

NO. OF COPIES RECEIVED	5
DISTRIBUTION	
SANTA FE	1
FILE	1 ✓
U.S.G.S.	2
LAND OFFICE	
OPERATOR	1

NEW MEXICO OIL CONSERVATION COMMISSION

RECEIVED

JAN 14 1981

O. C. D.

ARTESIA, OFFICE

30-015-23614

Form C-101  
Revised 1-1-85

5A. Indicate Type of Lease

STATE ☐ FEE ☒

5. State Oil & Gas Lease No.

APPLICATION FOR PERMIT TO DRILL, DEEPEN, OR PLUG BACK

1a. Type of Work		7. Unit Agreement Name	
b. Type of Well OIL WELL <input checked="" type="checkbox"/> GAS WELL <input type="checkbox"/> OTHER <input type="checkbox"/>		8. Firm or Lease Name Pardue Farms "26"	
c. Method of Operation DRILL <input checked="" type="checkbox"/> DEEPEN <input type="checkbox"/> PLUG BACK <input type="checkbox"/>		9. Well No. 5	
2. Name of Operator Maddox Energy Corporation		10. Field and Pool, or Wildcat S. Culebra Bluff Bone Spring	
3. Address of Operator Suite 906, Blanks Building, Midland, Texas 79701		11. Field and Pool, or Wildcat S. Culebra Bluff Bone Spring	
4. Location of Well UNIT LETTER N LOCATED 660 FEET FROM THE south LINE AND 1980 FEET FROM THE west LINE OF SEC. 26 TWP. 23-S RGE. 28-E NMPM		12. County Eddy	
18. Proposed Depth 7200'		19A. Formation Bone Spring	
21. Elevations (Show whether BP, RL, etc.) 3021' GL		20. Rotary or C.T. Rotary	
21A. Kind & Status Plug. Bond Active		22. Approx. Date Work will start March 15, 1981	
21B. Drilling Contractor Hondo Drilling			

23.

PROPOSED CASING AND CEMENT PROGRAM

SIZE OF HOLE	SIZE OF CASING	WEIGHT PER FOOT	SETTING DEPTH	SACKS OF CEMENT	EST. TOP
12 1/4"	10 3/4"	40.5#	500'	250	Circulate
9 1/2"	7"	23#	3100'	1000	Circulate
6 1/4"	4 1/2"	10.5# & 11.6#	7200'	1200	1800'

4 1/2" DV Tool at approximately 5800'.

10" - 3000# hydraulic double ram preventor, 500' to TD.

APPROVAL VALID FOR 180 DAYS  
PERMIT EXPIRES 7-21-81  
UNLESS DRILLING UNDERWAY

IN ABOVE SPACE DESCRIBE PROPOSED PROGRAM: IF PROPOSAL IS TO DEEPEN OR PLUG BACK, GIVE DATA ON PRESENT PRODUCTIVE ZONE AND PROPOSED NEW PRODUCTIVE ZONE. GIVE BLOWOUT PREVENTER PROGRAM, IF ANY.

I hereby certify that the information above is true and complete to the best of my knowledge and belief.

Signed Quadra B. Cany Title Operations Manager Date January 12, 1981

(This space for State Use)

APPROVED BY W.A. Gressett TITLE SUPERVISOR, DISTRICT II DATE JAN 21 1981

CONDITIONS OF APPROVAL, IF ANY:

NEW MEXICO OIL CONSERVATION COMMISSION  
WELL LOCATION AND ACREAGE DEDICATION PLAT

Form C-102  
Supersedes C-128  
Effective 1-1-65

All distances must be from the outer boundaries of the Section.

Operator <b>Maddox Energy Inc.</b>			Lease <b>Pardue Farm 26</b>		Well No. <b>5</b>
Unit Letter <b>N</b>	Section <b>26</b>	Township <b>23 South</b>	Range <b>28 East</b>	County <b>Eddy</b>	
Actual Footage Location of Well: <b>660</b> feet from the <b>South</b> line and <b>1980</b> feet from the <b>West</b> line					
Ground Level Elev. <b>3020.5</b>	Producing Formation <b>Bone Spring</b>		Pool <b>und. S. Culebra Bluff-Bone Spring</b>	Dedicated Acreage: <b>80 acres</b> Acres	

1. Outline the acreage dedicated to the subject well by colored pencil or hachure marks on the plat below.
2. If more than one lease is dedicated to the well, outline each and identify the ownership thereof (both as to working interest and royalty).
3. If more than one lease of different ownership is dedicated to the well, have the interests of all owners been consolidated by communitization, unitization, force-pooling, etc?

☒ Yes ☐ No If answer is "yes," type of consolidation **Operating Agreement**

If answer is "no," list the owners and tract descriptions which have actually been consolidated. (Use reverse side of this form if necessary.) \_\_\_\_\_

No allowable will be assigned to the well until all interests have been consolidated (by communitization, unitization, forced-pooling, or otherwise) or until a non-standard unit, eliminating such interests, has been approved by the Commission.

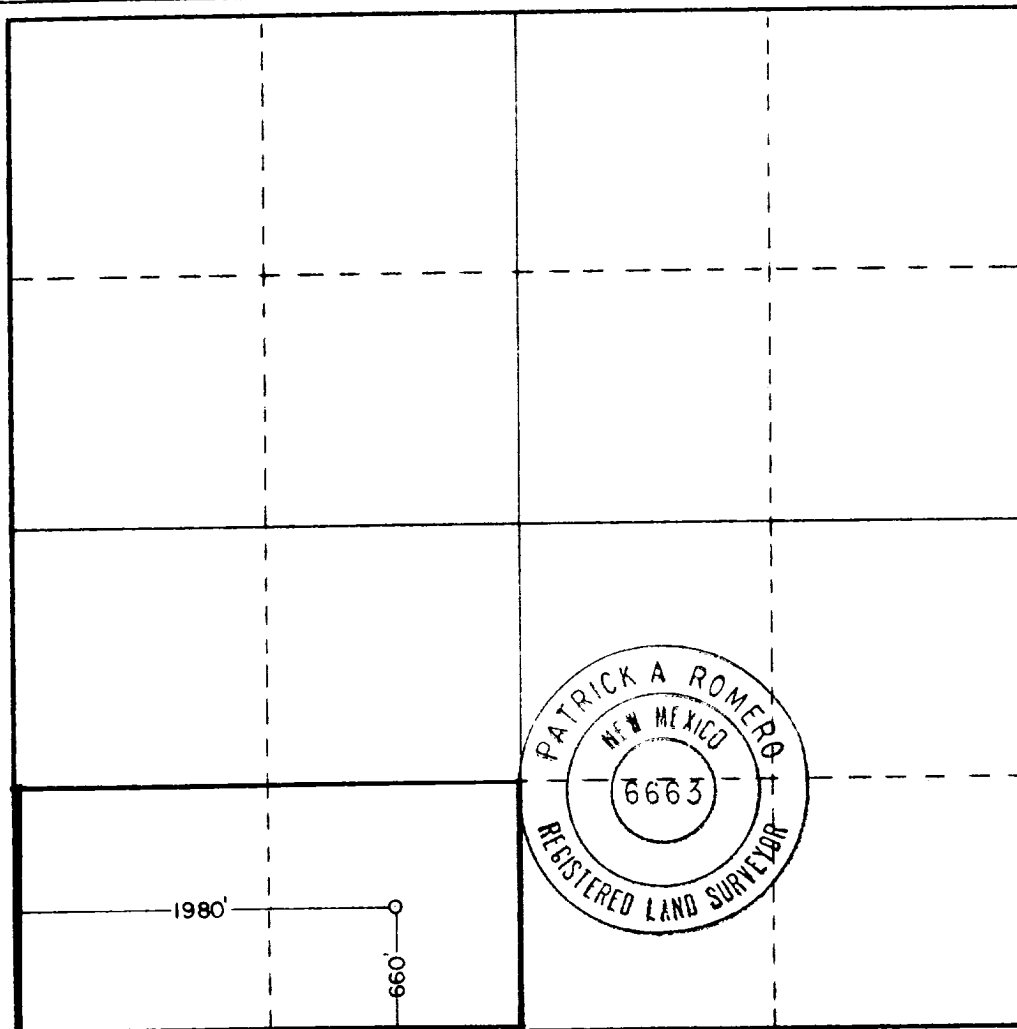

CERTIFICATION

I hereby certify that the information contained herein is true and complete to the best of my knowledge and belief.

Name *Guida B. Cary*  
Position \_\_\_\_\_  
**Operations Manager**  
Company \_\_\_\_\_  
**Maddox Energy Corporation**  
Date \_\_\_\_\_  
**January 12, 1981**

I hereby certify that the well location shown on this plat was plotted from field notes of actual surveys made by me or under my supervision, and that the same is true and correct to the best of my knowledge and belief.

Date Surveyed  
**January 7, 1981**  
Registered Professional Engineer  
and/or Land Surveyor  
*Patrick A. Romero*  
Certificate No. **JOHN W. WEST 576**  
**PATRICK A. ROMERO 6863**  
**Ronald J. Eidson 3239**

0 330 660 990 1320 1650 1980 2310 2640 2000 1800 1600 1400 1200 1000 800 600 400 200 0