

Drawer DD

Artesia, NM

UNITED STATES  
DEPARTMENT OF THE INTERIOR  
GEOLOGICAL SURVEY

RECEIVED BY

OCT 11 1984

ARTESIA, OFFICE

Budget Bureau No. 42-R1425

30-015-24837 dsf

APPLICATION FOR PERMIT TO DRILL, DEEPEN, OR PLUG BACK

1a. TYPE OF WORK

DRILL ☒

DEEPEN ☐

PLUG BACK ☐

b. TYPE OF WELL

OIL WELL ☒

GAS WELL ☐

OTHER

SINGLE ZONE ☒

MULTIPLE ZONE ☐

2. NAME OF OPERATOR

Exxon Corporation

3. ADDRESS OF OPERATOR

P. O. Box 1600, Midland, Texas 79702

4. LOCATION OF WELL (Report location clearly and in accordance with any State requirements.)\*

At surface

578' FNL and 1650' of Section

At proposed prod. zone

14. DISTANCE IN MILES AND DIRECTION FROM NEAREST TOWN OR POST OFFICE\*

8 miles N to Carlsbad

15. DISTANCE FROM PROPOSED\*

330'

LOCATION TO NEAREST PROPERTY OR LEASE LINE, FT. (Also to nearest drlg. unit line, if any)

18. DISTANCE FROM PROPOSED LOCATION\* TO NEAREST WELL, DRILLING, COMPLETED, OR APPLIED FOR, ON THIS LEASE, FT.

876' SE to Well #2

16. NO. OF ACRES IN LEASE

108.25

19. PROPOSED DEPTH

6100'

17. NO. OF ACRES ASSIGNED TO THIS WELL

28.13

20. ROTARY OR CABLE TOOLS

Rotary

21. ELEVATIONS (Show whether DF, RT, GR, etc.)

3200' GR

22. APPROX. DATE WORK WILL START\*

3rd Qtr. of 1984

23.

PROPOSED CASING AND CEMENTING PROGRAM

SIZE OF HOLE	SIZE OF CASING	WEIGHT PER FOOT	SETTING DEPTH	QUANTITY OF CEMENT
26"	20"	94#	40'	25 sx Redimix - TOC Surface
17 1/2"	13 3/8"	48#	600'	350 sx - TOC Surface
11"	8 5/8"	24#	2500'	600 sx - TOC Surface
7 7/8"	5 1/2"	14, 15.5 & 17#	6100'	700 sx - TOC - Tie into intermediate csg.

Amended to change location

IN ABOVE SPACE DESCRIBE PROPOSED PROGRAM: If proposal is to deepen or plug back, give data on present productive zone and proposed new productive zone. If proposal is to drill or deepen directionally, give pertinent data on subsurface locations and measured and true vertical depths. Give blowout preventer program, if any.

24.

SIGNED

*Meeva Knipling*

TITLE

Unit Head

DATE

10-2-84

(This space for Federal or State office use)

PERMIT NO.

APPROVAL DATE

AREA MANAGER

CARLSBAD RESOURCE AREA

APPROVED BY

TITLE

DATE

10-10-84

CONDITIONS OF APPROVAL, IF ANY:

Post FD-1  
10-5-84  
Amnd. Loc.

Operator Exxon Corporation		Lease STOTT FEDERAL		Well No. 1	
Unit Letter LOT 3	Section 1	Township 21S	Range 27E	County EDDY	
Actual Footage Location of Well: 6930' feet from the SOUTH line and 1650' feet from the WEST line					
Ground Level Elev: 3200'	Producing Formation BONE SPRINGS	Pool UNDES.- BONE SPRINGS	Dedicated Acreage: 28.13 Acres		

1. Outline the acreage dedicated to the subject well by colored pencil or hachure marks on the plat below.

2. If more than one lease is dedicated to the well, outline each and identify the ownership thereof (both as to working interest and royalty).

3. If more than one lease of different ownership is dedicated to the well, have the interests of all owners been consolidated by communitization, unitization, force-pooling, etc?

☐ Yes    ☐ No    If answer is "yes," type of consolidation \_\_\_\_\_

If answer is "no," list the owners and tract descriptions which have actually been consolidated. (Use reverse side of this form if necessary.) \_\_\_\_\_

No allowable will be assigned to the well until all interests have been consolidated (by communitization, unitization, forced-pooling, or otherwise) or until a non-standard unit, eliminating such interests, has been approved by the Commission.

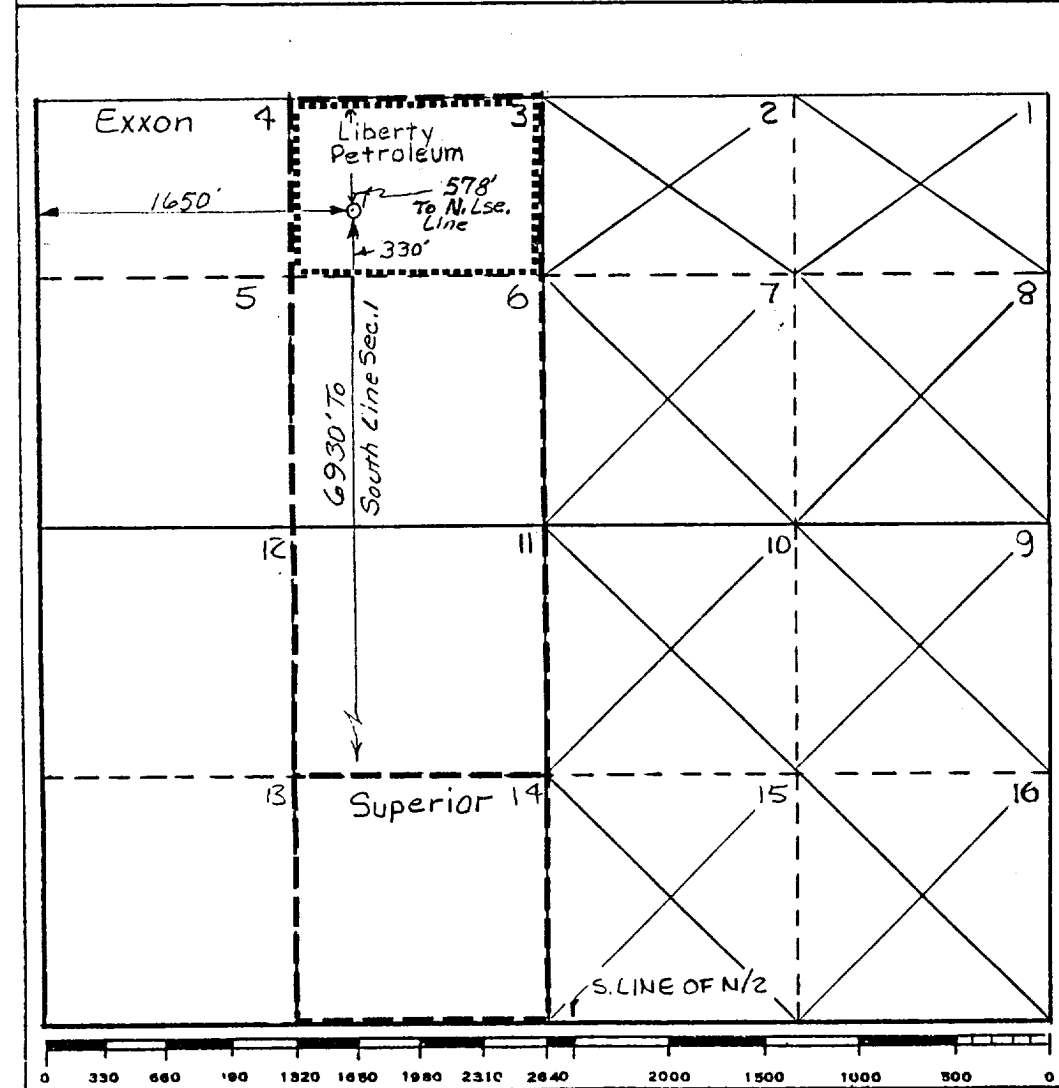

CERTIFICATION	
I hereby certify that the information contained herein is true and complete to the best of my knowledge and belief.	
Name	Melba Kripling
Position	UNIT HEAD
Company	Exxon Corporation
Box 1600 Midland, Texas	
Date	10-2-84
I hereby certify that the well location shown on this plat was plotted from field notes of actual surveys made by me or under my supervision, and that the same is true and correct to the best of my knowledge and belief.	
BRUCE R. PENNET REGISTERED PROFESSIONAL LAND SURVEYOR 5082	
Date Surveyed	8-14-84
Registered Professional Engineer and/or Land Surveyor	
B. R. Pennet	
Certificate No.	# 9062