

Submit 3 Copies To Appropriate District Office
District I
1625 N. French Dr., Hobbs, NM 88240
District II
811 South First, Artesia, NM 88210
District III
1000 Rio Brazos Rd., Aztec, NM 87410
District IV
1220 S. St. Francis Dr., Santa Fe, NM 87505

State of New Mexico
Energy, Minerals and Natural Resources

Form C-103
Revised March 25, 1999

OIL CONSERVATION DIVISION
1220 South St. Francis Dr.
Santa Fe, NM 87505

WELL API NO. 30-045-29225
5. Indicate Type of Lease STATE <input type="checkbox"/> FEE <input checked="" type="checkbox"/>
6. State Oil & Gas Lease No.

SUNDRY NOTICES AND REPORTS ON WELLS (DO NOT USE THIS FORM FOR PROPOSALS TO DRILL OR TO DEEPEN OR PLUG BACK TO A DIFFERENT RESERVOIR. USE "APPLICATION FOR PERMIT" (FORM C-101) FOR SUCH PROPOSALS.)		7. Lease Name or Unit Agreement Name: Woods Gas Com B
1. Type of Well: Oil Well <input type="checkbox"/> Gas Well <input checked="" type="checkbox"/> Other		
2. Name of Operator BP America Production Company	Attn: Cherry Hlava	8. Well No. 1
3. Address of Operator P.O. Box 3092 Houston, TX 77253		9. Pool name or Wildcat Kutz Pictured Cliffs, West
4. Well Location Unit Letter M 1520 feet from the South line and 1150 feet from the West line Section 7 Township 29N Range 12W NMPM San Juan County		
10. Elevation (Show whether DR, RKB, RT, GR, etc.) 5476'		

11. Check Appropriate Box to Indicate Nature of Notice, Report or Other Data	
NOTICE OF INTENTION TO: PERFORM REMEDIAL WORK <input type="checkbox"/> PLUG AND ABANDON <input type="checkbox"/> TEMPORARILY ABANDON <input type="checkbox"/> CHANGE PLANS <input type="checkbox"/> PULL OR ALTER CASING <input type="checkbox"/> MULTIPLE COMPLETION <input type="checkbox"/> OTHER:	SUBSEQUENT REPORT OF: REMEDIAL WORK <input type="checkbox"/> ALTERING CASING <input type="checkbox"/> COMMENCE DRILLING OPNS. <input type="checkbox"/> PLUG AND ABANDONMENT <input type="checkbox"/> CASING TEST AND CEMENT JOB <input type="checkbox"/> OTHER: T&A <input type="checkbox"/>

12. Describe proposed or completed operations. (Clearly state all pertinent details, and give pertinent dates, including estimated date of starting any proposed work). SEE RULE 1103. For Multiple Completions: Attach wellbore diagram of proposed completion or recompletion.

On 7/11/02 BP America requested permission to T&A above mentioned well. Approval was granted 7/15/02.

Please see the attached to show well was T&A'd 1/7/03.

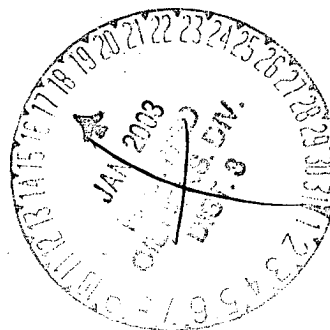

I hereby certify that the information above is true and complete to the best of my knowledge and belief.

SIGNATURE Cherry Hlava TITLE Regulatory Analyst DATE 01/14/2003

Type or print name Cherry Hlava Telephone No. 281-366-4081

(This space for State use)

APPROVED BY Charles R. TITLE DEPT. OF ENERGY, MINERALS & GAS INSPECTOR, DIST. 03

Conditions of approval, if any:

DATE JAN 17 2003

**KEY ENERGY SERVICES
TA OPERATION
SERVICE REPORT**

WELL NAME: WOODS GAS COM B #1

TOTAL PLUGS: NA

DATE STARTED: 1-7-03

TOTAL SACKS: NA

DATE COMPLETED: 1-8-03

WITNESS: NONE

MOL & RU. CHECK PRESSURE. 60 LBS ON CASING. 0 LBS ON TBNG. BLOW DOWN CASING. ND WELL HEAD. NU BOP. STRAP OUT OF HOLE (1476'). SCRAPER RUN. RU WIRELINE & SET 3 1/2" CIBP @J 1450'. TIH & TAG CIBP. LD 1 JNT TBNG. LOAD HOLE AND PRESSURE TEST W/FMC ON CHART 550 PSI FOR 30 MINUTES. CIRCULATE HOLE W/PACKER FLUID. LD 6 JNTS TBNG @ 1276'. ND BOP. NU WELL HEAD. RD & MOVE OFF LOCATION.



RANDY BLACKMON

~~S-321-7099~~
0700

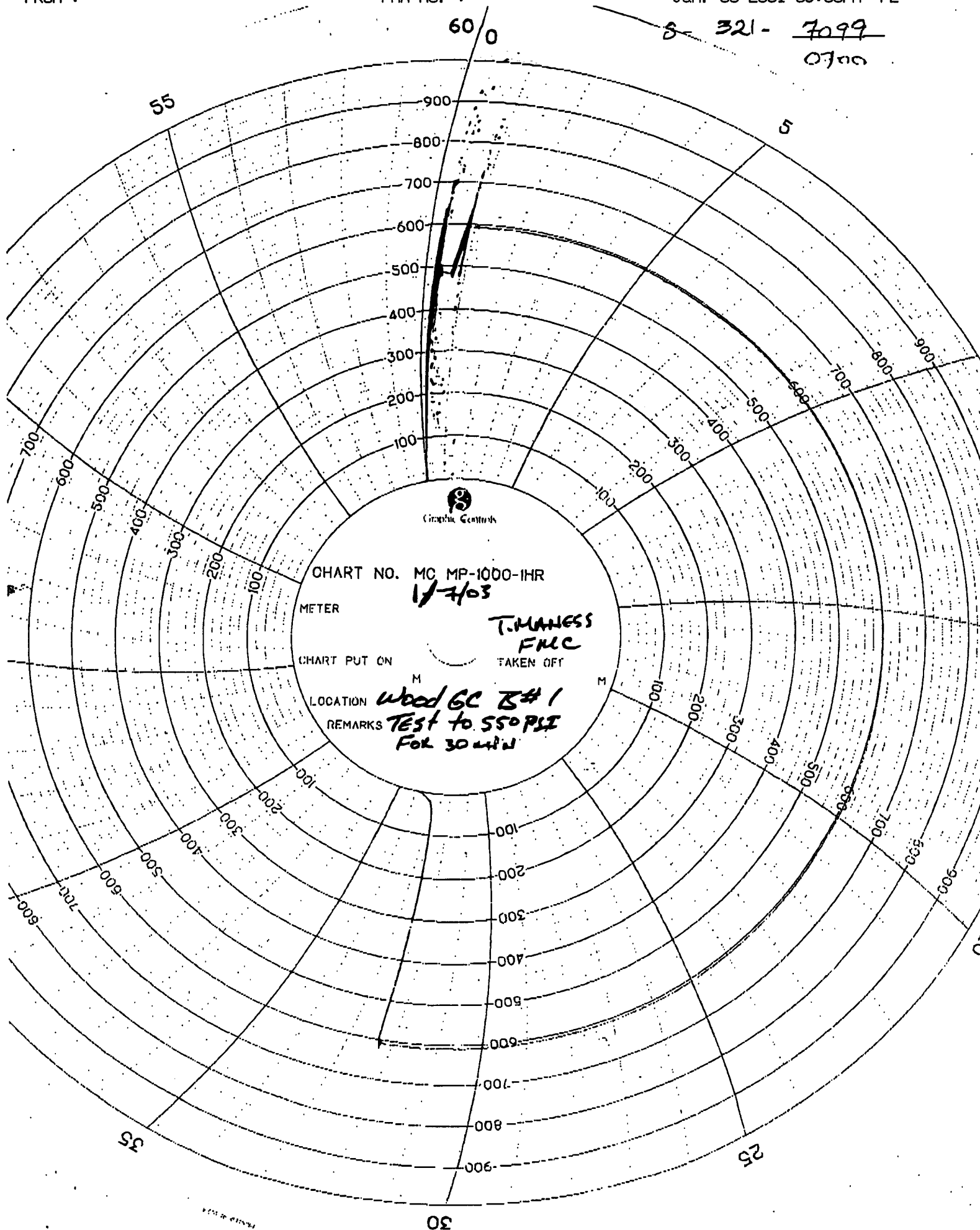

Jan. 06 2001 05:06PM P3