

UNITED STATES
DEPARTMENT OF THE INTERIOR
BUREAU OF LAND MANAGEMENT

FORM APPROVED
OMB No. 1004-0135
Expires July 31, 1996

RECEIVED

SUNDRY NOTICES AND REPORTS ON WELLS

Do not use this form for proposals to drill or reenter an abandoned well. Use Form 3160-3 (APD) for such proposals.

5. Lease Serial No.

NMNM-12233

6. If Indian, Allottee or Tribe Name

7. If Unit of CA/Agreement, Name and/or N

SUBMIT IN TRIPLICATE - Other instructions on reverse side

1. Type of Well

Oil Well Gas Well Other

2. Name of Operator

Elm Ridge Resources, Inc.

3a. Address

PO Box 189 Farmington, NM 87499

3b. Phone No. (include area code)

505-632-3476

8. Well Name and No.

South Blanco Federal 25 #2

9. API Well No.

30-045-24783

10. Field and Pool, or Exploratory Area

Lybrook Gallup

4. Location of Well (Footage, Sec., T., R., M., or Survey Description)

395 FSL & 2000 FWL

Sec. 25- T24N- R8W

11. County or Parish, State

San Juan, NM

12. CHECK APPROPRIATE BOX(ES) TO INDICATE NATURE OF NOTICE, REPORT, OR OTHER DATA

TYPE OF SUBMISSION	TYPE OF ACTION
<input checked="" type="checkbox"/> Notice of Intent	<input type="checkbox"/> Acidize
<input type="checkbox"/> Subsequent Report	<input type="checkbox"/> Deepen
<input type="checkbox"/> Final Abandonment Notice	<input type="checkbox"/> Fracture Treat
	<input type="checkbox"/> Production (Start/Resume)
	<input type="checkbox"/> Alter Casing
	<input type="checkbox"/> Reclamation
	<input type="checkbox"/> Water Shut-Off
	<input type="checkbox"/> Casing Repair
	<input type="checkbox"/> Well Integrity
	<input type="checkbox"/> Change Plans
	<input type="checkbox"/> Other
	<input type="checkbox"/> Convert to Injection
	<input type="checkbox"/> Plug and Abandon
	<input checked="" type="checkbox"/> Recomplete
	<input type="checkbox"/> Temporarily Abandon
	<input type="checkbox"/> Plug Back
	<input type="checkbox"/> Water Disposal

13. Describe Proposed or Completed Operations (clearly state all pertinent details, including estimated starting date of any proposed work and approximate duration thereof. If the proposal is to deepen directionally or recomplate horizontally, give subsurface locations and measured and true vertical depths of all pertinent markers and zones. Attach the Bond under which the work will be performed or provide the Bond No. on file with BLM/BIA. Required subsequent reports shall be filed within 30 days following completion of the involved operations. If the operation results in a multiple completion or recompletion in a new interval, a Form 3160-4 shall be filed once testing has been completed. Final Abandonment Notices shall be filed only after all requirements, including reclamation, have been completed, and the operator has determined that the site is ready for final inspection.)

Elm Ridge Resources Inc plans to plug the Gallup Formation, test casing, run cased hole logs across the PC and Fruitland. If logs are good, perforate and test the applicable zones. Remedial cement may be required before perforating. If zones are not promising the well will be P&A'd before moving off. Actual start date is controlled by rig availability, but will be soon.

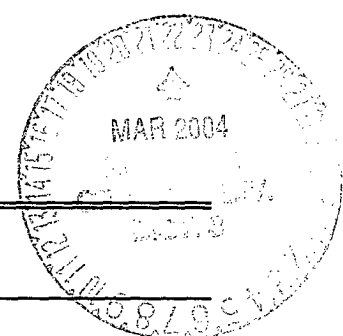

Certified Return Receipt # 7001 1940 0002 1375 7474

14. I hereby certify that the foregoing is true and correct

Name (Printed/Typed)

Terry Lindeman

Title

District Superintendent

Signature

[Handwritten Signature]

Date

March 12, 2004

THIS SPACE FOR FEDERAL OR STATE USE

Approved by

[Handwritten Signature]

Title

Date

3-19-04

Conditions of approval, if any, are attached. Approval of this notice does not warrant or certify that the applicant holds legal or equitable title to those rights in the subject lease which would entitle the applicant to conduct operations thereon.

Office

Title 18 U.S.C. Section 1001, makes it a crime for any person knowingly and willfully to make to any department or agency of the United States any false, fictitious or fraudulent statements or representations as to any matter within its jurisdiction.

(Instructions on reverse)

NMOC

WELL NAME 2 South Blanco Federal 25
 SEC, TWN, RNG. 25-24N-8W

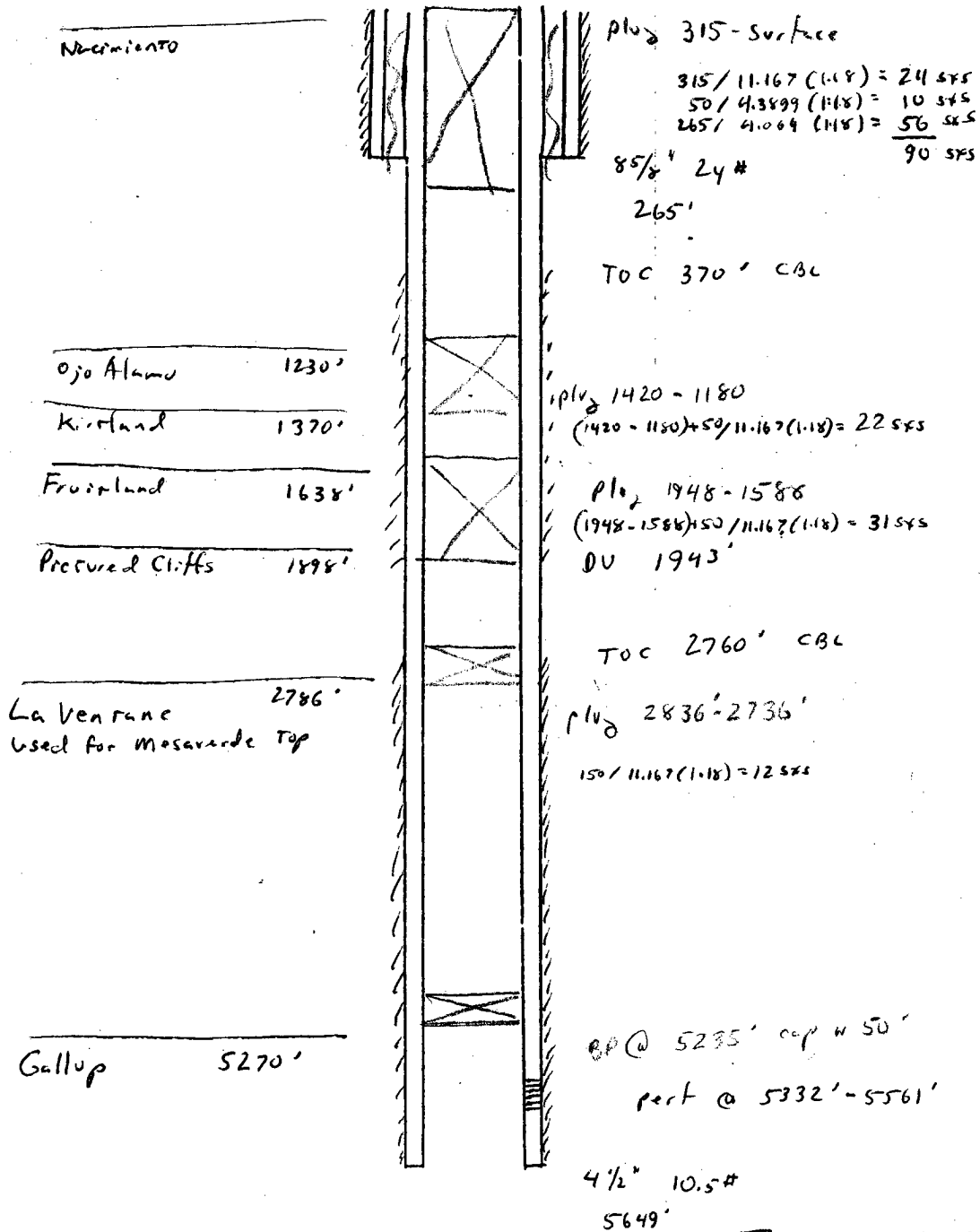

SURFACE CASING

SIZE HOLE _____"
 SIZE CASING _____"
 Annular Volume _____ ft³/ft.
 Cement _____ SK
 Volume _____ ft³

INTERMEDIATE CASING

SIZE HOLE _____"
 SIZE CASING _____"
 Annular Volume _____ f
 Cement _____ S
 Volume _____ f