

UNITED STATES
DEPARTMENT OF THE INTERIOR
BUREAU OF LAND MANAGEMENTFORM APPROVED
OMB NO. 1004-0135
Expires: November 30, 2000**SUNDRY NOTICES AND REPORTS ON WELLS**
Do not use this form for proposals to drill or to re-enter an abandoned well. Use form 3160-3 (APD) for such proposals.5. Lease Serial No.
NMSF078097

6. If Indian, Allottee or Tribe Name

7. If Unit or CA/Agreement, Name and/or No.
NMNM735458. Well Name and No.
HEATON COM LS 99. API Well No.
30-045-10170-00-D110. Field and Pool, or Exploratory
AZTEC PC/ BLANCO MV11. County or Parish, and State
SAN JUAN COUNTY, NM**SUBMIT IN TRIPLICATE - Other instructions on reverse side.**

1. Type of Well

☐ Oil Well ☒ Gas Well ☐ Other

2. Name of Operator

BP AMERICA PRODUCTION CO

Contact:

MARY CORLEY

E-Mail: corleyml@bp.com

3a. Address

P. O. BOX 3092
HOUSTON, TX 77253

3b. Phone No. (include area code)

Ph: 281.366.4491
Fx: 281.366.0700

4. Location of Well (Footage, Sec., T., R., M., or Survey Description)

Sec 32 T31N R11W NWNE 1200FNL 1800FWL
36.86008 N Lat, 108.00964 W Lon

12. CHECK APPROPRIATE BOX(ES) TO INDICATE NATURE OF NOTICE, REPORT, OR OTHER DATA

TYPE OF SUBMISSION	TYPE OF ACTION			
<input checked="" type="checkbox"/> Notice of Intent	<input type="checkbox"/> Acidize	<input type="checkbox"/> Deepen	<input type="checkbox"/> Production (Start/Resume)	<input type="checkbox"/> Water Shut-Off
<input type="checkbox"/> Subsequent Report	<input type="checkbox"/> Alter Casing	<input type="checkbox"/> Fracture Treat	<input type="checkbox"/> Reclamation	<input type="checkbox"/> Well Integrity
<input type="checkbox"/> Final Abandonment Notice	<input type="checkbox"/> Casing Repair	<input type="checkbox"/> New Construction	<input type="checkbox"/> Recomplete	<input checked="" type="checkbox"/> Other Workover Operations
	<input type="checkbox"/> Change Plans	<input type="checkbox"/> Plug and Abandon	<input type="checkbox"/> Temporarily Abandon	
	<input type="checkbox"/> Convert to Injection	<input type="checkbox"/> Plug Back	<input type="checkbox"/> Water Disposal	

13. Describe Proposed or Completed Operation (clearly state all pertinent details, including estimated starting date of any proposed work and approximate duration thereof. If the proposal is to deepen directionally or recomplete horizontally, give subsurface locations and measured and true vertical depths of all pertinent markers and zones. Attach the Bond under which the work will be performed or provide the Bond No. on file with BLM/BIA. Required subsequent reports shall be filed within 30 days following completion of the involved operations. If the operation results in a multiple completion or recompletion in a new interval, a Form 3160-4 shall be filed once testing has been completed. Final Abandonment Notices shall be filed only after all requirements, including reclamation, have been completed, and the operator has determined that the site is ready for final inspection.)

BP America Production Company respectfully request permission to add pay in the Mesaverde formation by perforating the Menefee and fracture stimulating as per the attached procedure.

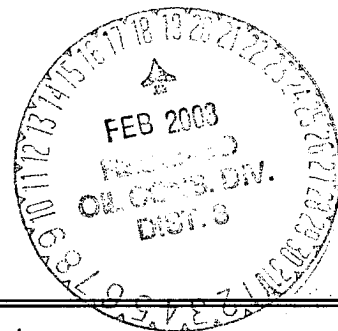

14. I hereby certify that the foregoing is true and correct.

Electronic Submission #17759 verified by the BLM Well Information System
For BP AMERICA PRODUCTION CO, sent to the Farmington
Committed to AFMSS for processing by Steve Mason on 02/13/2003 (03SXM0293SE)

Name (Printed/Typed) MARY CORLEY

Title AUTHORIZED REPRESENTATIVE

Signature (Electronic Submission)

Date 01/20/2003

THIS SPACE FOR FEDERAL OR STATE OFFICE USE

Approved By STEPHEN MASON

Title PETROLEUM ENGINEER

Date 02/13/2003

Conditions of approval, if any, are attached. Approval of this notice does not warrant or certify that the applicant holds legal or equitable title to those rights in the subject lease which would entitle the applicant to conduct operations thereon.

Office Farmington

Title 18 U.S.C. Section 1001 and Title 43 U.S.C. Section 1212, make it a crime for any person knowingly and willfully to make to any department or agency of the United States any false, fictitious or fraudulent statements or representations as to any matter within its jurisdiction.

**** REVISED ** REVISED ** REVISED ** REVISED ** REVISED ** REVISED ** REVISED ** REVISED ****

NMOCD

Heaton Com LS #9
T31N-R11W-Sec32
API #: 30-045-10170

Procedure:

1. Check anchors. MIRU workover rig.
2. If necessary, kill with 2% KCL water. Nipple down WH. NU BOPs.
3. Tag for fill and tally OH with 2-3/8" production tubing currently set at 4710'. Visually inspect tbgs while POOH.
4. TIH with bit and scraper for 7-5/8" casing to 4508' and scraper for 5-1/2" casing to 4766'.
5. RIH with 5-1/2" CIBP. Set CIBP at 4600'.
6. RIH with GR log. Log Menefee interval.
7. RIH with 3-1/8" casing guns. Perforate Menefee formation.
8. RIH with 2-7/8" frac string and 7-5/8" packer. Set packer at (to be determined from GR log).
9. RU frac equipment. Use 2% KCL-N2 foam in fracture stimulation.
10. Frac Menefee according to pump schedule.
11. Flowback frac immediately.
12. Release packer and TOH with frac string and packer.
13. TIH with tubing and bit. Cleanout fill and drill bridge plug set at 4600'. Cleanout fill to PBTD at 4812'. Blow well dry at PBTD.
14. Land 2-3/8" production tubing at 4710'.
15. ND BOP's. NU WH. Test well for air. Return well to production.

Heaton Com LS 9

Sec 32, T31N, R11W

API #: 30-04510170

History:

- Spud on 2/3/57 as a dual PC/MV
- 3/20/99 - Downhole commingle

PC Perf's

2400' - 14'
2428 - 42'

MV perforations

4651 - 70'
4695 - 4713'
4736 - 66'

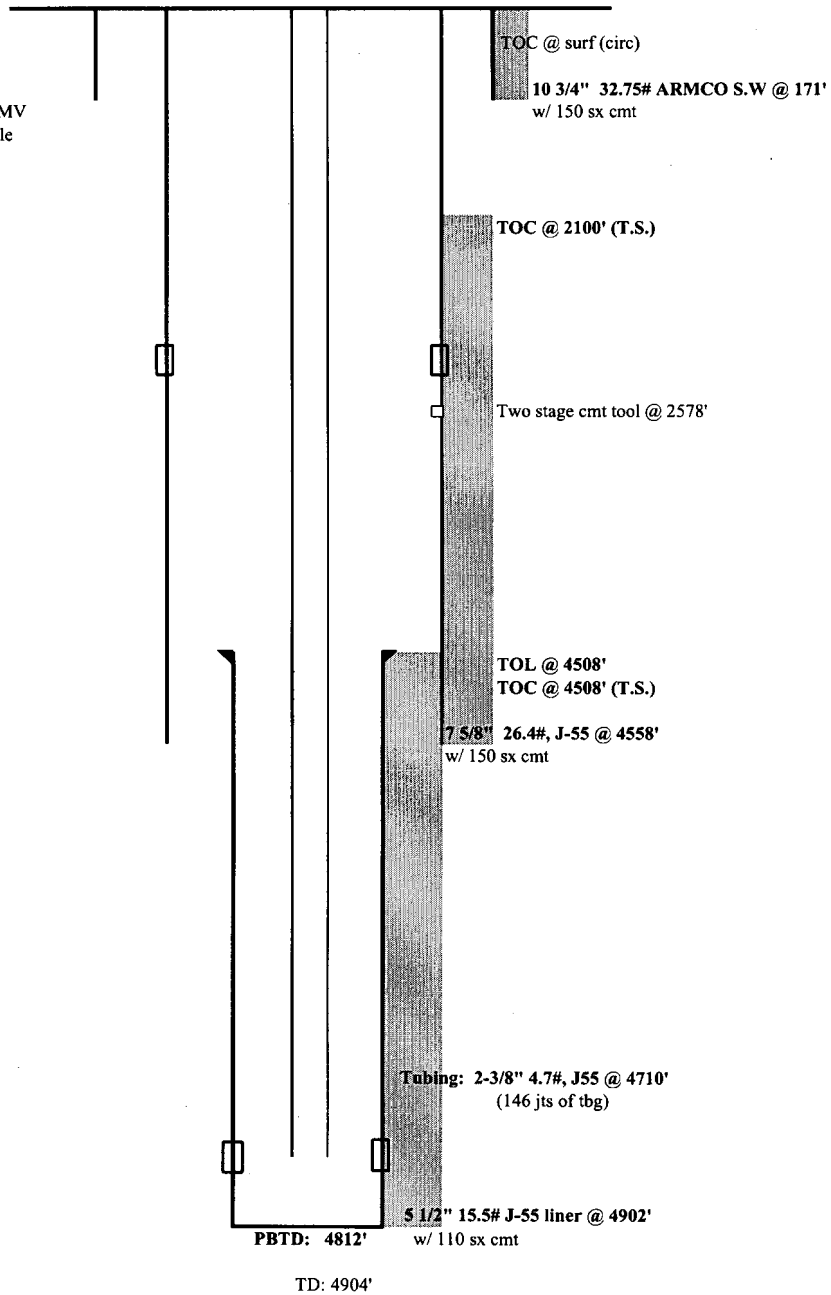

Notes: Formation tops: CH: 4038', MF: 4192', PL: 4656

updated: 12/30/2002 mnp