

ABOVE THIS LINE FOR DIVISION USE ONLY

**NEW MEXICO OIL CONSERVATION DIVISION**  
**- Engineering Bureau -**  
 1220 South St. Francis Drive, Santa Fe, NM 87505



**ADMINISTRATIVE APPLICATION CHECKLIST**

THIS CHECKLIST IS MANDATORY FOR ALL ADMINISTRATIVE APPLICATIONS FOR EXCEPTIONS TO DIVISION RULES AND REGULATIONS WHICH REQUIRE PROCESSING AT THE DIVISION LEVEL IN SANTA FE

**Application Acronyms:**

- [NSL-Non-Standard Location] [NSP-Non-Standard Proration Unit] [SD-Simultaneous Dedication]  
 [DHC-Downhole Commingling] [CTB-Lease Commingling] [PLC-Pool/Lease Commingling]  
 [PC-Pool Commingling] [OLS - Off-Lease Storage] [OLM-Off-Lease Measurement]  
 [WFX-Waterflood Expansion] [PMX-Pressure Maintenance Expansion]  
 [SWD-Salt Water Disposal] [IPI-Injection Pressure Increase]  
 [EOR-Qualified Enhanced Oil Recovery Certification] [PPR-Positive Production Response]

*NSL 4673*

**TYPE OF APPLICATION - Check Those Which Apply for [A]**

- [A] Location - Spacing Unit - Simultaneous Dedication  
☒ NSL ☐ NSP ☐ SD

Check One Only for [B] or [C]

- [B] Commingling - Storage - Measurement  
☐ DHC ☐ CTB ☐ PLC ☐ PC ☐ OLS

- [C] Injection - Disposal - Pressure Increase - Enhanced Oil Recovery  
☐ WFX ☐ PMX ☐ SWD ☐ IPI ☐ EOR

- [D] Other: Specify \_\_\_\_\_

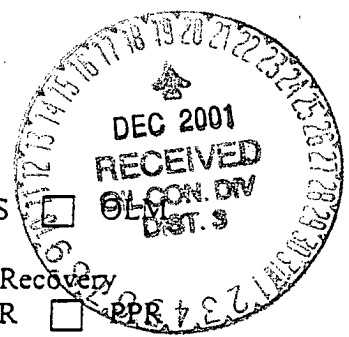

**[2] NOTIFICATION REQUIRED TO: - Check Those Which Apply, or ☐ Does Not Apply**

- [A] ☐ Working, Royalty or Overriding Royalty Interest Owners  
 [B] ☒ Offset Operators, Leaseholders or Surface Owner  
 [C] ☐ Application is One Which Requires Published Legal Notice  
 [D] ☐ Notification and/or Concurrent Approval by BLM or SLO  
U.S. Bureau of Land Management - Commissioner of Public Lands, State Land Office  
 [E] ☒ For all of the above, Proof of Notification or Publication is Attached, and/or,  
 [F] ☐ Waivers are Attached

**[3] SUBMIT ACCURATE AND COMPLETE INFORMATION REQUIRED TO PROCESS THE TYPE OF APPLICATION INDICATED ABOVE.**

**[4] CERTIFICATION:** I hereby certify that the information submitted with this application for administrative approval is **accurate** and **complete** to the best of my knowledge. I also understand that **no action** will be taken on this application until the required information and notifications are submitted to the Division.

Note: Statement must be completed by an individual with managerial and/or supervisory capacity.

<u>Kurt Fagrellus</u>	<u>Kurt Fagrellus</u>	<u>Geologist</u>	<u>11/19/01</u>
Print or Type Name	Signature	Title	Date

\_\_\_\_\_  
 e-mail Address

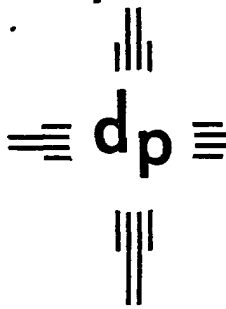

dugan production corp.

November 19, 2001

Mr. Michael E. Stogner  
New Mexico Oil Conservation Division  
1220 South St. Francis Drive  
Santa Fe, NM 87505



Re: Application for Administrative Approval of  
Unorthodox Location for Dugan Production Corp.'s Big Field #90  
555' FNL & 570' FEL (NE/4 NE/4)  
Unit A, Section 10, T30N, R14W  
San Juan County, New Mexico  
Basin Fruitland Coal Pool

45-30914

Dear Mr. Stogner:

Dugan Production hereby requests approval for an unorthodox location for the referenced well. Attached for your reference are the following exhibits:

1. Well location and acreage dedication plat (NMOCD Form C-102)
2. Topographic map
3. Offsetting operator map

The unorthodox location is necessary due to topographic conditions.

By certified mail, a copy of this application and request for administrative approval has been sent to all Fruitland Coal offsetting operators and the Bureau of Land Management.

Please contact me if you have any questions or need additional information.

Sincerely,

Kurt H. Fagrelus

Attachments

District II  
PO Drawer DD, Artesia, NM 88211-0719

District III  
1000 Rio Brazos Rd., Aztec, NM 87410

District IV  
PO Box 2088, Santa Fe, NM 87504-2088

OIL CONSERVATION DIVISION  
PO Box 2088  
Santa Fe, NM 87504-2088

☐ AMENDED REPORT

WELL LOCATION AND ACREAGE DEDICATION PLAT

'API Number' 30 045	'Pool Code' 71629	'Pool Name' BASIN FRUITLAND COAL
'Property Code'	'Property Name' BIG FIELD	'Well Number' 90
'GRID No. 006515	'Operator Name' DUGAN PRODUCTION CORPORATION	'Elevation' 6107'

<sup>10</sup> Surface Location

UL or lot no. A	Section 10	Township 30N	Range 14W	Lot Ion	Feet from the 555	North/South line NORTH	Feet from the 570	East/West line EAST	County SAN JUAN
--------------------	---------------	-----------------	--------------	---------	----------------------	---------------------------	----------------------	------------------------	--------------------

<sup>11</sup> Bottom Hole Location If Different From Surface

UL or lot no.	Section	Township	Range	Lot Ion	Feet from the	North/South line	Feet from the	East/West line	County
'Dedicated Acres' 318.05 Acres (E/2)					'Joint or Infill'	'Consolidation Code'	'Order No.'		

NO ALLOWABLE WILL BE ASSIGNED TO THIS COMPLETION UNTIL ALL INTERESTS HAVE BEEN CONSOLIDATED  
OR A NON-STANDARD UNIT HAS BEEN APPROVED BY THE DIVISION

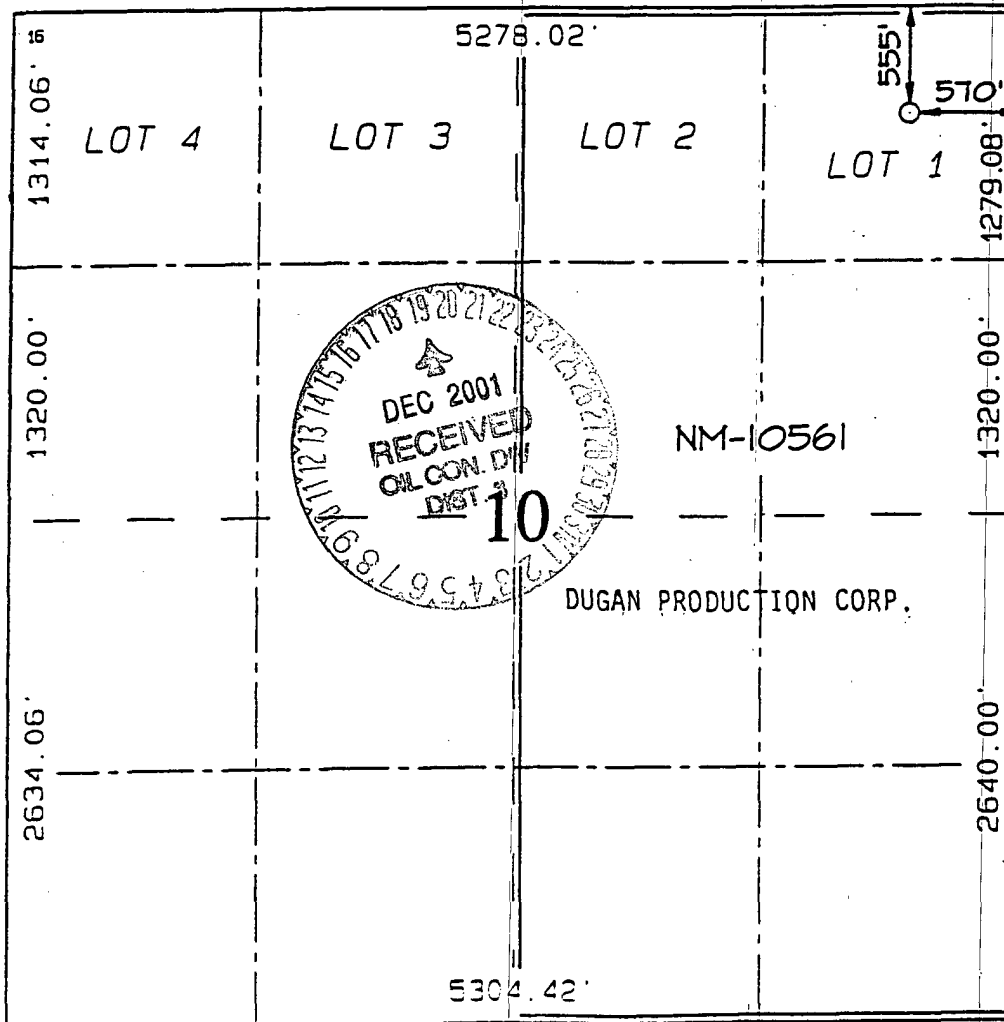

<sup>17</sup> OPERATOR CERTIFICATION I hereby certify that the information contained herein is true and complete to the best of my knowledge and belief. <u>Kurt Fagrelus</u> Signature Kurt Fagrelus Printed Name Geologist Title November 7, 2001 Date
<sup>18</sup> SURVEYOR CERTIFICATION I hereby certify that the well location shown on this plat was plotted from field notes of actual surveys made by me or under my supervision, and that the same is true and correct to the best of my belief. Survey Date: OCTOBER 25, 2001 Signature and Seal of Professional Surveyor  <u>JASON C. EDWARDS</u> Certificate Number 15269

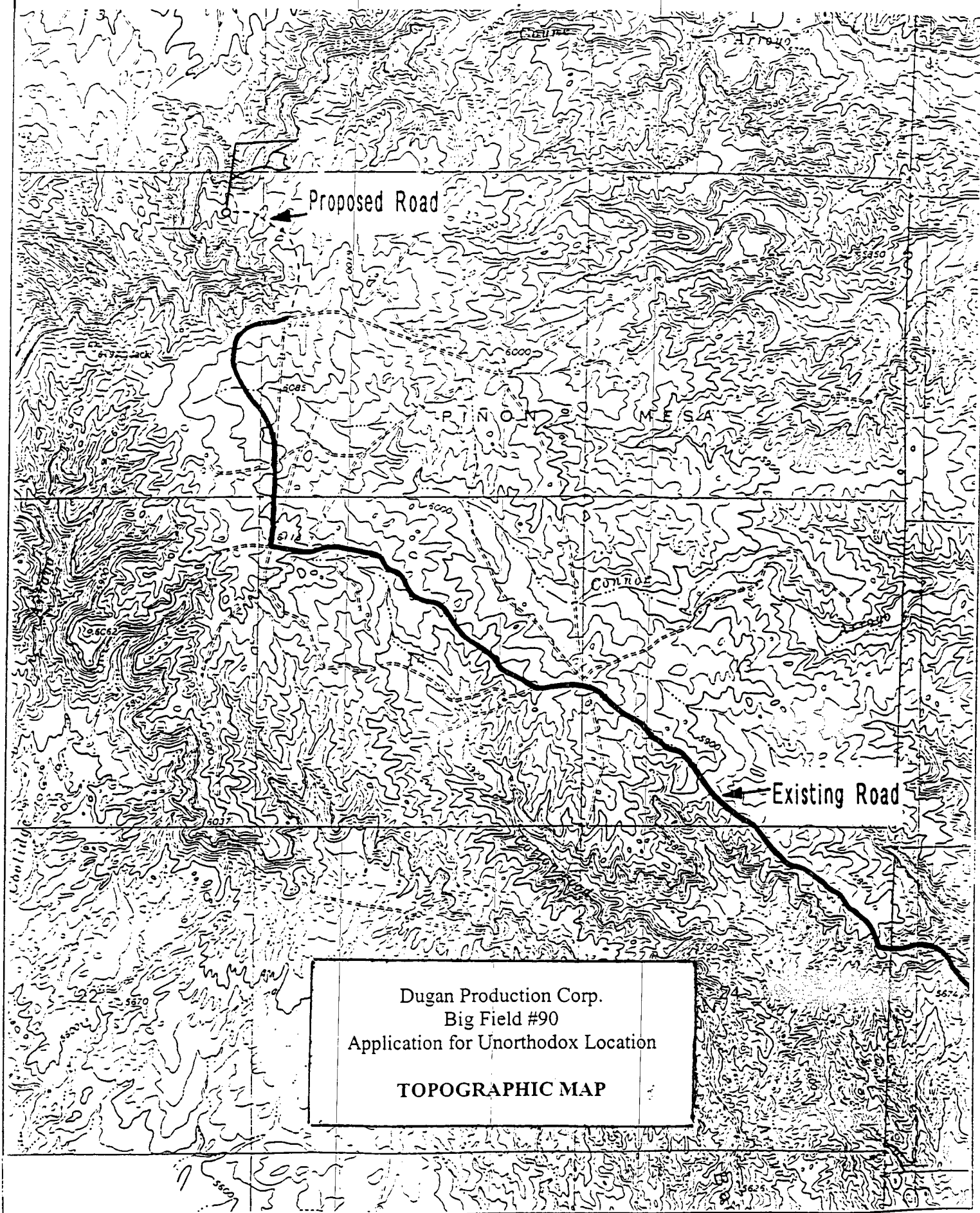

**R 14 W**

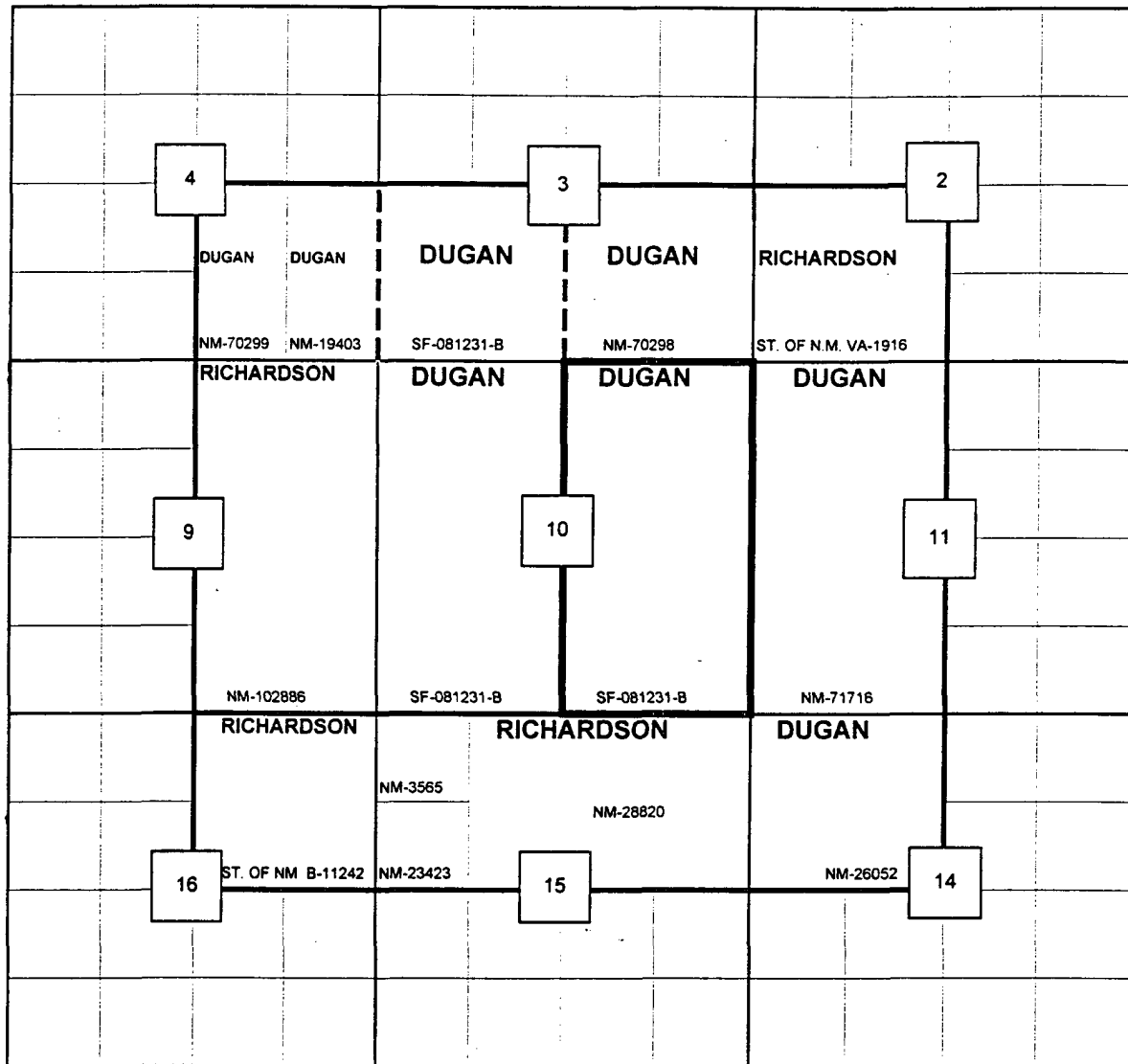

**T  
30  
N**

Dugan Production Corp.

Application for Unorthodox Proration Unit

OFFSETTING OPERATORS AND MINERAL OWNERS MAP

FRUITLAND COAL WELLS ONLY

All Offseting Operators Are 100% Working Interest Owners

OFFSET OPERATOR AND MINERAL OWNER NOTIFICATION LIST

Richardson Production Co.  
1700 Lincoln St., Suite 1700  
Denver, CO 80203