

Submit 3 Copies To Appropriate District Office

District I

1625 N. French Dr., Hobbs, NM 88240

District II

1301 W. Grand Ave., Artesia, NM 88210

District III

1000 Rio Brazos Rd., Aztec, NM 87410

District IV

1220 S. St. Francis Dr., Santa Fe, NM 87505

State of New Mexico
Energy, Minerals and Natural Resources

OIL CONSERVATION DIVISION
1220 South St. Francis Dr.
Santa Fe, NM 87505

Form C-103

March 4, 2004

WELL API NO.

30-045-32306

5. Indicate Type of Lease

STATE ☐ FEE ☐

6. State Oil & Gas Lease No.

7. Lease Name or Unit Agreement Name

McCulley LS

(APD filed with BLM NM 04208)

8. Well Number

5 N

9. OGRID Number

10. Pool name or Wildcat

Basin Dakota & Blanco Mesaverde

SUNDRY NOTICES AND REPORTS ON WELLS

(DO NOT USE THIS FORM FOR PROPOSALS TO DRILL OR TO DEEPEN OR PLUG BACK TO A DIFFERENT RESERVOIR. USE "APPLICATION FOR PERMIT" (FORM C-103) FOR SUCH PROPOSALS.)

1. Type of Well:

Oil Well ☐ Gas Well ☒ Other

2. Name of Operator

BP AMERICA PRODUCTION CO

3. Address of Operator

P.O. BOX 3092 HOUSTON, TX 77079-2064

4. Well Location

Unit Letter F : 2460 feet from the North line and 1740 feet from the West line

Section 24

Township 28N

Range 09W

NMPM SAN JUAN

County

11. Elevation (Show whether DR, RKB, RT, GR, etc.)

5896'

Pit or Below-grade Tank Application (For pit or below-grade tank closures, a form C-144 must be attached)

Pit Location: UL F Sect 24 Twp 28N Rng 09W Pit type Drilling Depth to Groundwater >100' Distance from nearest fresh water well 1000'

Distance from nearest surface water >1000' Below-grade Tank Location UL F Sect 24 Twp 28N Rng 09W ;

2360 feet from the North line and 1840 feet from the West line: PLEASE SEE ATTACHED PAD LAYOUT

12. Check Appropriate Box to Indicate Nature of Notice, Report or Other Data

NOTICE OF INTENTION TO:

PERFORM REMEDIAL WORK ☐ PLUG AND ABANDON ☐

TEMPORARILY ABANDON ☐ CHANGE PLANS ☐

PULL OR ALTER CASING ☐ MULTIPLE COMPLETION ☐

OTHER: PIT PERMIT & DHC

☒

SUBSEQUENT REPORT OF:

REMEDIAL WORK ☐ ALTERING CASING ☐

COMMENCE DRILLING OPNS. ☐ PLUG AND ABANDONMENT ☐

CASING TEST AND CEMENT JOB ☐

OTHER:

☐

13. Describe proposed or completed operations. (Clearly state all pertinent details, and give pertinent dates, including estimated date of starting any proposed work). SEE RULE 1103. For Multiple Completions: Attach wellbore diagram of proposed completion or recompletion.

BP America will construct a lined drilling pit per general construction plan on file 4/15/04.

On 04/14/04, BP America Production Company submitted an application for permit to drill and complete the subject well into the Basin Dakota, produce the well in order to establish a production rate, isolate the zone, then add the Blanco Mesaverde and commingle production Downhole. APD Approved 05/20/2004. BP now seeks NMOCD approval to Downhole commingle production in the subject well as per procedure on reverse side of this Form.

The Basin Dakota (71599) & the Blanco Mesaverde (72319) Pools are Pre-Approved for Downhole Commingling per NMOCD Order R - 11363. The working, royalty interest and overriding royalty interest owners in the proposed commingled pools are identical; therefore no further notification of this application is required.

Production is proposed to be based on a fixed percentage. We will complete in the Basin Dakota Pool, isolate the Dakota; complete into the Blanco Mesaverde, establish a production rate; drill out the bridge plug and commingle production downhole. The deliverability test will be performed on the combined zones and MV rate will be subtracted from the total well stream to establish the DK rate.

Commingling Production Downhole in the subject well from the proposed pools with not reduce the value of the total remaining production.

DHC 1512AZ

I hereby certify that the information above is true and complete to the best of my knowledge and belief. I further certify that any pit or below-grade tank has been/will be constructed or closed according to NMOCD guidelines ☐, a general permit ☐ or an (attached) alternative OCD-approved plan ☐.

SIGNATURE Cherry Hlava TITLE Regulatory Analyst DATE 5/26/04

Type or print name Cherry Hlava E-mail address: hlavacl@bp.com Telephone No. 281-366-4081

(This space for State use)

APPROVED BY [Signature] TITLE DEPUTY OIL & GAS INSPECTOR, DIST. 60 DATE JUN -1 2004
Conditions of approval, if any:

1. Run TDT/CBL
2. Perforate DK
3. Frac the DK (Slick Water)
4. RU SU. Clean out DK frac, perform flow test, collect DK gas sample, and obtain 12-hour BHPBU
5. Set bridge plug to isolate MV from DK formation
6. Perforate and frac (2- Stage N2 Foam) the MV Formation
7. Clean out MV frac, perform flow test for production allocation and collect MV gas sample
8. Drill out isolation plug, commingle MV/DK and clean out wellbore to PBTD.
9. Run completion string. RDSU
10. Put well on Line

PAD LAYOUT PLAN & PROFILE
BP AMERICA PRODUCTION COMPANY
McCulley LS # 5N
2460' F/NL 1740' F/WL
SEC.24, T28N, R9W, N.M.P.M.
SAN JUAN COUNTY, NEW MEXICO

Lat: 36°38'53"
 Long: 107°44'35"

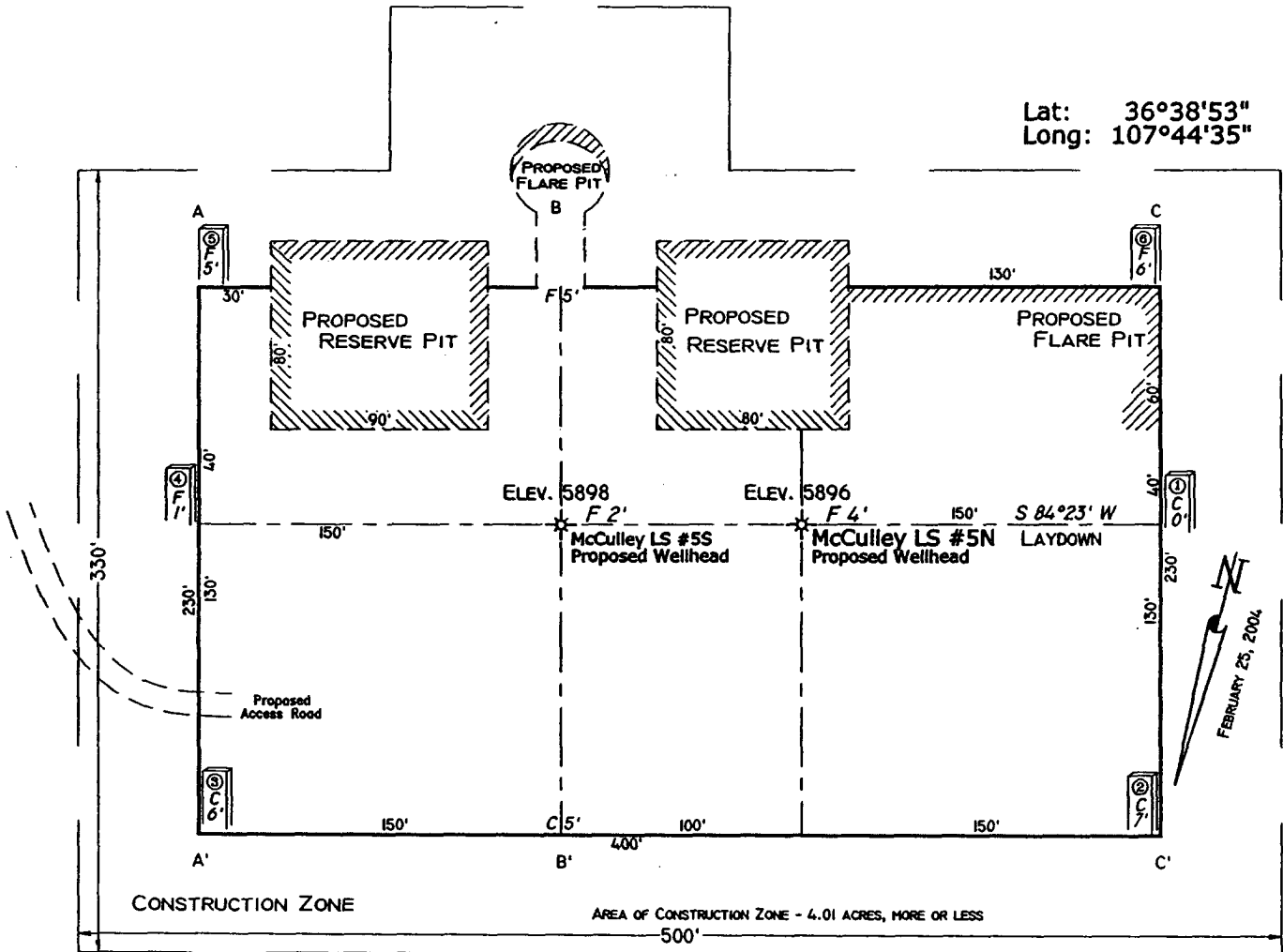

SCALE: 1"=60'-HORIZ.
 1"=4.0'-VERT.

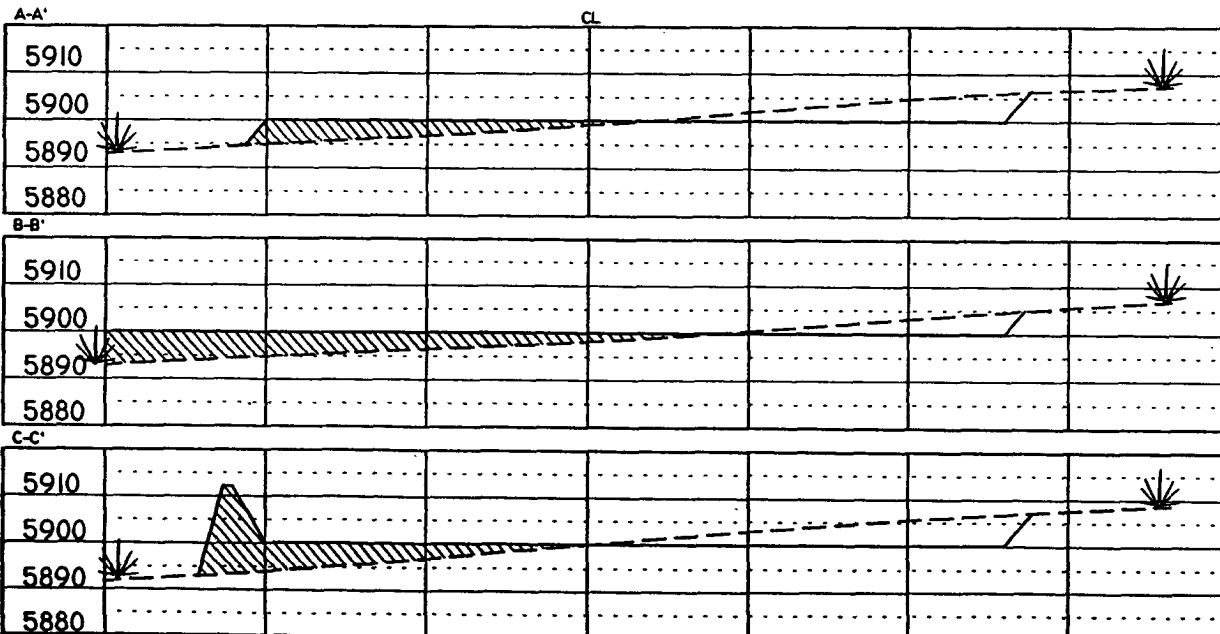

NOTE: Contractor should call One-Call for location of any marked or unmarked buried pipelines or cables on well pad and/or access road at least two (2) working days prior to construction.

Cuts and fills shown are approximate - final finished elevation is to be adjusted so earthwork will balance. Corner stakes are approximate and do not include additional areas needed for sideslopes and drainages. Final Pad Dimensions are to be verified by Contractor.

VANN SURVEYS
 P. O. Box 1306
 Farmington, NM

District I
PO Box 1980, Hobbs NM 88241-1980
District II
PO Drawer KK, Artesia, NM 87211-0719
District III
1000 Rio Brazos Rd., Aztec, NM 87410
District IV
PO Box 2088, Santa Fe, NM 87504-2088

State of New Mexico
Energy, Minerals & Natural Resources Department

OIL CONSERVATION DIVISION
PO Box 2088
Santa Fe, NM 87504-2088

Form C-102
Revised February 21, 1994
Instructions on back
Submit to Appropriate District Office
State Lease - 4 Copies
Fee Lease - 3 Copies

☐ AMENDED REPORT

WELL LOCATION AND ACREAGE DEDICATION PLAT

API Number		Pool Code	Pool Name
		71599, 72319	Basin Dakota; Blanco Mesaverde
Property Code	Property Name		Well Number
000854	McCulley LS		# 5N
OGRED No.	Operator Name		Elevation
000778	BP AMERICA PRODUCTION COMPANY		5896

10 Surface Location

UL or Lot No.	Section	Township	Range	Lot Idn	Feet from the	North/South line	Feet from the	East/West line	County
F	24	28 N	9 W		2460	NORTH	1740	WEST	SAN JUAN

11 Bottom Hole Location If Different From Surface

UL or lot no.	Section	Township	Range	Lot Idn	Feet from the	North/South line	Feet from the	East/West line	County
Dedicated Acres		Joint or Infill		Consolidation Code		Order No.			
320									

NO ALLOWABLE WILL BE ASSIGNED TO THIS COMPLETION UNTIL ALL INTERESTS HAVE BEEN CONSOLIDATED
OR A NON-STANDARD UNIT HAS BEEN APPROVED BY THE DIVISION

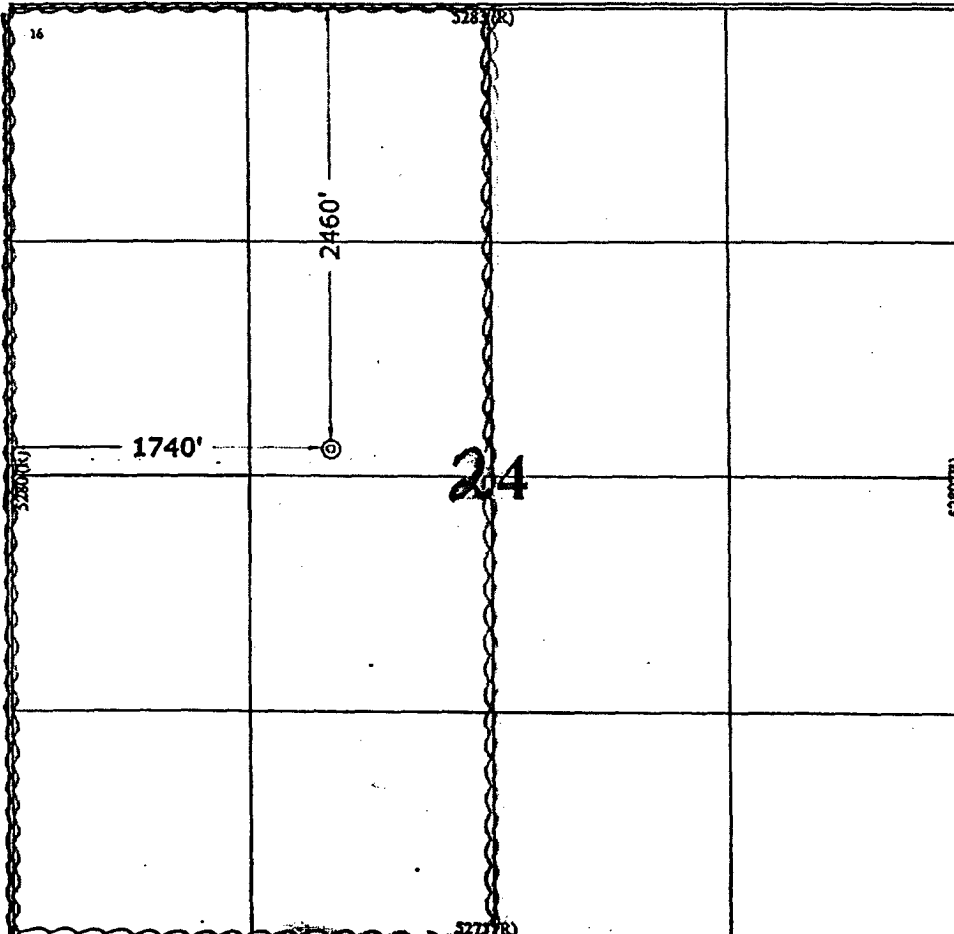
	<p>16</p> <p>2460'</p> <p>1740'</p> <p>24</p> <p>2283(R)</p> <p>5283(R)</p> <p>5283(R)</p> <p>5283(R)</p>	<p>17 OPERATOR CERTIFICATION</p> <p>I hereby certify that the information contained herein is true and complete to the best of my knowledge and belief.</p> <p><i>Cherry Hlava</i> Signature</p> <p>Cherry Hlava Printed Name</p> <p>Regulatory Analyst Title</p> <p>3-26-04 Date</p> <p>18 SURVEYOR CERTIFICATION</p> <p>I hereby certify that the well location shown on this plat was plotted from field notes of actual surveys made by me or under my supervision, and that the same is true and correct to the best of my belief.</p> <p>February 25, 2004 Date of Survey</p> <p>Signature and Seal of Professional Surveyor</p> <p>GARY D. VANN NEW MEXICO REGISTERED PROFESSIONAL LAND SURVEYOR 7016 Certificate Number</p>
---	---	---