

UNITED STATES
DEPARTMENT OF THE INTERIOR
BUREAU OF LAND MANAGEMENT

APPLICATION FOR PERMIT TO DRILL, DEEPEN, OR PLUG BACK

1a. TYPE OF WORK DRILL <input checked="" type="checkbox"/> DEEPEN <input type="checkbox"/>			5. LEASE DESIGNATION AND SERIAL NO. SF-078772 PM 3: 13		
1b. TYPE OF WELL OIL <input type="checkbox"/> GAS <input checked="" type="checkbox"/> OTHER <input type="checkbox"/> SINGLE <input checked="" type="checkbox"/> MULTIPLE <input type="checkbox"/> WELL <input type="checkbox"/> WELL <input type="checkbox"/> ZONE <input type="checkbox"/> ZONE <input type="checkbox"/>			6. IF INDIAN, ALLOTTEE OR TRIBE NAME 070-Edmington, NM		
2. NAME OF OPERATOR Williams Production Company, LLC			7. UNIT AGREEMENT NAME Rosa Unit COM		
3. ADDRESS OF OPERATOR P.O. Box 316 - Ignacio, Colorado 81137 - Phone (970) 563-3308			8. FARM OR LEASE NAME, WELL NO. 129B		
4. LOCATION OF WELL (Report location clearly and in accordance with any State requirements.) At Surface 1660' FSL & 1875' FWL At proposed Prod. Zone 1290' FSL & 400' FWL			9. API WELL NO. 30 039 27625		
14. DISTANCE IN MILES AND DIRECTION FROM NEAREST TOWN OR POST OFFICE* ~27 miles NE of Blanco, NM			10. FIELD AND POOL OR WILDCAT Blanco Mesaverde		
15. DISTANCE FROM PROPOSED* LOCATION TO NEAREST PROPERTY OR LEASE LINE, FT. (Also to nearest drlg. unit line, if any) 400'			11. SEC., T., R. M., OR BLK. AND SURVEY OR AREA K Sec. 34, T32N, R6W		
16. NO. OF ACRES IN LEASE 2561.86			12. COUNTY OR PARISH Rio Arriba		
17. NO. OF ACRES ASSIGNED TO THIS WELL 320 - W/2			13. STATE NM		
18. DISTANCE FROM PROPOSED LOCATION* TO NEAREST WELL, DRILLING, COMPLETED, OR APPLIED FOR ON THIS LEASE, FT. 25'			19. PROPOSED DEPTH 6475'		
20. ROTARY OR CABLE TOOLS Rotary			21. APPROX. DATE WORK WILL START* April 30, 2004		
22. ELEVATIONS (Show whether DF, RT, GR, etc.) 6360' GR					

23. PROPOSED CASING AND CEMENTING PROGRAM				
SIZE OF HOLE	SIZE OF CASING	WEIGHT/FOOT	SETTING DEPTH	QUANTITY OF CEMENT
12-1/4"	9-5/8"	36.0#	+/- 250'	~205 cu.ft. Type III with 2% CaCl ₂
8-3/4"	7"	20.0#	+/- 4004'	~1063 cu.ft. 65/35 poz & ~70 cu.ft. Type
6-1/4"	4-1/2"	10.5#	+/- 3904'-6475'	~317 cu.ft. Prem. Lite HS w/additives

Williams Production Company, LLC proposes to drill a directional well to develop the Mesa Verde formation at the above described location in accordance with the attached drilling and surface use plans.

This location has been archaeologically surveyed by Independent Contract Archaeology. Copies of their report have been submitted directly to your office.

This APD also is serving as an application to obtain BLM road and pipeline right-of-ways. This well will require no new access road (see Pipeline & Well Plats #3 & #4). The well will share a location with the RU #129, RU#129A #RU#358. This location is accessed by an existing road that crosses the S/2 sec 34, the S/2 sec 35, SW and N/2 sec 36, T31N, R6W, NE qtr sec 31 and into the NW qtr of sec 32, T32N, R5W where it joins "Rosa Road."

IN ABOVE SPACE DESCRIBE PROPOSED PROGRAM : If proposal is to deepen or plug back, give data on present productive zone and proposed new productive zone. If proposal is to drill or deepen directionally, give pertinent data on subsurface locations and measured and true vertical depths. Give blowout preventer program, if any.

24. SIGNED Larry Higgins TITLE Larry Higgins, Drlg COM DATE 2/20/2004

(This space for Federal or State office use)

PERMIT NO. _____ APPROVAL DATE _____

Application approval does not warrant or certify that the applicant holds legal or equitable title to those rights in the subject lease which would entitle the applicant to conduct operations thereon.

CONDITIONS OF APPROVAL, IF ANY:

APPROVED BY [Signature] TITLE AFM DATE 5-21-04

*See Instructions On Reverse Side

Title 18 U.S.C. Section 1001, makes it a crime for any person knowingly and willfully to make to any department or agency of the United States any false, fictitious or fraudulent statements or representations as to any matter within its jurisdiction.

HOLD C104 FOR Directional Survey
DRILLING OPERATIONS AUTHORIZED ARE
SUBJECT TO COMPLIANCE WITH ATTACHED
"GENERAL REQUIREMENTS"

NMOCD

This action is subject to technical and procedural review pursuant to 43 CFR 3165.8 and appeal pursuant to 43 CFR 3165.4

District II
PO Drawer DD, Artesia, NM 88211-0719

OIL CONSERVATION DIVISION
PO Box 2088
Santa Fe, NM 87504-2088

Submit to Appropriate District Office
State Lease - 4 Copies
Fee Lease - 3 Copies

District III
1000 Rio Brazos Rd., Aztec, NM 87410

District IV
PO Box 2088, Santa Fe, NM 87504-2088

☐ AMENDED REPORT

WELL LOCATION AND ACREAGE DEDICATION PLAT

*API Number 30-039-27625		*Pool Code 72319	*Pool Name BLANCO MESAVERDE
*Property Code 17033 17212	*Property Name ROSA UNIT COM		*Well Number 129B
*OGRID No. 120782	*Operator Name WILLIAMS PRODUCTION COMPANY		*Elevation 6360

¹⁰ Surface Location

UL or lot no.	Section	Township	Range	Lot Idn	Feet from the	North/South line	Feet from the	East/West line	County
K	34	32N	6W		1660	SOUTH	1875	WEST	RIO ARRIBA

¹¹Bottom Hole Location If Different From Surface

UL or lot no. M	Section 34	Township 32N	Range 6W	Lot Idn	Feet from the 1290	North/South line SOUTH	Feet from the 400	East/West line WEST	County RIO ARriba
¹² Dedicated Acres 320.0 Acres - (W/2)					¹³ Joint or Infill	¹⁴ Consolidation Code	¹⁵ Order No.		

NO ALLOWABLE WILL BE ASSIGNED TO THIS COMPLETION UNTIL ALL INTERESTS HAVE BEEN CONSOLIDATED
OR A NON-STANDARD UNIT HAS BEEN APPROVED BY THE DIVISION

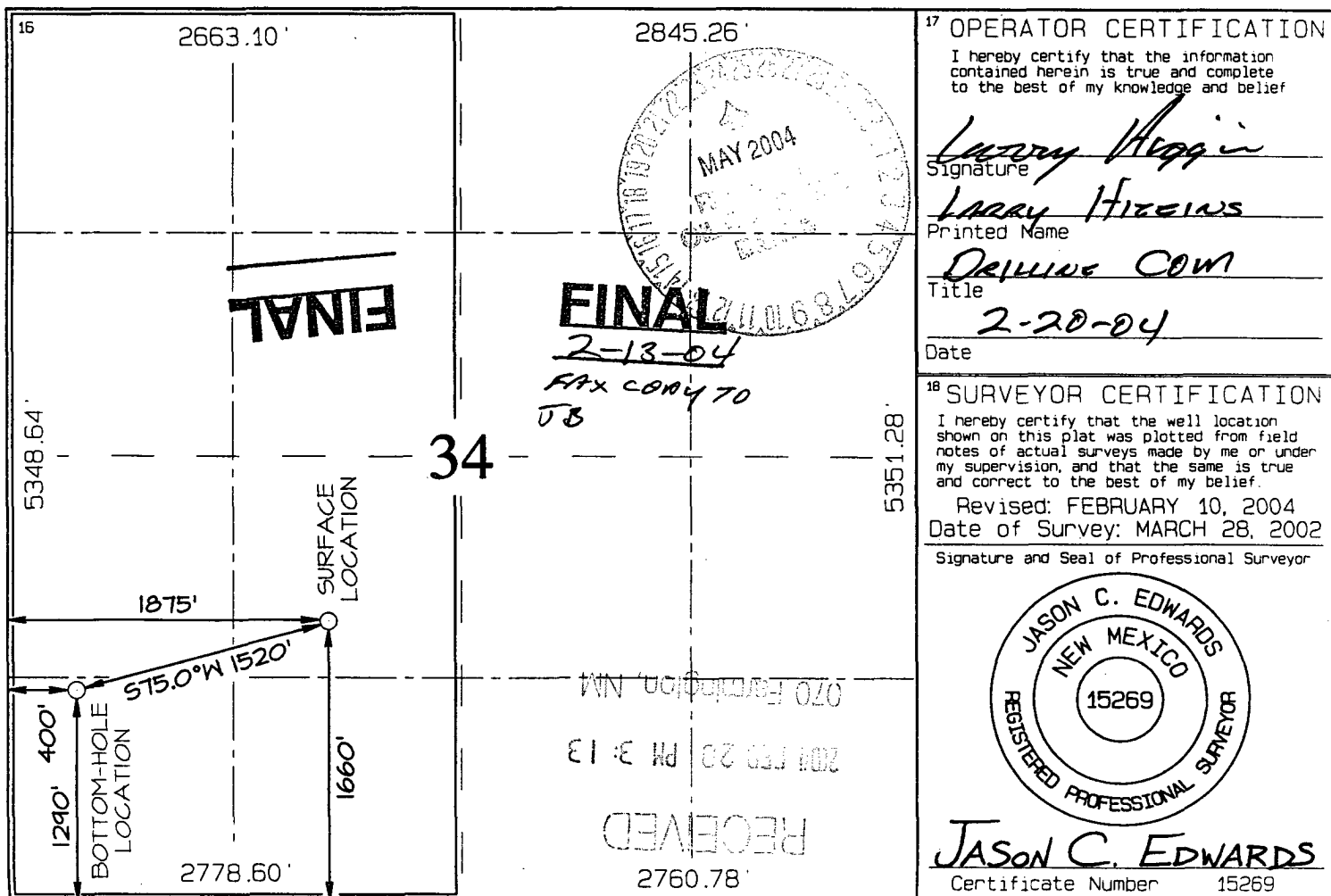



WILLIAMS PRODUCTION COMPANY

Operations Plan

(Note: This procedure will be adjusted on site based upon actual conditions)

<u>DATE:</u>	2/20/2004	<u>FIELD:</u>	Blanco MV
<u>WELL NAME:</u>	Rosa Unit #129B	<u>SURFACE:</u>	FED
<u>BH LOCATION:</u>	SWSW Sec 34-32N-6W Rio Arriba, NM	<u>MINERALS:</u>	FED
<u>SURF. LOCATION:</u>	NESW Sec 34-32N-6W		
<u>ELEVATION:</u>	6,360' GR	<u>LEASE #</u>	SF-078772
<u>MEASURED DEPTH:</u>	6,475'		

I. GEOLOGY: Surface formation - San Jose

A. FORMATION TOPS: (KB)

Name	TVD	MD	Name	TVD	MD
Ojo Alamo	2,329	2,582	Cliff House	5,374	5,775
Kirtland	2,439	2,717	Menefee	5,424	5,825
Fruitland	2,864	3,226	Point Lookout	5,619	6,020
Picture Cliffs	3,129	3,517	Mancos	5,989	6,390
Lewis	3,454	3,853	TD	6,074	6,475

B. MUD LOGGING PROGRAM: None

C. LOGGING PROGRAM: Cased Hole Logs

D. NATURAL GAUGES: Gauge any noticeable increases in gas flow. Record all gauges in Tour book and on morning reports.

II. DRILLING

A. MUD PROGRAM: Clear water with benex to 7" casing point. Convert to a LSND mud to log and run pipe. Treat for lost circulation as necessary. Obtain 100% returns prior to cementing. Notify Engineering of any mud losses. Use air w/Air Hammer from 7 in. csg.to TD.

B. BOP TESTING: While drill pipe is in use, the pipe rams and the blind rams will be function tested once each trip. The anticipated reservoir is expected to be less than 1300 psi, so the rams will be tested to 1500 psi. The surface and intermediate casing strings will be pressure tested to 1500 psi in conjunction with the BOP test before drilling out cement. The drum brakes will be inspected and tested each tour. All tests, inspections and SPR's will be recorded in the tour book as to time and results.

III. MATERIALS

A. CASING PROGRAM:

<u>CASING TYPE</u>	<u>HOLE SIZE</u>	<u>DEPTH (MD)</u>	<u>CASING SIZE</u>	<u>WT. & GRADE</u>
Surface	12-1/4"	+/- 250'	9-5/8"	36# K-55
Intermediate	8-3/4"	+/- 4004'	7"	20# K-55
Prod. Liner	6-1/4"	+/- 3904'-6475'	4-1/2"	10.5# K-55

B. FLOAT EQUIPMENT:

1. SURFACE CASING: 9-5/8" notched regular pattern guide shoe. Run (1) standard centralizer on each of the bottom (3) joints of Surface Casing.
2. INTERMEDIATE CASING: 7" cement nose guide shoe with a self-fill insert float. Place float collar one joint above the shoe. Install one Turbulent centralizer on each of the bottom (3) joints and one standard centralizer every (4) joints to the surface casing. Total centralizers = (26) regular and (3) turbulent.
3. PRODUCTION CASING: 4-1/2" whirler type cement nose guide shoe with a latch collar on top of 20" bottom joint. Place marker joint above 5630'. Place one positive standoff turbolizer every other joint. Total turbolizers is 34.

C. CEMENTING:

(Note: Volumes may be adjusted onsite due to actual conditions)

1. SURFACE: Slurry: 150sx (205 cu.ft.) of "Type III" + 2% CaCl₂ + 1/4 # of cello-flake/sk (Yield = 1.39 cu.ft./sk, Weight = 14.5 #/gal.). The 100% excess should circulate cement to the surface. WOC 12 hours. Test csg to 1500psi.
2. INTERMEDIATE: Lead - 510 sx (1063) cu.ft.) of "Type III" 65/35 poz with 8% gel, 1% CaCl₂ and 1/4# cello-flake/sk (Yield = 2.09 cu.ft./sk, Weight = 12.1 #/gal.). Tail - 50 sx (70cu.ft.) of "Type III" with 1/4# cello-flake/sk, and 1% CaCl₂ (Yield = 1.4 cu.ft./sk, Weight = 14.5#/gal.). Use **100% excess in Lead Slurry** to circulate to surface. **No excess in Tail Slurry.** Total volume = 1133 cu.ft. Bump Plug to 1,500 psi. Notify engineering if cement is not circulated to surface.
3. PRODUCTION LINER: 10 bbl Gelled Water space. Lead: 50sx (130ft³) of Premium Light HS + 1% FL-52 + .2% CD-32, 0.1% R-3, 3 #/sk CSE, 1/4 #/sk cello flake. (Yield = 2.59 cu.ft./sk, Weight = 11.6 #/gal.). Tail: 90 sx (187 ft³) of Premium Light HS + 1% FL-52 + .2% CD-32, 0.1% R-3, 3 #/sk CSE, 1/4 #/sk cello flake and 4% Phenoseal. (Yield = 2.15 ft³/sk, Weight = 12.3 #/gal.). Displace cement at a minimum of 8 BPM. The 20% excess in lead and tail should cover 100 ft into intermediate casing. Total volume 317 ft³. WOC 12 hours

Williams Production Company, LLC

Well Control Equipment Schematic for 2M Service

Attachment to Drilling Technical Program

Typical BOP setup

Location: San Juan Basin, New Mexico

Date: August 20, 2001

By: John Thompson (Walsh E&P)

BOP Stack

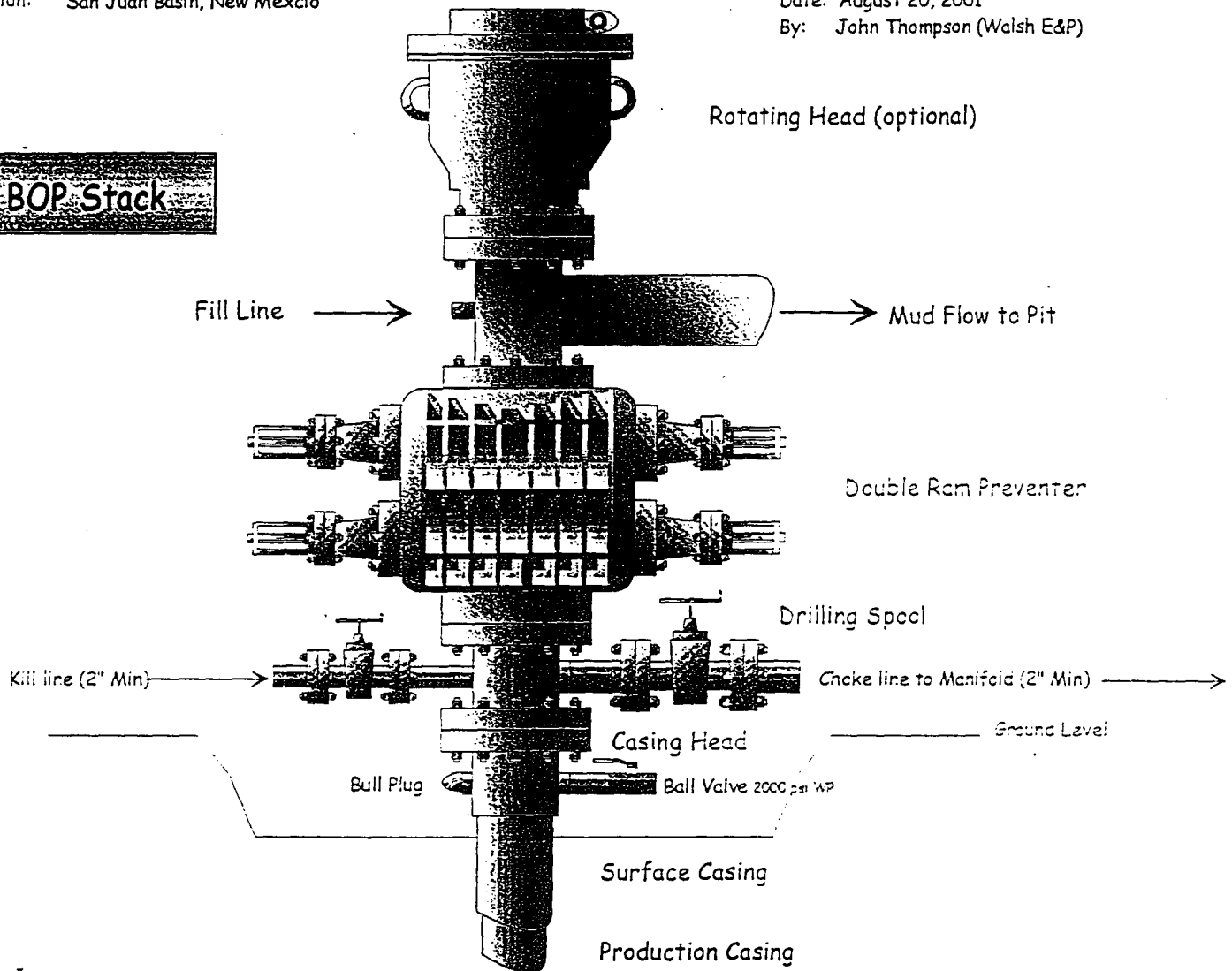

Choke & Kill Manifold

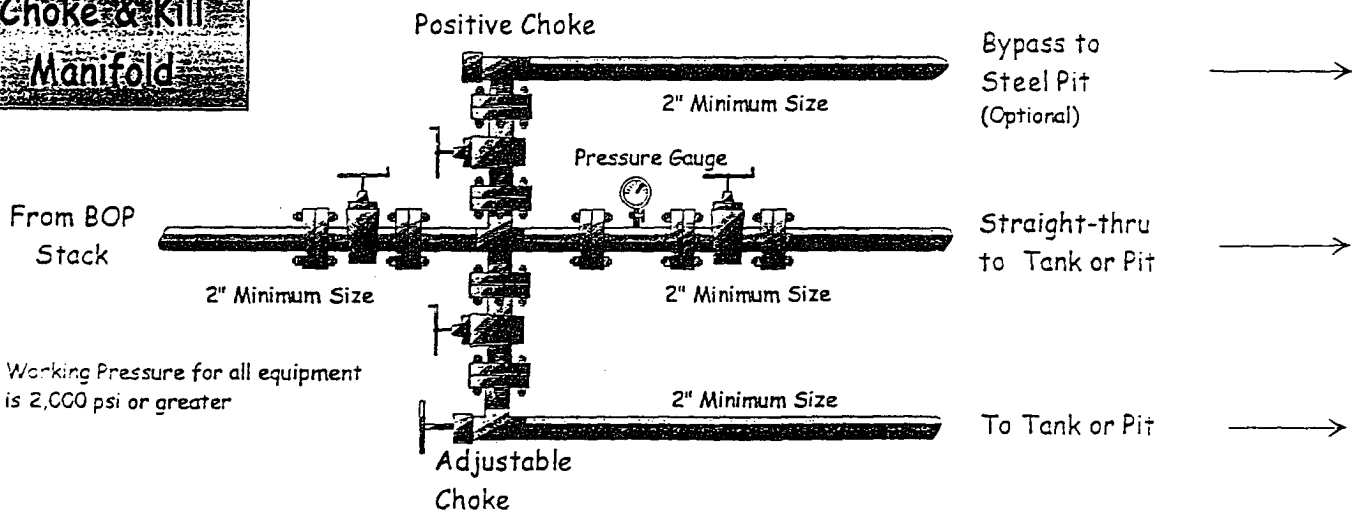

WILLIAMS PRODUCTION COMPANY ROSA UNIT JOM #129B
1660' FSL & 1875' FWL, SECTION 34, T32N, R6W, NMPM
RIO ARriba COUNTY, NEW MEXICO
GROUND ELEVATION: 6360'

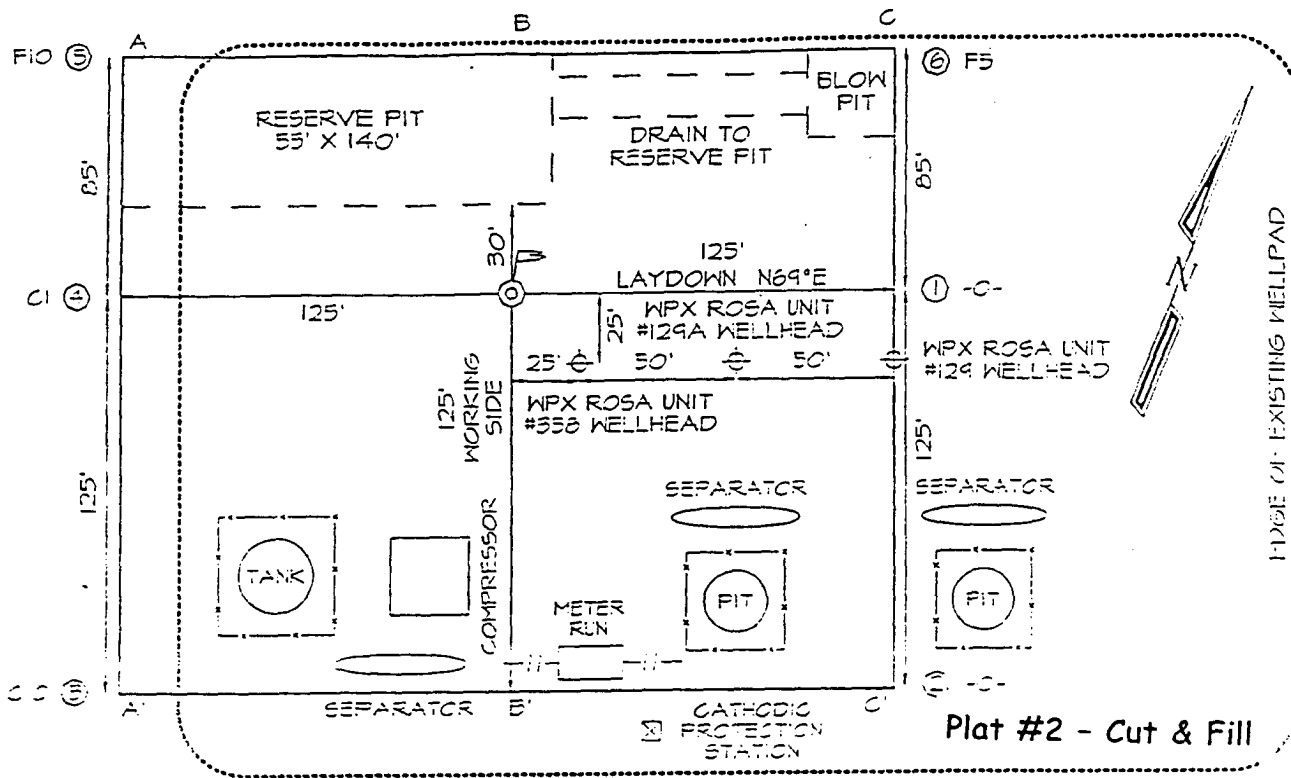

EDGE OF EXISTING WELLPAD

EXISTING ROADWAY ACCESS (NO NEW)

LATITUDE: 36°56'02"
LONGITUDE: 107°26'53"
 DATUM: NAD1927

Plat #2 - Cut & Fill

