

UNITED STATES
DEPARTMENT OF THE INTERIOR
BUREAU OF LAND MANAGEMENT

APPLICATION FOR PERMIT TO DRILL, DEEPEN, OR PLUG BACK

1a. Type of Work
DRILL

5. Lease Number
NM-013678
Unit Reporting Number

1b. Type of Well
GAS

6. If Indian, All. or Tribe

2. Operator
BURLINGTON
RESOURCES Oil & Gas Company

7. Unit Agreement Name
San Juan 28-6 Unit

3. Address & Phone No. of Operator
PO Box 4289, Farmington, NM 87499
(505) 326-9700

8. Farm or Lease Name
San Juan 28-6 Unit

9. Well Number
100M

4. Location of Well
1530' FSL, 730' FEL
Latitude 36° 39.49 , Longitude 107° 24.68

10. Field, Pool, Wildcat
Basin Dakota/Blanco Mesaverde
Sec. 13, T28N, R6W
API # 30-045-039 27764

11. Distance in Miles from Nearest Town
27.7 miles to Blanco NM PO

12. County
Rio Arriba

13. State
NM

15. Distance from Proposed Location to Nearest Property or Lease Line
730'

16. Acres in Lease

17. Acres Assigned to Well
S/2 320 DK
E/2 320 MV

18. Distance from Proposed Location to Nearest Well, Drlg, Compl, or Applied for on this Lease
1000'

19. Proposed Depth
7947

20. Rotary or Cable Tools
Rotary

21. Elevations (DF, FT, GR, Etc.)
6521'

22. Approx. Date Work will Start

23. Proposed Casing and Cementing Program
See Operations Plan attached

24. Authorized by: Stacie J. Kenzie
Regulatory/Compliance Specialist

Date 3-12-04

PERMIT NO.

APPROVAL DATE

APPROVED BY

TITLE

DATE

Archaeological Report to be submitted

Threatened and Endangered Species Report to be submitted

NOTE: This format is issued in lieu of U.S. BLM Form 3160-3

Title 18 U.S.C. Section 1001, makes it a crime for any person knowingly and willfully to make to any department or agency of the United States any false, fictitious or fraudulent statements or presentations as to any matter within its jurisdiction.

DRILLING OPERATIONS AUTHORIZED ARE
SUBJECT TO COMPLIANCE WITH ATTACHED
"GENERAL REQUIREMENTS".

NMOCED

This action is subject to technical and
procedural review pursuant to 43 CFR 3165.3
and appeal pursuant to 43 CFR 3165.4.

DISTRICT I
1625 N. French Dr., Hobbs, N.M. 88240

State of New Mexico
Energy, Minerals & Natural Resources Department

Form C-102
Revised August 15, 2000

DISTRICT II
611 South First, Artesia, N.M. 88210

Submit to Appropriate District Office
State Lease - 4 Copies
Fee Lease - 3 Copies

DISTRICT III
1000 Rio Brazos Rd., Aztec, N.M. 87410

OIL CONSERVATION DIVISION

2040 South Pacheco
Santa Fe, NM 87505

DISTRICT IV
2040 South Pacheco, Santa Fe, NM 87505

☐ AMENDED REPORT

WELL LOCATION AND ACREAGE DEDICATION PLAT

¹ API Number 30-039 27764	² Pool Code 71599/72319	³ Pool Name Basin Dakota/Blanco Mesaverde
⁴ Property Code 7462	⁵ Property Name SAN JUAN 28-6 UNIT	⁶ Well Number 100M
⁷ GRID No. 14538	⁸ Operator Name BURLINGTON RESOURCES OIL AND GAS COMPANY LP	⁹ Elevation 6521'

¹⁰ Surface Location

UL or lot no.	Section	Township	Range	Lot Idn	Feet from the	North/South line	Feet from the	East/West line	County
I	13	28-N	6-W		1530'	SOUTH	730'	EAST	RIO ARRIBA

¹¹ Bottom Hole Location If Different From Surface

UL or lot no.	Section	Township	Range	Lot Idn	Feet from the	North/South line	Feet from the	East/West line	County
¹² Dedicated Acres MV $\frac{5}{2}$ 320 DK $\frac{5}{2}$ 320			¹³ Joint or Infill		¹⁴ Consolidation Code		¹⁵ Order No.		

NO ALLOWABLE WILL BE ASSIGNED TO THIS COMPLETION UNTIL ALL INTERESTS HAVE BEEN CONSOLIDATED
OR A NON-STANDARD UNIT HAS BEEN APPROVED BY THE DIVISION

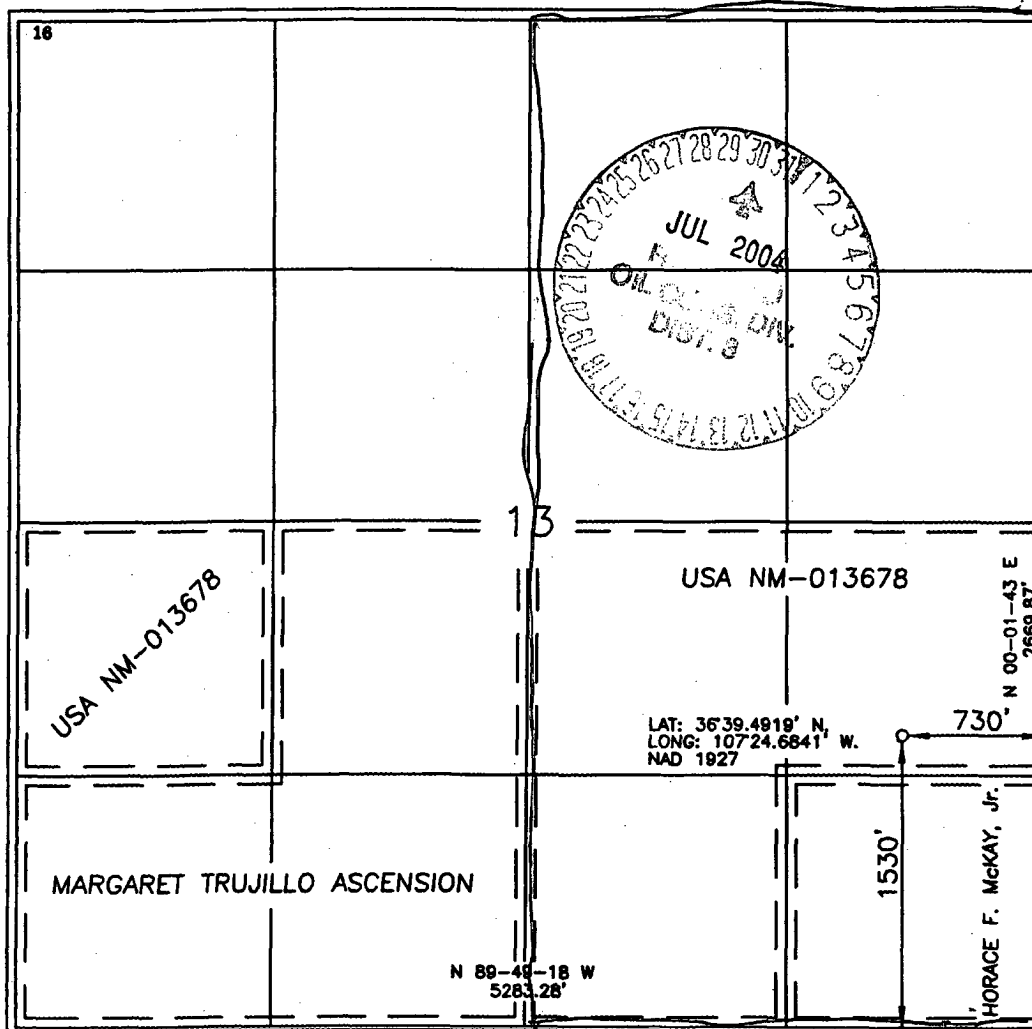

17 OPERATOR CERTIFICATION

I hereby certify that the information contained herein is true and complete to the best of my knowledge and belief

Joni Clark
Signature
Joni Clark
Printed Name
Regulatory Specialist
Title
2/26/04
Date

18 SURVEYOR CERTIFICATION

I hereby certify that the well location shown on this plat was plotted from field notes of actual surveys made by me or under my supervision, and that the same is true and correct to the best of my belief.

Date of Survey
Signature
ALEXANDER RUSSELL
NEW MEXICO
LICENSED PROFESSIONAL SURVEYOR
15703
Certificate Number
15703

Submit 3 Copies To Appropriate District
Office
District I
1625 N. French Dr., Hobbs, NM 88240
District II
1301 W. Grand Ave., Artesia, NM 88210
District III
1000 Rio Brazos Rd., Aztec, NM 87410
District IV
1220 S. St. Francis Dr., Santa Fe, NM
87505

State of New Mexico
Energy, Minerals and Natural Resources

Form C-103
March 4, 2004

OIL CONSERVATION DIVISION
1220 South St. Francis Dr.
Santa Fe, NM 87505

WELL API NO. 30-039-
5. Indicate Type of Lease STATE <input type="checkbox"/> FEE <input type="checkbox"/>
6. State Oil & Gas Lease No. NMNM-013678
7. Lease Name or Unit Agreement Name San Juan 28-6 Unit
8. Well Number 100M
9. OGRID Number 14538
10. Pool name or Wildcat Blanco Mesaverde/Basin Dakota

SUNDRY NOTICES AND REPORTS ON WELLS
(DO NOT USE THIS FORM FOR PROPOSALS TO DRILL OR TO DEEPEN OR PLUG BACK TO A
DIFFERENT RESERVOIR. USE "APPLICATION FOR PERMIT" (FORM C-101) FOR SUCH
PROPOSALS.)

1. Type of Well:
Oil Well ☐ Gas Well ☒ Other

2. Name of Operator
Burlington Resources Oil & Gas Company LP

3. Address of Operator
3401 E. 30th Street, Farmington, NM 87402

4. Well Location

Unit Letter I : 1530 feet from the South line and 730 feet from the East line

Section 13 Township 28N Range 6W NMPM Rio Arriba County, NM

11. Elevation (Show whether DR, RKB, RT, GR, etc.)

Pit or Below-grade Tank Application (For pit or below-grade tank closures, a form C-144 must be attached)

Pit Location: UL I Sect 13 Twp 28N Rng 6W Pit type New Depth to Groundwater <50' Distance from nearest fresh water
well >1000' Distance from nearest surface water >1000' Below-grade Tank Location UL Sect Twp Rng ;
feet from the line and feet from the line

12. Check Appropriate Box to Indicate Nature of Notice, Report or Other Data
NOTICE OF INTENTION TO:

PERFORM REMEDIAL WORK ☐ PLUG AND ABANDON ☐

TEMPORARILY ABANDON ☐ CHANGE PLANS ☐

PULL OR ALTER CASING ☐ MULTIPLE COMPLETION ☐

OTHER: New Drill Pit ☒

SUBSEQUENT REPORT OF:

REMEDIAL WORK ☐ ALTERING CASING ☐

COMMENCE DRILLING OPNS. ☐ PLUG AND ABANDONMENT ☐

CASING TEST AND CEMENT JOB ☐

OTHER: ☐

13. Describe proposed or completed operations. (Clearly state all pertinent details, and give pertinent dates, including estimated date of starting any proposed work). SEE RULE 1103. For Multiple Completions: Attach wellbore diagram of proposed completion or recompletion.

Burlington Resources proposes to construct a new drill pit. The new drill pit will be a lined pit as detailed in Burlington's general pit construction plan dated April 26, 2004 on file at the NMOCD office.

I hereby certify that the information above is true and complete to the best of my knowledge and belief. I further certify that any pit or below-grade tank has been/will be constructed or closed according to NMOCD guidelines ☐, a general permit ☒ or an (attached) alternative OCD-approved plan ☐.

SIGNATURE Cassady Harraden TITLE Regulatory Specialist DATE 5/10/04

Type or print name Cassady Harraden E-mail address: charraden@br-inc.com Telephone No. 326-9700

(This space for State use)

APPROVED BY [Signature] TITLE DEPUTY OIL & GAS INSPECTOR, DIST. IV DATE MAY 30 2004
Conditions of approval, if any:

BURLINGTON RESOURCES OIL & GAS COMPANY LP
 SAN JUAN 28-6 UNIT #100M, 1530' FSL & 730' FEL
 SECTION 13, T-28-N, R-6-W, NMPM, RIO ARriba COUNTY, NM
 GROUND ELEVATION: 6521', DATE: DECEMBER 1, 2003

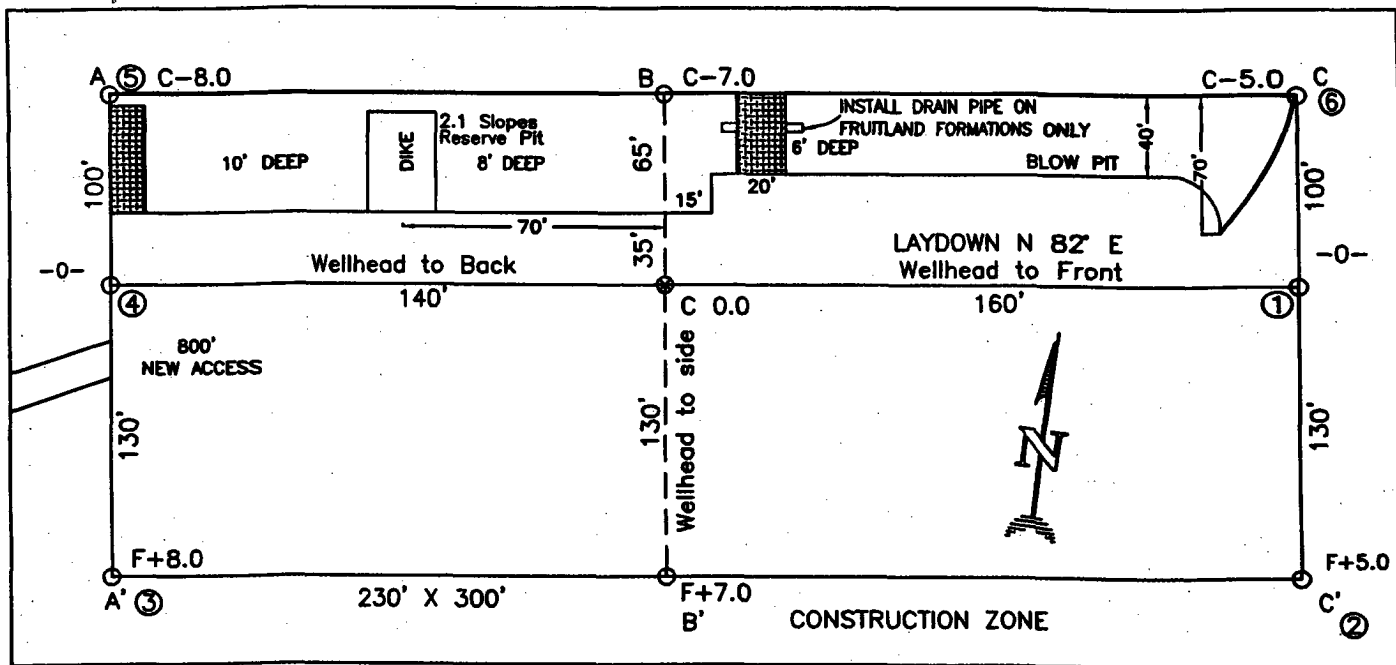

(330' X 400') = 3.03 ACRES

RESERVE PIT DIKE: TO BE 8' ABOVE DEEP SIDE (OVERFLOW - 3' WIDE AND 1' ABOVE SHALLOW SIDE).
 BLOW PIT: OVERFLOW PIPE HALFWAY BETWEEN TOP AND BOTTOM AND TO EXTEND OVER PLASTIC LINER AND INTO BLOW PIT.

ELEV. A-A'

C/L

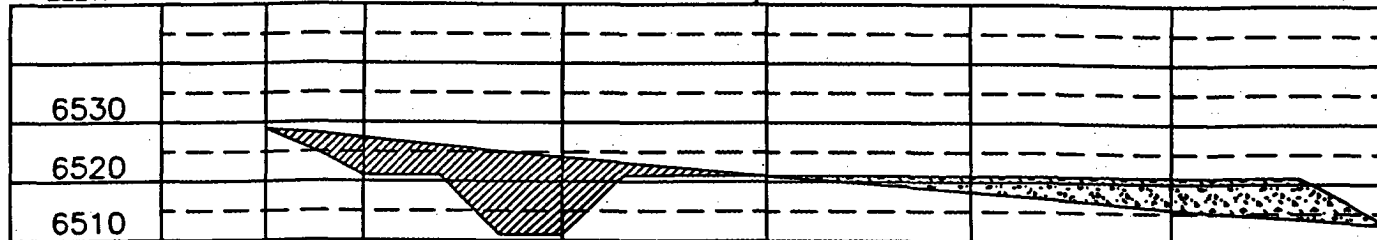

ELEV. B-B'

C/L

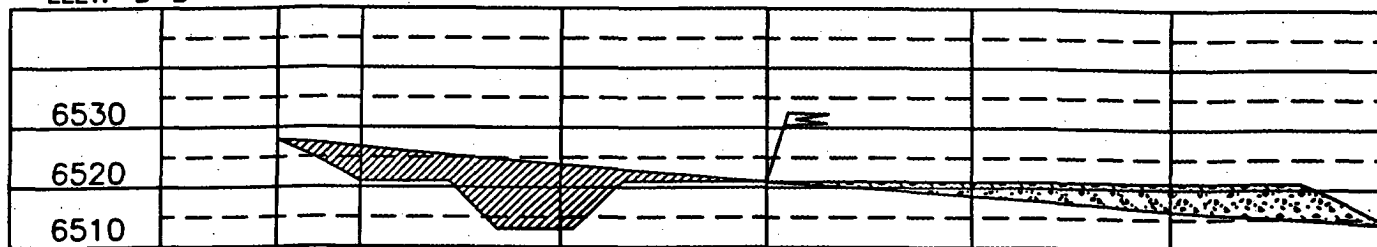

ELEV. C-C'

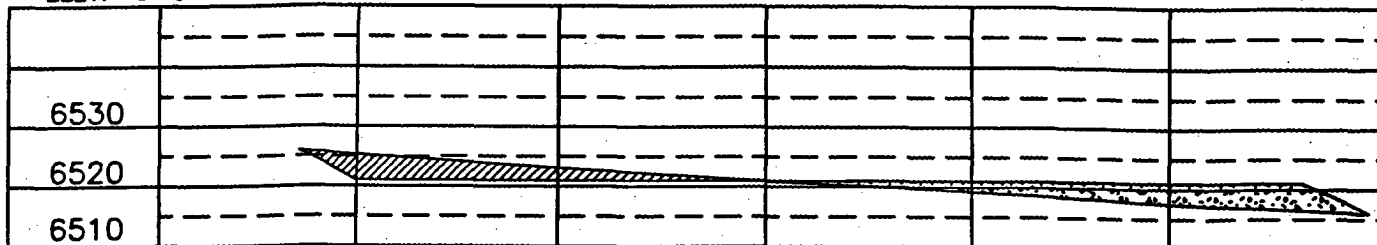

NOTE: VECTOR SURVEYS IS NOT LIABLE FOR UNDERGROUND UTILITIES OR PIPELINES.
 CONTRACTOR SHOULD CALL ONE-CALL FOR LOCATION OF ANY MARKED OR UNMARKED BURIED PIPELINES OR CABLES
 ON WELL PAD AND OR ACCESS ROAD AT LEAST TWO (2) WORKING DAYS PRIOR TO CONSTRUCTION.

OPERATIONS PLAN

Well Name: San Juan 28-6 Unit #100M
Location: 1530' FSL, 730' FEL, Sec 13, T-28-N, R-6-W
Rio Arriba County, NM
Latitude 36° 39.49 Longitude 107° 24.68
Formation: Blanco Mesaverde/Basin Dakota

Total Depth: 7947'

Logging Program:
Mud log - 7310' - TD

Mud Program: See 28-6 Unit Master Operations Plan

Casing Program (as listed, the equivalent, or better):

Hole Size	Depth Interval	Csg. Size	Wt.	Grade	Cement
12 1/4"	0' - 120'	9 5/8"	32.3#	WC-50	113 cu.ft.
8 3/4"	0' - 3608'	7"	20.0#	J-55	807 cu.ft.
6 1/4"	4000' - 7800'	4 1/2"	10.5#	J-55	579 cu.ft.
6 1/8"	7800' - 7866'	4 1/2"	11.6#	N-80	
3 7/8"	7866' - 7947'	N/A			

Tubing Program: See 28-6 Unit Master Operations Plan

- The Mesaverde and Dakota formations will be completed and commingled.
- The south half of Section 13 is dedicated to the Mesaverde and the south half of Section 13 is dedicated to the Dakota formations in this well.
- Gas is dedicated.

Sean Corrigan
Drilling Engineer

April 7, 2004
Date

Burlington Resources

Drilling Rig 2000 psi System

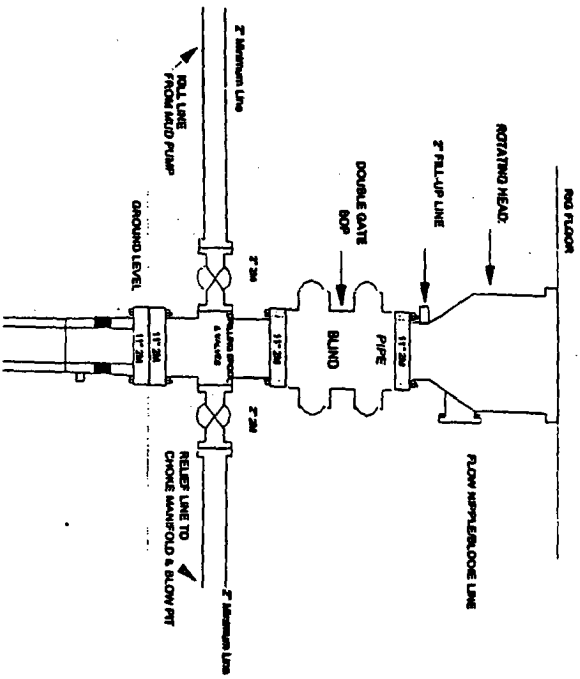

BOP Installation from Surface Casing Point to Total Depth, 11" Bore 10" Nominal, 2000 psi working pressure double gate BOP to be equipped with blind rams and pipe rams. A 500 psi rating head on top of ram preventers. All BOP equipment is 2,000 psi working pressure.

Figure #1

4-20-01

BURLINGTON RESOURCES

Drilling Rig Choke Manifold Configuration 2000 psi System

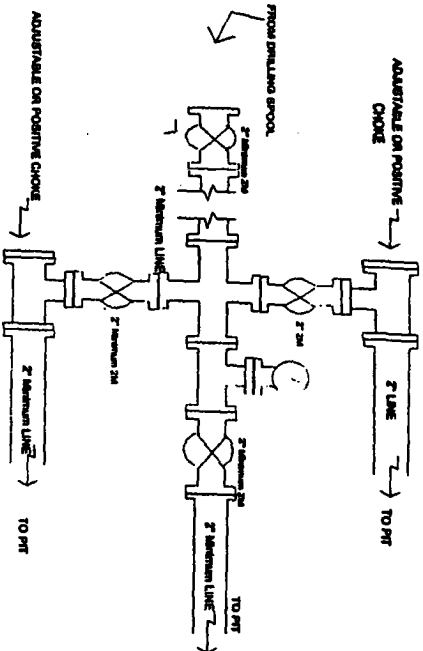

Choke manifold installation from Surface Casing Point to Total Depth, 2,000psi working pressure equipment with two chokes.

Figure #3

4-20-01

BURLINGTON RESOURCES

Completion/Workover Rig BOP Configuration 2,000 psi System

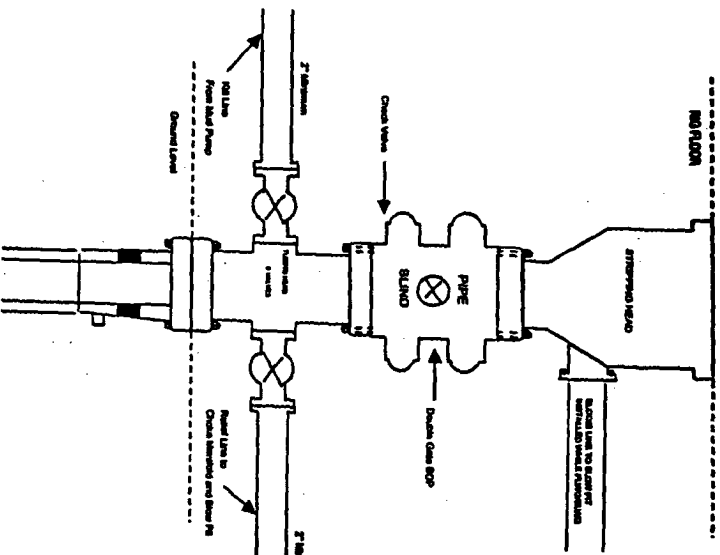

Minimum BOP installation for all Completion/Workover Operations. 7-1/16" bore, 2000 psi minimum working pressure double gate BOP to be equipped with blind and pipe rams. A stripping head to be installed on the top of the BOP. All BOP equipment is 2000 psi working pressure or greater excluding 500 psi stripping head.

Figure #2