

Submit 3 Copies To Appropriate District Office  
District I  
1625 N. French Dr., Hobbs, NM 88240  
District II  
1301 W. Grand Ave., Artesia, NM 88210  
District III  
1000 Rio Brazos Rd., Aztec, NM 87410  
District IV  
1220 S. St. Francis Dr., Santa Fe, NM 87505

State of New Mexico  
Energy, Minerals and Natural Resources

Form C-103  
July 2, 2004

OIL CONSERVATION DIVISION  
1220 South St. Francis Dr.  
Santa Fe, NM 87505

WELL API NO. <b>30-045-31169</b>
5. Indicate Type of Lease STATE <input type="checkbox"/> FEE <input type="checkbox"/>
6. State Oil & Gas Lease No. <b>14-20-603-2172</b>
7. Lease Name or Unit Agreement Name <b>NV Navajo 26</b>
8. Well Number #4
9. OGRID Number <b>19219</b>
10. Pool name or Wildcat <b>Basin Fruitland Coal &amp; W. Kutz PC</b>

SUNDRY NOTICES AND REPORTS ON WELLS  
(DO NOT USE THIS FORM FOR PROPOSALS TO DRILL OR TO DEEPEN OR PLUG BACK TO A DIFFERENT RESERVOIR. USE "APPLICATION FOR PERMIT" (FORM C-101) FOR SUCH PROPOSALS.)

1. Type of Well: Oil Well Gas Well ☒ Other

2. Name of Operator  
**Richardson Operating Company**

3. Address of Operator  
**3100 La Plata Highway, Farmington, NM 87401**

4. Well Location  
Unit Letter **P** : **1085** feet from the **South** line and **800** feet from the **East** line  
Section **26** Township **29N** Range **14W** NMPM **San Juan** County

11. Elevation (Show whether DR, RKB, RT, GR, etc.)  
**5920' GL**

Pit or Below-grade Tank Application ☐ or Closure ☐

Pit type \_\_\_\_\_ Depth to Groundwater \_\_\_\_\_ Distance from nearest fresh water well \_\_\_\_\_ Distance from nearest surface water \_\_\_\_\_

Pit Liner Thickness: \_\_\_\_\_ mil Below-Grade Tank: Volume \_\_\_\_\_ bbls; Construction Material \_\_\_\_\_

12. Check Appropriate Box to Indicate Nature of Notice, Report or Other Data

NOTICE OF INTENTION TO:

PERFORM REMEDIAL WORK ☐ PLUG AND ABANDON ☐  
TEMPORARILY ABANDON ☐ CHANGE PLANS ☐  
PULL OR ALTER CASING ☐ MULTIPLE COMPL ☐

OTHER: ☐

SUBSEQUENT REPORT OF:

REMEDIAL WORK ☐ ALTERING CASING ☐  
COMMENCE DRILLING OPNS. ☐ P AND A ☐  
CASING/CEMENT JOB ☐

OTHER: **DHC request** ☒

13. Describe proposed or completed operations. (Clearly state all pertinent details, and give pertinent dates, including estimated date of starting any proposed work). SEE RULE 1103. For Multiple Completions: Attach wellbore diagram of proposed completion or recompletion.

The NV Navajo 26 #4 is a newly drilled Basin Fruitland Coal/West Kutz Pictured Cliffs well.

Pursuant to Order R-11363, Richardson Operating Company seeks approval to downhole commingle the "Pre-approved pools and areas": Basin-Fruitland Coal (71629) and West Kutz Pictured Cliffs (79680) in this well.

The Basin Fruitland Coal is perforated at 1252'; 1255'; 1285'; 1311'; 1334' - 1342' and 1348' - 1353', 46 holes.

The West Kutz Pictured Cliffs is perforated at 1353' - 1356', 6 holes.

Due to the intermingled nature of the pools and since neither pool has enough data to prepare a reliable production forecast or predict the ultimate reserves, therefore, based on production from the surrounding sections, Richardson will allocate production as follows:

Pictured Cliffs Production = 0.50 x Total Production.

Fruitland Coal Production = 0.50 x Total Production.

The downhole commingling will not reduce the value of the total remaining production of this well.

Ownership between the two pools is identical.

Richardson Operating Company requests downhole commingling approval for the proration acreage referenced on the attached plat.

A copy of this application has been submitted via Sundry Notice Form 3160-5 to the Bureau of Land Management.

I hereby certify that the information above is true and complete to the best of my knowledge and belief. I further certify that any pit or below-grade tank has been/will be constructed or closed according to NMOC guidelines ☐, a general permit ☐ or an (attached) alternative OCD-approved plan ☐.

SIGNATURE Charles H. Williams TITLE Engineering Operations Manager DATE 08/13/2004

Type or print name Charles H. Williams E-mail address: cwilliams@richardsonoil.com Telephone No. 303.830.8000  
For State Use Only

APPROVED BY: [Signature] TITLE DEPUTY OIL & GAS INSPECTOR, DIST. #3 DATE AUG 16 2004

Conditions of Approval (if any): operator must supply allocation data

State of New Mexico  
Energy, Minerals & Mining Resources Department  
OIL CONSERVATION DIVISION  
2040 South Pacheco  
Santa Fe, NM 87505

Form C - 102

☒ AMENDED REPORT

WELL LOCATION AND ACREAGE DEDICATION PLAT

APA Number 30-045-31169	Pool Code 79680 & 71629	Pool Name WEST KUTZ PICTURED CLIFFS & Basin Fruit. Coal
Property Code NA	Property Name NV NAVAJO 26	Well Number 4
OGRD No. 019219	Operator Name RICHARDSON OPERATING COMPANY	Elevation 5920'

Surface Location

UL or Lot	Sec.	Twp.	Rge.	Lot Idn.	Feet from >	North/South	Feet from >	East/West	County
X P	26	29 N.	14 W.		1085'	SOUTH	800'	EAST	SAN JUAN

Bottom Hole Location If Different From Surface

UL or Lot	Sec.	Twp.	Rge.	Lot Idn.	Feet from >	North/South	Feet from >	East/West	County

Dedication	Joint ?	Consolidation	Order No.

NO ALLOWABLE WILL ASSIGNED TO THIS COMPLETION UNTIL ALL INTERESTS HAVE BEEN CONSOLIDATED  
OR A NON-STANDARD UNIT HAS BEEN APPROVED BY THE DIVISION

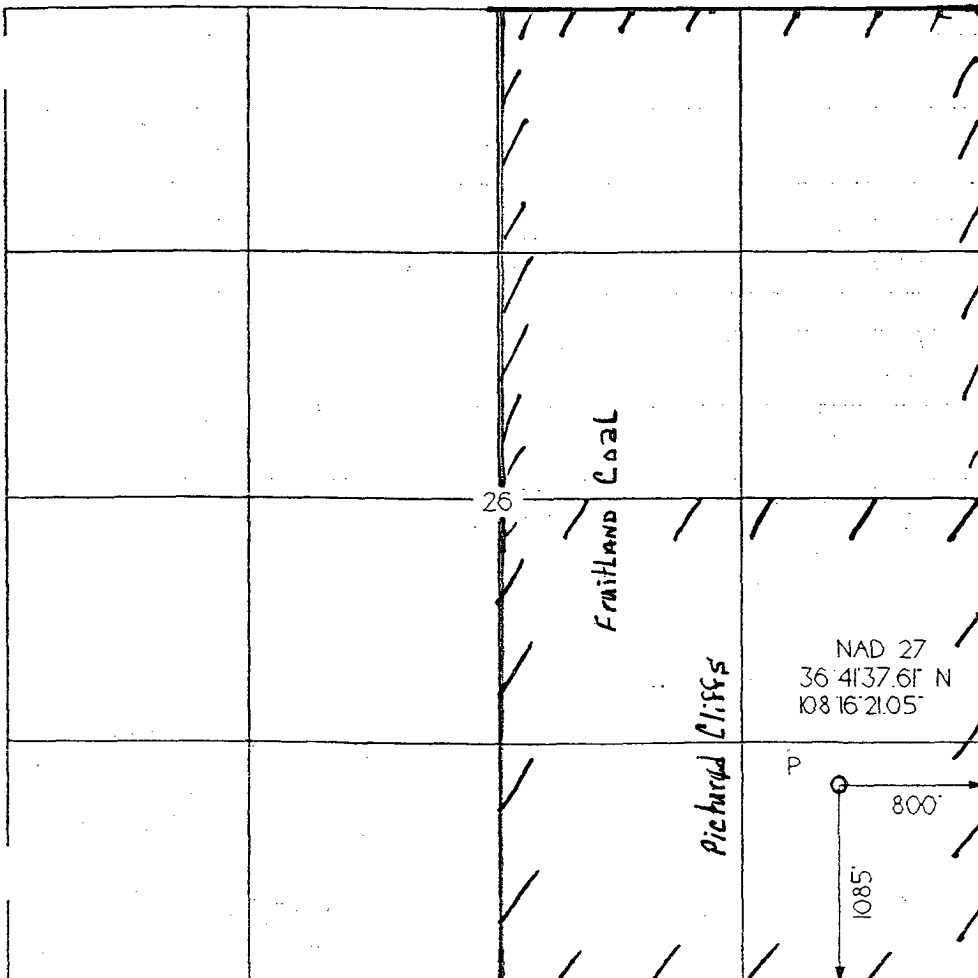

<b>OPERATOR CERTIFICATION</b> I hereby certify that the information contained herein is true and complete to the best of my knowledge and belief. Signature <i>Brian Wood</i> Printed Name <b>BRIAN WOOD</b> Title <b>CONSULTANT</b> Date <b>AUG. 19, 2002</b>	
<b>SURVEYOR CERTIFICATION</b> I hereby certify that the well location on this plat was plotted from field notes of actual surveys made by me or under my supervision, and that the same is true and correct to the best of my belief. Date of Survey <b>8/14/02</b> Signature and Seal of Professional Surveyor <i>[Signature]</i> Registered Land Surveyor <b>6844</b>	