

UNITED STATES
DEPARTMENT OF THE INTERIOR
BUREAU OF LAND MANAGEMENTFORM APPROVED
OMB No. 1004-0136
Expires November 30, 2000

APPLICATION FOR PERMIT TO DRILL OR REENTER

1a. Type of Work: <input checked="" type="checkbox"/> DRILL <input type="checkbox"/> REENTER		5. Lease Serial No. SF 079048
1b. Type of Well: <input type="checkbox"/> Oil Well <input checked="" type="checkbox"/> Gas Well <input type="checkbox"/> Other <input checked="" type="checkbox"/> Single Zone <input type="checkbox"/> Multiple Zone		6. If Indian, Allottee or Tribe Name
2. Name of Operator CONOCOPHILLIPS COMPANY Contact: VICKI WESTBY E-Mail: Vicki.R.Westby@conocophillips.com		7. If Unit or CA Agreement, Name and No.
3a. Address 4001 PENBROOK, SUITE 346 ODESSA, TX 79762	3b. Phone No. (include area code) Ph: 915.368.1352	8. Lease Name and Well No. SAN JUAN 32 FED COM 35 UNIT 1A
4. Location of Well (Report location clearly and in accordance with any State requirements. *) At surface SESE 1400FSL 660FEL At proposed prod. zone		9. API Well No. 30 045 32440
14. Distance in miles and direction from nearest town or post office*	15. Distance from proposed location to nearest property or lease line, ft. (Also to nearest drig. unit line, if any)	10. Field and Pool, or Exploratory FRUITLAND COAL
16. No. of Acres in Lease	17. Proposed Depth 3528 MD	11. Sec., T., R., M., or Blk. and Survey or Area I Sec 35 T32N R9W Mer NMP
18. Distance from proposed location to nearest well, drilling, completed, applied for, on this lease, ft.	19. Proposed Date AUG 2004	12. County or Parish SAN JUAN
20. Elevations (Show whether DF, KB, RT, GL, etc.) 6568 GL	21. Approximate date work will start	13. State NM
22. Estimated duration		17. Spacing Unit dedicated to this well 314.95 EP
23. BLM/BIA Bond No. on file		20. BLM/BIA Bond No. on file

24. Attachments

The following, completed in accordance with the requirements of Onshore Oil and Gas Order No. 1, shall be attached to this form:

1. Well plat certified by a registered surveyor.
2. A Drilling Plan.
3. A Surface Use Plan (if the location is on National Forest System Lands, the SUPO shall be filed with the appropriate Forest Service Office).
4. Bond to cover the operations unless covered by an existing bond on file (see Item 20 above).
5. Operator certification
6. Such other site specific information and/or plans as may be required by the authorized officer.

25. Signature (Electronic Submission)	Name (Printed/Typed) VICKI WESTBY	Date 06/25/2004
Title AGENT		
Approved by (Signature) <i>[Signature]</i>	Name (Printed/Typed)	Date 8-13-04
Title AFM	Office FFO	

Application approval does not warrant or certify the applicant holds legal or equitable title to those rights in the subject lease which would entitle the applicant to conduct operations thereon.
Conditions of approval, if any, are attached.

Title 18 U.S.C. Section 1001 and Title 43 U.S.C. Section 1212, make it a crime for any person knowingly and willfully to make to any department or agency of the United States any false, fictitious or fraudulent statements or representations as to any matter within its jurisdiction.

Additional Operator Remarks (see next page)

Electronic Submission #32389 verified by the BLM Well Information System
For CONOCOPHILLIPS COMPANY, sent to the FarmingtonDRILLING OPERATIONS AUTHORIZED ARE
SUBJECT TO COMPLIANCE WITH ATTACHED
"GENERAL REQUIREMENTS".This action is subject to technical and
procedural review pursuant to 43 CFR 3165.3
and appeal pursuant to 43 CFR 3165.4

** OPERATOR-SUBMITTED ** OPERATOR-SUBMITTED ** OPERATOR-SUBMITTED **

NMOCD

District I
PO Box 1980, Hobbs, NM 88241-1980
District II
PO Drawer DD, Artesia, NM 88211-0719
District III
1000 Rio Brazos Rd., Aztec, NM 87410
District IV
PO Box 2088, Santa Fe, NM 87504-2088

State of New Mexico
Energy, Minerals & Natural Resources Department

OIL CONSERVATION DIVISION
PO Box 2088
Santa Fe, NM 87504-2088

Form C-102
Revised February 21, 1994
Instructions on back
Submit to Appropriate District Office
State Lease - 4 Copies
Fee Lease - 3 Copies

☐ AMENDED REPORT

WELL LOCATION AND ACREAGE DEDICATION PLAT

*API Number 30-045-32440		*Pool Code 71629	*Pool Name BASIN FRUITLAND COAL
*Property Code 31343	*Property Name SAN JUAN 32 FEDERAL COM 35		*Well Number 1A
*OGRID No. 217817	*Operator Name CONOCOPHILLIPS COMPANY		*Elevation 6568'

¹⁰ Surface Location

UL or lot no.	Section	Township	Range	Lot Idn	Feet from the	North/South line	Feet from the	East/West line	County
I	35	32N	9W		1400	SOUTH	660	EAST	SAN JUAN

¹¹ Bottom Hole Location If Different From Surface

UL or lot no.	Section	Township	Range	Lot Idn	Feet from the	North/South line	Feet from the	East/West line	County
¹² Dedicated Acres 314.45 Acres - E/2					¹³ Joint or Infill	¹⁴ Consolidation Code	¹⁵ Order No.		

NO ALLOWABLE WILL BE ASSIGNED TO THIS COMPLETION UNTIL ALL INTERESTS HAVE BEEN CONSOLIDATED
OR A NON-STANDARD UNIT HAS BEEN APPROVED BY THE DIVISION

5360.52'

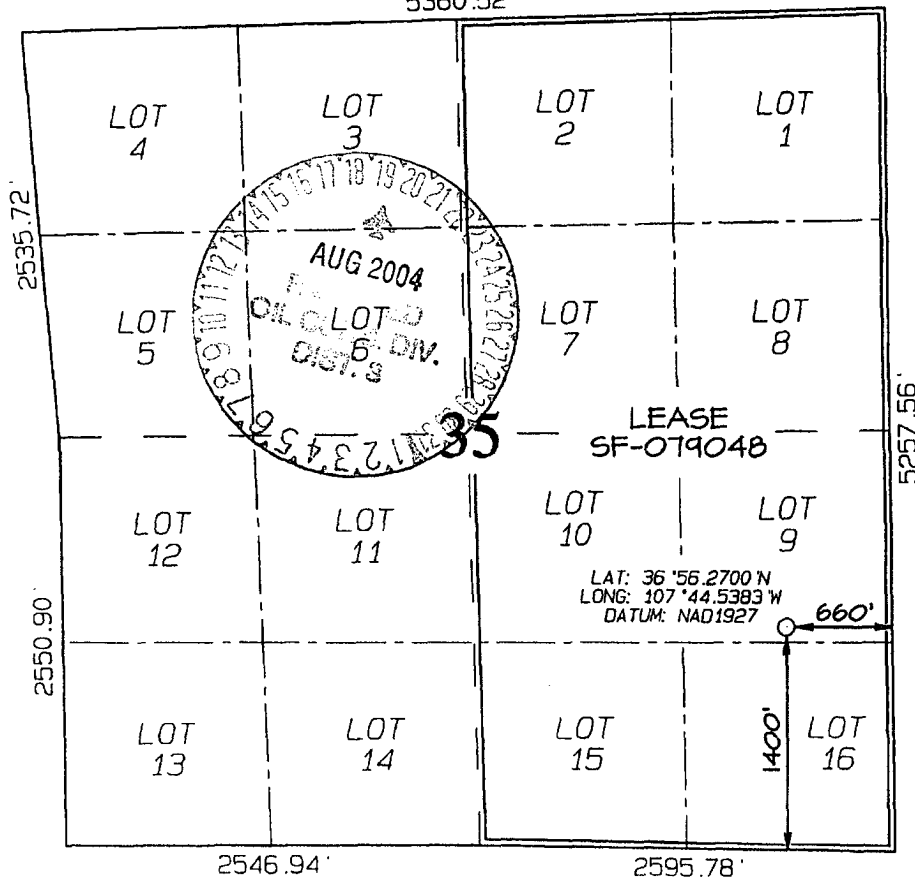

¹⁷ OPERATOR CERTIFICATION

I hereby certify that the information contained herein is true and complete to the best of my knowledge and belief

Vicki Westby
Signature

Vicki R. Westby

Printed Name

Sr. Analyst

Title

6/25/04

Date

¹⁸ SURVEYOR CERTIFICATION

I hereby certify that the well location shown on this plat was plotted from field notes of actual surveys made by me or under my supervision, and that the same is true and correct to the best of my belief.

Date of Survey: MAY 6, 2004

Signature and Seal of Professional Surveyor



JASON C. EDWARDS
Certificate Number 15269

Additional Operator Remarks:

ConocoPhillips Company proposes to drill a vertical wellbore to the Fruitland Coal formation. This well will be drilled and equipped in accordance with the attachments submitted herewith. This application is for APD/ROW.

This is a HPA FC well and notification has been mailed to the "Affected Parties". They will have 20 days from receipt of notification to turn their written objection into the NMOCD in Aztec, NM.

Submit 3 Copies To Appropriate District
Office
District I
1625 N. French Dr., Hobbs, NM 88240
District II
1301 W. Grand Ave., Artesia, NM 88210
District III
1000 Rio Brazos Rd., Aztec, NM 87410
District IV
1220 S. St. Francis Dr., Santa Fe, NM
87505

State of New Mexico
Energy, Minerals and Natural Resources

Form C-103
March 4, 2004

OIL CONSERVATION DIVISION
1220 South St. Francis Dr.
Santa Fe, NM 87505

WELL API NO.
5. Indicate Type of Lease STATE <input type="checkbox"/> FEE <input type="checkbox"/>
6. State Oil & Gas Lease No.
7. Lease Name or Unit Agreement Name <u>San Juan 32 Fed Com 35</u>
8. Well Number <u>1A</u>
9. OGRID Number <u>217817</u>
10. Pool name or Wildcat <u>Basin Fruitland Coal</u>

SUNDRY NOTICES AND REPORTS ON WELLS
(DO NOT USE THIS FORM FOR PROPOSALS TO DRILL OR TO DEEPEN OR PLUG BACK TO A DIFFERENT RESERVOIR. USE "APPLICATION FOR PERMIT" (FORM C-101) FOR SUCH PROPOSALS.)

1. Type of Well: Oil Well <input type="checkbox"/> Gas Well <input checked="" type="checkbox"/> Other	
2. Name of Operator ConocoPhillips Company	
3. Address of Operator 4001 Penbrook, Odessa, TX 79762	
4. Well Location Unit Letter <u>I</u> : <u>1400</u> feet from the <u>South</u> line and <u>660</u> feet from the <u>East</u> line Section <u>35</u> Township <u>32N</u> Range <u>9W</u> NMPM <u>San Juan</u> County	
11. Elevation (Show whether DR, RKB, RT, GR, etc.) <u>6568'</u> GL	
Pit or Below-grade Tank Application (For pit or below-grade tank closures, a form C-144 must be attached)	
Pit Location: <u>UL I</u> Sect <u>35</u> Twp <u>32N</u> Rng <u>9W</u> Pit type <u>Drill Pit</u> Depth to Groundwater <u>>100'</u> Distance from nearest fresh water well <u>>1000'</u> Distance from nearest surface water <u>200-1000'</u> Below-grade Tank Location	
UL <u> </u> Sect <u> </u> Twp <u> </u> Rng <u> </u> ; <u> </u> feet from the <u> </u> line and <u> </u> feet from the <u> </u> line	

12. Check Appropriate Box to Indicate Nature of Notice, Report or Other Data

NOTICE OF INTENTION TO:	SUBSEQUENT REPORT OF:
PERFORM REMEDIAL WORK <input type="checkbox"/> PLUG AND ABANDON <input type="checkbox"/>	REMEDIAL WORK <input type="checkbox"/> ALTERING CASING <input type="checkbox"/>
TEMPORARILY ABANDON <input type="checkbox"/> CHANGE PLANS <input type="checkbox"/>	COMMENCE DRILLING OPNS. <input type="checkbox"/> PLUG AND ABANDONMENT <input type="checkbox"/>
PULL OR ALTER CASING <input type="checkbox"/> MULTIPLE COMPLETION <input type="checkbox"/>	CASING TEST AND CEMENT JOB <input type="checkbox"/>
OTHER: Drill Pit Notification <input checked="" type="checkbox"/>	OTHER: <input type="checkbox"/>

13. Describe proposed or completed operations. (Clearly state all pertinent details, and give pertinent dates, including estimated date of starting any proposed work). SEE RULE 1103. For Multiple Completions: Attach wellbore diagram of proposed completion or recompletion.

ConocoPhillips Company's Generic Pit Plan is on file at NMOCD in Aztec, NM. See the attached diagram that details the location of the pit in reference to the proposed wellhead. The drill pit will be lined. The drill pit will be closed after the well has been completed. The solids left after the water has been disposed of will be sampled and NMOCD approval will be obtained prior to closure of this pit.

I hereby certify that the information above is true and complete to the best of my knowledge and belief. I further certify that any pit or below-grade tank has been/will be constructed or closed according to NMOCD guidelines ☐, a general permit ☐ or an (attached) alternative OCD-approved plan ☐.

SIGNATURE Vicki Westby TITLE Sr. Analyst DATE 6/25/04

Type or print name Vicki Westby E-mail address: Vicki.R.Westby@conocophillips.com Telephone No. 432-368-1352

(This space for State use)

APPROVED BY [Signature] TITLE DEPUTY OIL & GAS INSPECTOR, DIST. 20 DATE AUG 19 2004
Conditions of approval, if any:

CONOCOPHILLIPS COMPANY SAN JUAN 32 FEDERAL COM 35 #1A
1400' FSL & 660' FEL, SECTION 35, T32N, R9W, NMPM
SAN JUAN COUNTY, NEW MEXICO ELEVATION: 6568'

LATITUDE: 36.93783° N
LONGITUDE: 107.74231° W
 DATUM: NAD1927

PLAT NOTE:
 SURFACE OWNER
 Bureau of Land
 Management

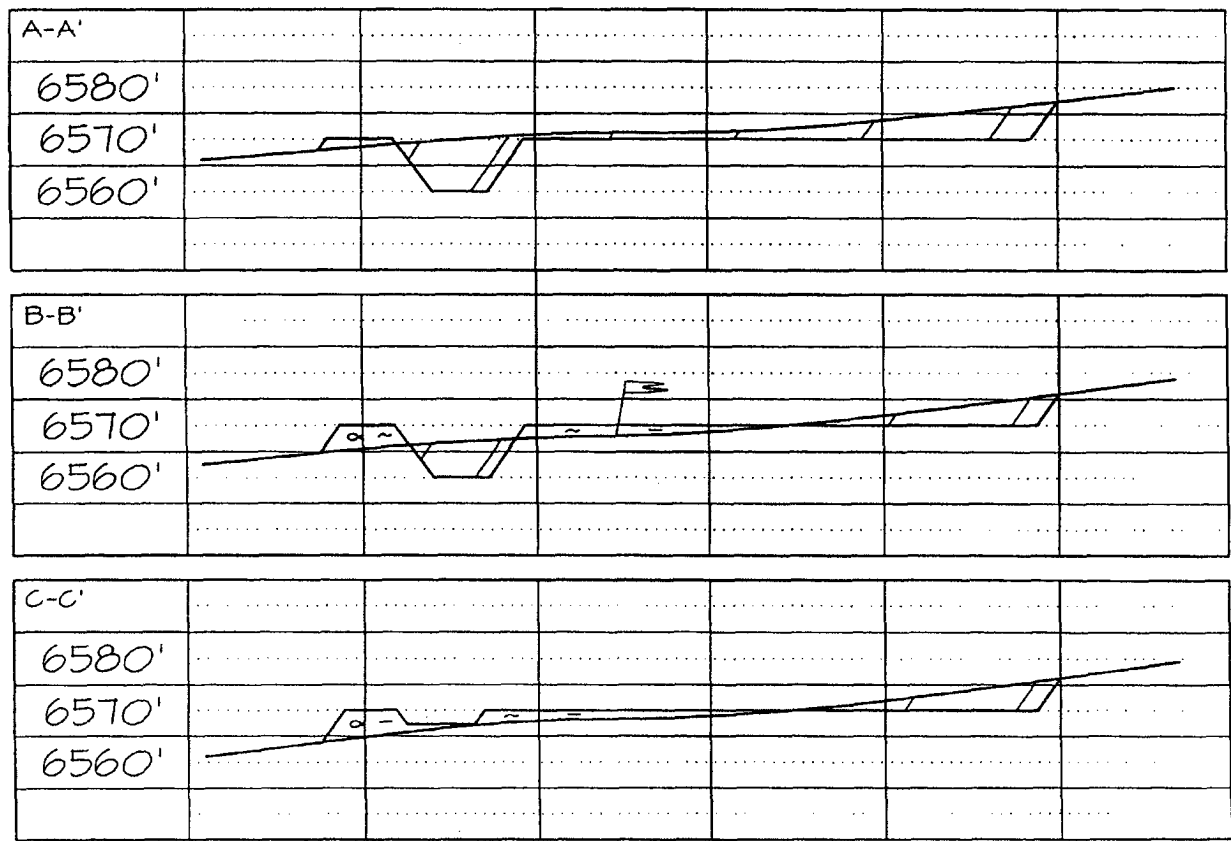
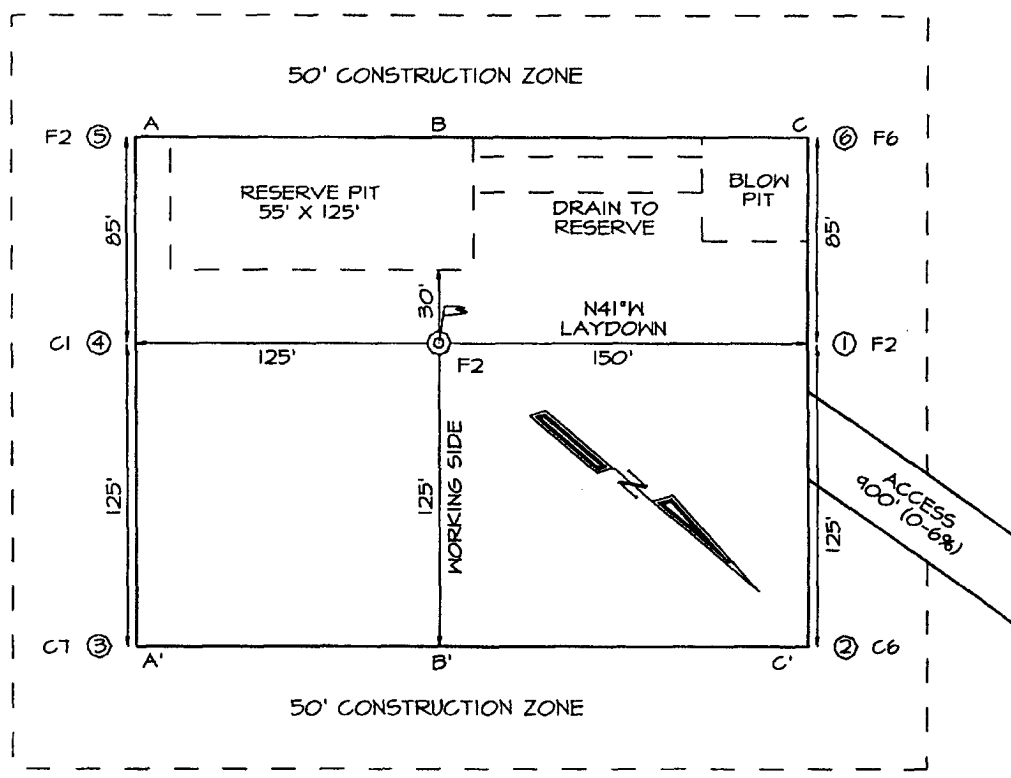



San Juan Business Unit

PROJECT PROPOSAL - New Drill / Sidetrack

SAN JUAN 32 FED 35 1A

Lease:	AFE #: WAN.CBM.4169			AFE \$:	
Field Name: CBM DRILL BLOCKS	Rig: 320-2419	State: NM	County: SAN JUAN	API #:	
Geoscientist: Murphy, Jim O.	Phone: 832-486-2361	Prod. Engineer:	Phone:		
Res. Engineer: Peterson, Brad T	Phone: 486-2055	Proj. Field Lead:	Phone:		

Primary Objective (Zones)

Zone	Zone Name
JCV	BASIN FRUITLAND COAL (GAS)

Location: Surface						Straight Hole	
Latitude: 36.94	Longitude: -107.74	X:	Y:	Section: 35	Range: 9W		
Footage X: 660 FEL	Footage Y: 1400 FSL	Elevation: 6568	(FT)	Township: 32N			
Tolerance:							
Location Type:		Start Date (Est.):		Completion Date:		Date In Operation:	
Formation Data: Assume KB = 6581 Units = FT							
Formation Call & Casing Points	Depth (TVD in Ft)	SS (Ft)	Depletion (Yes/No)	BHP (PSIG)	BHT	Remarks	
SAN JOSE	11	6570	<input type="checkbox"/>				
Surface Casing	213	6368	<input type="checkbox"/>			12-1/4 hole. 9 5/8" 32.3 ppf, H-40, STC casing. Circulate cement to surface.	
NCMT	625	5956	<input type="checkbox"/>				
OJAM	2066	4515	<input type="checkbox"/>			Possible water flows.	
KRLD	2146	4435	<input type="checkbox"/>				
FRLD	2996	3585	<input type="checkbox"/>			Possible gas.	
Intermediate Casing	3068	3513	<input type="checkbox"/>			8 3/4" Hole. 7", 20 ppf, J-55, STC Casing. Circulate cement to surface.	
BASE MAIN COAL	3336	3245	<input type="checkbox"/>	310			
BASE LOWEST COAL	3436	3145	<input type="checkbox"/>				
PCCF	3441	3140	<input type="checkbox"/>				
Total Depth	3528	3053	<input type="checkbox"/>			6-1/4" hole possibly underreamed to 9.5". Optional Liner: 5.5", 15.5#, J-55 LTC - left uncemented.	

Reference Wells:		
Reference Type	Well Name	Comments

Logging Program:	
Intermediate Logs:	<input type="checkbox"/> Log only if show <input type="checkbox"/> GR/ILD <input type="checkbox"/> Triple Combo
TD Logs:	<input type="checkbox"/> Triple Combo <input type="checkbox"/> Dipmeter <input type="checkbox"/> RFT <input type="checkbox"/> Sonic <input type="checkbox"/> VSP <input type="checkbox"/> TDT
Additional Information:	

Comments: Location/Tops/Logging - HPA

Zones - HPA

General/Work Description -

Mud Log from intermediate casing shoe to TD will be obtained.

Drilling Mud Program:

Surface: spud mud

Intermediate: fresh water mud with bentonite and polymer as needed

Printed on: 6/25/2004 1:25:12 PM

San Juan 32 Fed 35 # 1A

SURFACE CASING :

Drill Bit Diameter	12.25 "	
Casing Outside Diameter	9.625 "	9.001
Casing Weight	32.3 ppf	
Casing Grade	H-40	
Shoe Depth	230 '	40 '
Cement Yield	116 cuft/sk	
Excess Cement	125 %	

Casing Capacity	0.0787 bbl/ft	0.4419 cuft/ft
Hole / Casing Annulus Capacity	0.0558 bbl/ft	0.3132 cuft/ft

Cement Required 147.1 sx

SHOE 230 ', 9.625 ", 32.3 ppf, H-40

INTERMEDIATE CASING :

Drill Bit Diameter	8.75 "	
Casing Outside Diameter	7.5 "	6.456
Casing Weight	20 ppf	
Casing Grade	J-55	
Shoe Depth	3068 '	
Lead Cement Yield	200 cuft/sk	
Lead Cement Excess	160 %	
Tail Cement Length	305 '	42 '
Tail Cement Yield	127 cuft/sk	
Tail Cement Excess	160 %	

Casing Capacity	0.0405 bbl/ft	0.2273 cuft/ft
Casing / Casing Annulus Capacity	0.0311 bbl/ft	0.1746 cuft/ft
Hole / Casing Annulus Capacity	0.0268 bbl/ft	0.1503 cuft/ft

Lead Cement Required 395.4 sx

Tail Cement Required 99.8 sx

LINER TOP 3048 '

SHOE 3068 ', 7 ", 20 ppf, J-55

LINER BOTTOM 3528 ' (Uncemented)

San Juan 32 Fed 35 # 1A		
9-5/8" Surface Casing		
Cement Slurry	Class G	
	+ 2% S001 Calcium Chloride	
	+ 0.25 lb/sx D029 Cellophane Flakes	
Cement Volume	147	sx
Cement Yield	1.16	cuft/sx
Cement Volume	170.59	cuft
Cement Density	15.8	ppg
Water Required	4.983	gal/sx
Compressive Strength		
12 hr	1174	psi
36 hr	2763	psi

San Juan 32 Fed 35 # 1A

7" Intermediate Casing		
Lead Slurry		
Cement Slurry	Class G	
	+ 3% D079 Extender	
	+ 0.25 lb/sx D029 Cellophane Flakes	
	+ 0.2% D046 Antifoam	
Cement Volume	395	sx
Cement Yield	2.61	cuft/sx
Cement Volume	1032.08	cuft
Cement Density	11.7	ppg
Water Required	15.876	gal/sx
Compressive Strength		
2 hr 37 min	50	psi
39 hr 40 min	500	psi

7" Intermediate Casing		
Tail Slurry		
Cement Slurry	50% POZ / 50% Class G cement	
	+ 2% D020 Bentonite	
	+ 2% S001 Calcium Chloride	
	+ 0.25 lb/sx D029 Cellophane Flakes	
	+ 5 lb/sx Gilsonite Extender	
	+ 0.2% D046 Antifoam	
Cement Volume	100	sx
Cement Yield	1.27	cuft/sx
Cement Volume	126.80	cuft
Cement Density	13.5	ppg
Water Required	5.182	gal/sx
Compressive Strength		
24 hr	908	psi
48 hr	1950	psi

BLOWOUT PREVENTER ARRANGEMENT & PROGRAM

For Drilling to Intermediate Casing Point & Setting 7" Intermediate Casing

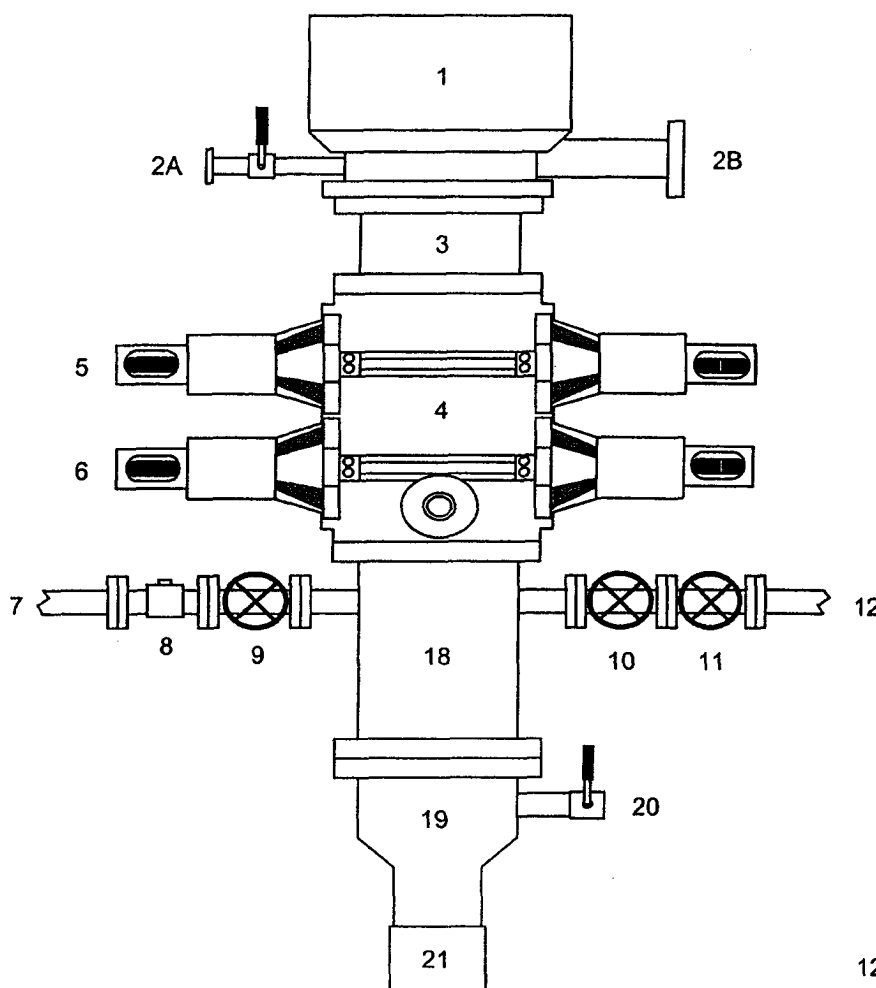

1. Rotating Head
- 2A. Fill-up Line & valve
- 2B. Flowline
3. Spacer Spool
4. Double Ram BOP (11", 3000 psi)
5. Pipe Rams
6. Blind Rams
7. Kill Line
8. Kill Line Check Valve
9. Kill Line Valve
10. Inner Choke Line Valve (3")
11. Outer Choke Line Valve (3")
12. Choke Line (3")
13. Variable Choke
14. Choke Line Valve (2")
15. Panic Line Valve (3")
16. Choke Manifold Pressure Gauge
17. Choke Line (2")
18. Mud Cross Spacer Spool
19. Casing Head "A" Section
20. Casing Head "A" Section 2" Valve
21. 9 5/8" Casing Collar

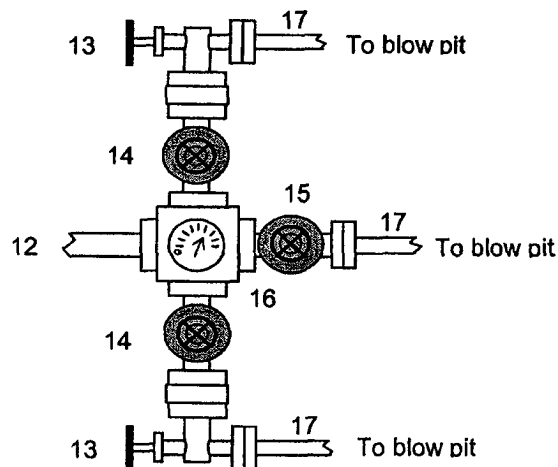

A 12-1/4" hole will be drilled to approximately 220' and the 9-5/8" surface casing will be run and cemented. The Casing Head "A" Section will be screwed onto the 9-5/8" surface casing stub. The BOP will be installed on the Casing Head "A" Section. A test plug will be set in the wellhead and the pipe rams and choke manifold will be tested to 200 psi to 300 psi (low pressure test) for 2-3 minutes and to 1000 psi (high pressure test) for 10 minutes. Then the test plug will be removed, and the **9-5/8" casing will be pressure tested** against closed blind rams to 200 psi to 300 psi for 2-3 minutes and to **1000 psi for 30 minutes** (this value is one 44% of the minimum internal yield pressure of the 9-5/8" casing). (Note: per regulatory requirements we will wait on cement at least 8 hrs after placement before testing the 9-5/8" surface casing). Then an 8-3/4" hole will be drilled to intermediate casing point and 7" intermediate casing will be run and cemented.

In addition to the equipment in the above diagram the following equipment will comprise the BOP system:

1. Upper Kelly cock Valve with handle
2. Stab-in TIW valve for all drillstrings in use

BLOWOUT PREVENTER ARRANGEMENT & PROGRAM

For Cavitation Program

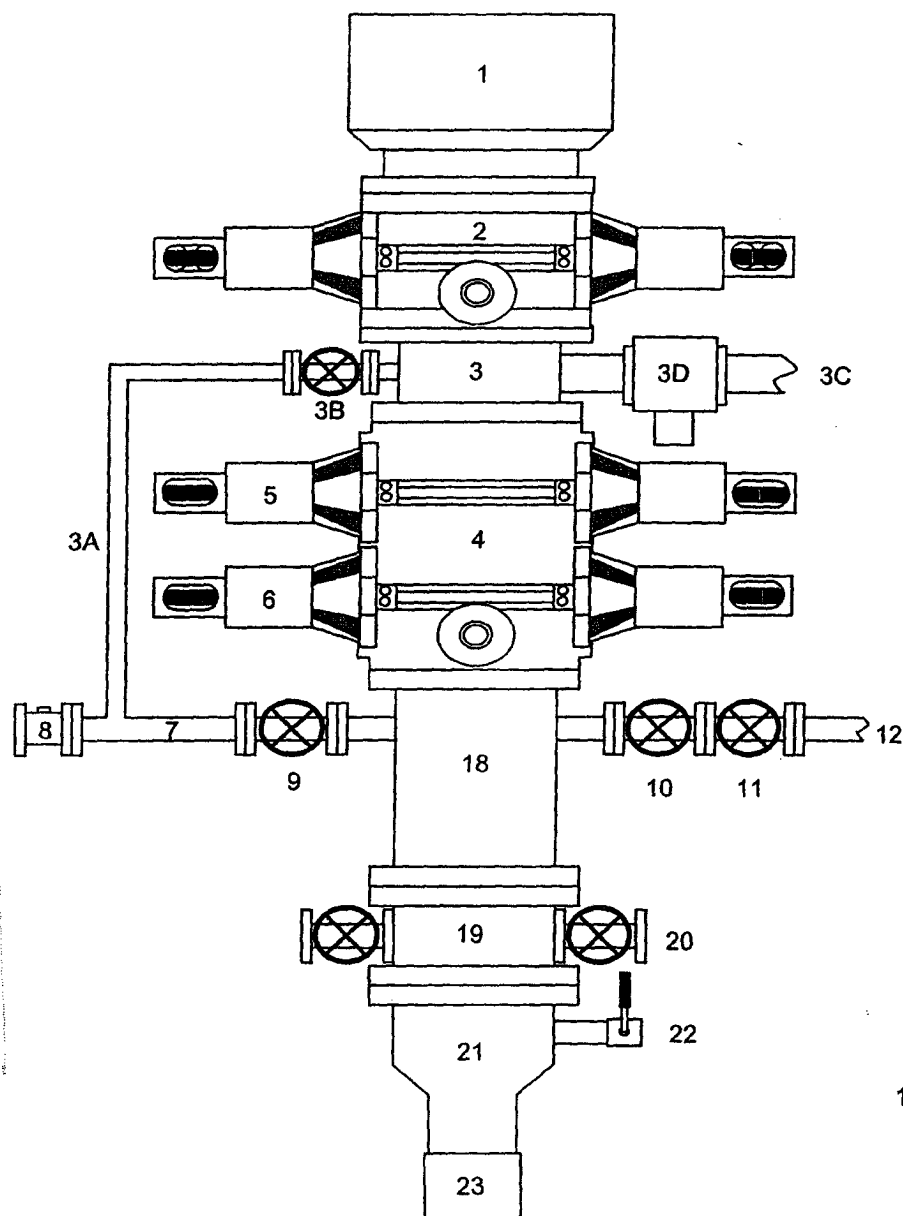

1. Rotating Head
2. Single Ram BOP (7-1/16", 3M)
3. Mud Cross
- 3A. Equalizing Line (2")
- 3B. Wing Valve (2-1/16", 3M)
- 3C. Blooie Line (2 ea, 5" OD)
- 3D. HCR Valve (1 ea per line, 4-1/16")
4. Double Ram BOP (7-1/16", 3M)
5. Pipe Rams
6. Blind Rams
7. Kill Line
8. Kill Line Check Valve
9. Kill Line Valve
10. Inner Choke Line Valve (3")
11. Outer Choke Line Valve (3")
12. Choke Line (3")
13. Variable Choke
14. Choke Line Valve (2")
15. Panic Line Valve (3")
16. Choke Manifold Pressure Gauge
17. Vent Line (2")
18. Spacer Spool
19. Tubing Head
20. Tubing Head Valves (2- 9/16")
21. Casing Head "A" Section
22. Casing Head "A" Section 2" Valve
23. 9-5/8" Casing Collar

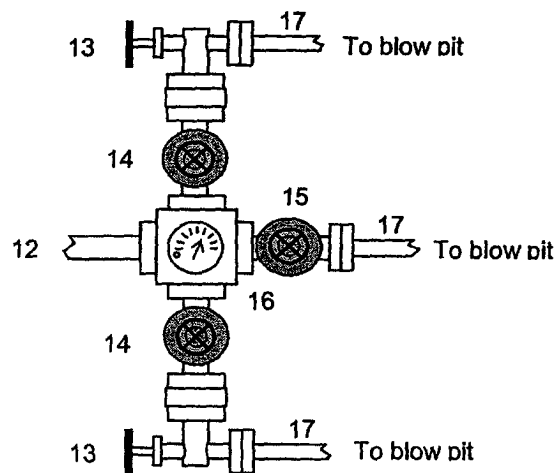

This BOP arrangement and test program is for the cavitation program. The BOP will be installed on the tubing head. The 7" casing will be pressure tested against closed blind rams to 200 psi to 300 psi for 2-3 minutes and to 1800 psi for 30 minutes - this test pressure is 48% of the minimum internal yield strength of 3740 psi for the 7", 20#, J-55, STC casing. The pipe rams and choke manifold will be tested to 200 psi to 300 psi (low pressure test) for 2-3 minutes and to 1800 psi (high pressure test) for 10 minutes - This test will be done with a test plug or possibly without a test plug (ie against casing). If we conduct this test without a test plug we will ensure that we have sufficient drillstring weight in the hole to exceed the upward force generated by the test.

We use a power swivel and air/mist to drill the 6-1/4" hole in our cavitation program. We do not use a kelly. In addition to the equipment in the above diagram the following equipment will comprise the BOP system:

1. String floats will be used inside the drillpipe
2. Stab-in TIW valve for all drillstrings in use
3. Each blooie line is equipped with a hydraulically controlled valve (HCR valve).

Cathodic Protection System Description

Anode Bed Type	Deep Well	
Hole Size	8"	
Hole Depth	200' - 500'	As required to place anodes below moisture and in low resistance strata.
Surface Casing	8" Diam., \geq 20' Length. Cemented in Annular Space	When needed, casing will be installed at an adequate depth to control ground water flow. Casing will extend a minimum of 2' above grade, be surrounded by a concrete pad, and sealed with a PVC cap. Steel casing will be substituted when boulders are encountered.
Vent Pipe	1" Diam. PVC	Vent pipe will extend from bottom of hole, through top of casing cap, and sealed with a 1" perforated PVC cap.
Type Of Anodes	Cast Iron Or Graphite	
Number Of Anodes	8 - 20	Sufficient quantity to achieve a total anode bed resistance of < 1 ohm and a design life \geq 20 years.
Anode Bed Backfill	Lorance SW Calcined Petroleum Coke Briquets	Installed from bottom of hole to 10' above top anode.
Anode Junction Box	8 - 20 Circuit Fiberglass Or Metal	Sealed to prevent insect & rodent intrusion.
Current Splitter Box	2 - 5 Circuit Metal	Sealed to prevent insect & rodent intrusion.
DC / AC Cable	DC: #2, #4, #6, #8 Stranded Copper (One Size Or Any Combination Of) With High Molecular Weight Polyethylene (HMWPE) Insulation. AC: #8 Stranded Copper HMWPE	18" depth in typical situation, 24" depth in roadway, & 36" depth in arroyos and streams. EXCEPTION: If trenching is in extremely hard substratum, depth will be 8 - 12" with cable installed in conduit. Installed above foreign pipelines if 1' clearance is available, if not, installed under foreign pipeline with 1' clearance (AC cable always installed under foreign pipeline in conduit).
Power Source	1) Rectifier 2) Solar Power Unit 3) Thermoelectric Generator	Choice of power source depending on availability of AC & other economic factors.
External Painting	Color to be selected according to BLM specifications.	Paint applied to any surface equipment associated with the CP system which can reasonably be painted.

ConocoPhillips

**ConocoPhillips Company
PTRRC**

Peggy James
4001 Penbrook St., Ste. 302
Odessa TX, 79762
Phone (432)368-1230
Fax (432)368-1287

Releas 7-26-04

July 9, 2004

NMOCD

Attn: Steve Hayden
1000 Rio Brazos Road
Aztec, NM 87410

com
RE: San Juan 32 Fed 35 #1A Well
Section 35, T32N-R9W
San Juan County, New Mexico



Dear Steve:

Please find attached a copy of the HPA Notification Letter and a copy of the certified return receipts for the San Juan 32 Fed 35 #1A Well, located in Section 35, T32N-R9W, San Juan County, New Mexico. The 20 day waiting period for this notification should end on July 26, 2004.

Sincerely,

Peggy James
Peggy James

enclosures

SENDER: COMPLETE THIS SECTION

- Complete items 1, 2, and 3. Also complete item 4 if Restricted Delivery is desired.
- Print your name and address on the reverse so that we can return the card to you.
- Attach this card to the back of the mailpiece, or on the front if space permits.

1. Article Addressed to:

Burlington Resources
Oil & Gas Inc.
P.O. Box 4289
Farmington, NM
87499

2. Article Number

(Transfer from service label)

7000 0600 0028 7723 4833

PS Form 3811, August 2001

Domestic Return Receipt

102595-02-1

COMPLETE THIS SECTION ON DELIVERY

A. Signature

☐ Agent ☐ Addressee

B. Received by (Printed Name)

Bob Williams

C. Date of Delivery

7-4-01

D. Is delivery address different from item 1? ☐ Yes
If YES, enter delivery address below: ☐ No

3. Service Type

☒ Certified Mail ☐ Express Mail
☐ Registered ☐ Return Receipt for Merchandise
☐ Insured Mail ☐ C.O.D.

4. Restricted Delivery? (Extra Fee)

☐ Yes



**ConocoPhillips Company
PTRRC**

Peggy James
4001 Penbrook St. , Ste. 302
Odessa TX, 79762
Phone (432)368-1230
Fax (432)368-1287

CERTIFIED MAIL – RETURN RECEIPT REQUESTED - TRACKING # 7000 0600 0028 7723 4833

June 25, 2004

RE: San Juan 32 Federal Com 35 #1A Well
Basin Fruitland Coal
1400' FSL & 660' FEL, Section 35, T32N-R9W
San Juan County, New Mexico

To the Affected Parties:

ConocoPhillips Company is submitting the enclosed Application for Permit to Drill to the appropriate regulatory agency(s) for approval. This well is located inside the High Productivity Area of the Basin-Fruitland Coal Pool as indicated on the attached plat. Notice is being made pursuant to New Mexico Oil Conservation Commission Order R-8768-F dated July 17, 2003.

The affected parties have twenty (20) days from receipt of this notice in which to file with the District Office of the New Mexico Oil Conservation Division written objection to the proposed Application for Permit to Drill.

Sincerely,

A handwritten signature in cursive script, appearing to read 'Peggy James'.

Peggy James
PTRRC / Odessa

enclosures

SAN JUAN 32 FED 35 #1A

OFFSET OPERATOR PLAT

TOWNSHIP 32 NORTH, RANGE 9 WEST

700' FSL 700' FEL

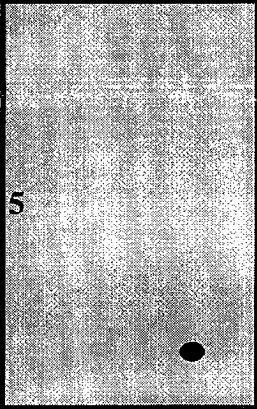
ConocoPhillips		Burlington Resources O & G
ConocoPhillips		Burlington Resources O & G
Burlington Resources O & G	Burlington Resources O & G	Burlington Resources O & G