

UNITED STATES
DEPARTMENT OF THE INTERIOR
BUREAU OF LAND MANAGEMENT

FORM APPROVED
OMB No. 1004-0136
Expires November 30, 2000

APPLICATION FOR PERMIT TO DRILL OR REENTER

1a. Type of Work: <input checked="" type="checkbox"/> DRILL <input type="checkbox"/> REENTER		5. Lease Serial No. SF 079353
1b. Type of Well: <input type="checkbox"/> Oil Well <input checked="" type="checkbox"/> Gas Well <input type="checkbox"/> Other <input checked="" type="checkbox"/> Single Zone <input type="checkbox"/> Multiple Zone		6. If Indian, Allottee or Tribe Name
2. Name of Operator CONOCOPHILLIPS COMPANY		7. If Unit or CA Agreement, Name and No.
Contact: VICKI WESTBY E-Mail: Vicki.R.Westby@conocophillips.com		8. Lease Name and Well No. SAN JUAN 32-8 UNIT 247A
3a. Address 4001 PENBROOK, SUITE 346 ODESSA, TX 79762	3b. Phone No. (include area code) Ph: 915.368.1352	9. API Well No. 30045 32467
4. Location of Well (Report location clearly and in accordance with any State requirements) At surface NENW 665FNL 1650FWL At proposed prod. zone		10. Field and Pool, or Exploratory FRUITLAND COAL
14. Distance in miles and direction from nearest town or post office*		11. Sec., T., R., M., or Blk. and Survey or Area Sec 19 T32N R8W Mer NMP
15. Distance from proposed location to nearest property or lease line, ft. (Also to nearest drig. unit line, if any)		12. County or Parish SAN JUAN
16. No. of Acres in Lease		13. State NM
18. Distance from proposed location to nearest well, drilling, completed, applied for, on this lease, ft.		17. Spacing Unit dedicated to this well W/223.40
19. Proposed Depth 3675 MD		20. BLM/BIA Bond No. on file
21. Elevations (Show whether DF, KB, RT, GL, etc.) 6686 GL		22. Approximate date work will start
		23. Estimated duration

24. Attachments

The following, completed in accordance with the requirements of Onshore Oil and Gas Order No. 1, shall be attached to this form:

- | | |
|---|--|
| 1. Well plat certified by a registered surveyor. | 4. Bond to cover the operations unless covered by an existing bond on file (see Item 20 above). |
| 2. A Drilling Plan. | 5. Operator certification |
| 3. A Surface Use Plan (if the location is on National Forest System Lands, the SUPO shall be filed with the appropriate Forest Service Office). | 6. Such other site specific information and/or plans as may be required by the authorized officer. |

25. Signature (Electronic Submission)	Name (Printed/Typed) VICKI WESTBY	Date 07/16/2004
Title AGENT		
Approved by (Signature) <i>Wayne Townsend</i>	Name (Printed/Typed) Wayne Townsend	Date 10/8/04
Title Acting AFM	Office FFO	

Application approval does not warrant or certify the applicant holds legal or equitable title to those rights in the subject lease which would entitle the applicant to conduct operations thereon.
Conditions of approval, if any, are attached.

Title 18 U.S.C. Section 1001 and Title 43 U.S.C. Section 1212, make it a crime for any person knowingly and willfully to make to any department or agency of the United States any false, fictitious or fraudulent statements or representations as to any matter within its jurisdiction.

Additional Operator Remarks (see next page)

Electronic Submission #33147 verified by the BLM Well Information System
For CONOCOPHILLIPS COMPANY, sent to the Farmington

DRILLING OPERATIONS AUTHORIZED ARE
SUBJECT TO COMPLIANCE WITH ATTACHED
"GENERAL REQUIREMENTS".

This action is subject to technical and
procedural review pursuant to 43 CFR 3165.3
and appeal pursuant to 43 CFR 3165.4

** OPERATOR-SUBMITTED ** OPERATOR-SUBMITTED ** OPERATOR-SUBMITTED **

NMOC

District I
PO Box 1980, Hobbs, NM 88241-1980

District II
PO Drawer DD, Artesia, NM 88211-0719

District III
1000 Rio Brazos Rd., Aztec, NM 87410

District IV
PO Box 2088, Santa Fe, NM 87504-2088

State of New Mexico
Energy, Minerals & Natural Resources Department

OIL CONSERVATION DIVISION
PO Box 2088
Santa Fe, NM 87504-2088

Form C-102
Revised February 21, 1994
Instructions on back
Submit to Appropriate District Office
State Lease - 4 Copies
Fee Lease - 3 Copies

☐ AMENDED REPORT

WELL LOCATION AND ACREAGE DEDICATION PLAT

*API Number		*Pool Code	*Pool Name
		71629	BASIN FRUITLAND COAL
*Property Code	*Property Name		*Well Number
31330	SAN JUAN 32-8 UNIT		247A
*OGRID No.	*Operator Name		*Elevation
217817	CONOCOPHILLIPS COMPANY		6686

¹⁰ Surface Location

UL or lot no.	Section	Township	Range	Lot Idn	Feet from the	North/South line	Feet from the	East/West line	County
C	19	32N	8W		665	NORTH	1650	WEST	SAN JUAN

¹¹ Bottom Hole Location If Different From Surface

UL or lot no.	Section	Township	Range	Lot Idn	Feet from the	North/South line	Feet from the	East/West line	County

¹² Dedicated Acres	¹³ Joint or Infill	¹⁴ Consolidation Code	¹⁵ Order No.
223.40 Acres - W/2			NSL(NSP) 4246

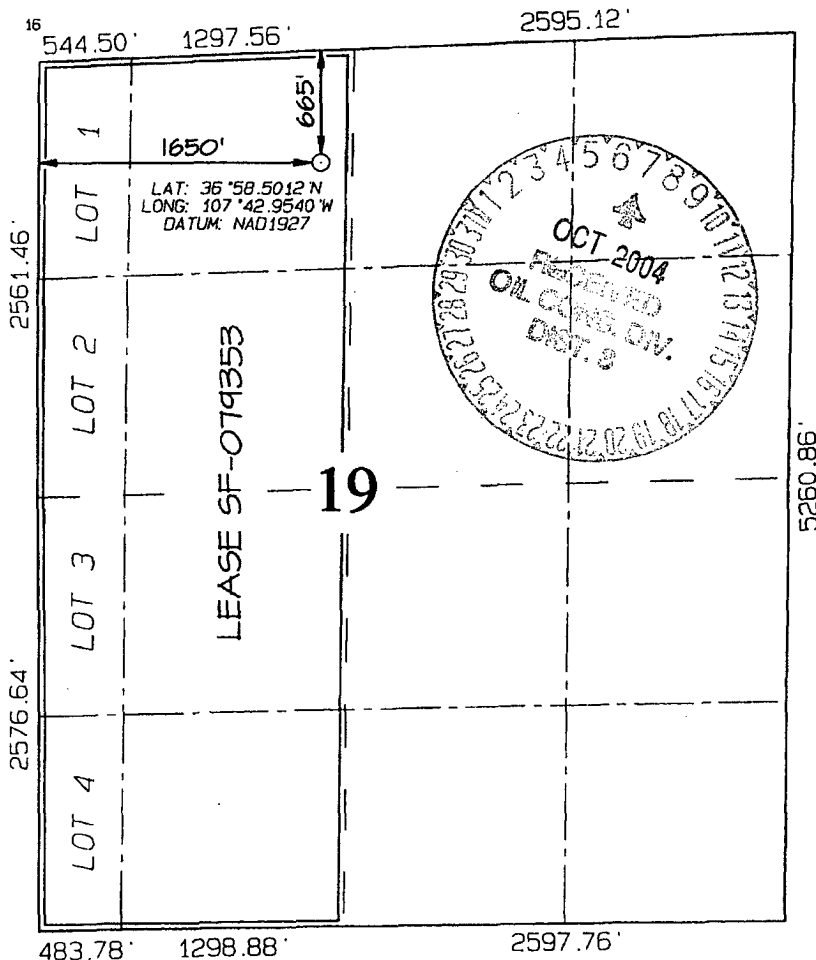

NO ALLOWABLE WILL BE ASSIGNED TO THIS COMPLETION UNTIL ALL INTERESTS HAVE BEEN CONSOLIDATED OR A NON-STANDARD UNIT HAS BEEN APPROVED BY THE DIVISION

¹⁷ OPERATOR CERTIFICATION

I hereby certify that the information contained herein is true and complete to the best of my knowledge and belief

Vicki Westby
Signature

Vicki R. Westby

Printed Name

Sr. Analyst

Title

7/13/04

Date

¹⁸ SURVEYOR CERTIFICATION

I hereby certify that the well location shown on this plat was plotted from field notes of actual surveys made by me or under my supervision, and that the same is true and correct to the best of my belief.

Date of Survey: MAY 12, 2004

Signature and Seal of Professional Surveyor



JASON C. EDWARDS
Certificate Number 15269

Additional Operator Remarks:

ConocoPhillips Company proposes to drill a vertical wellbore to the Fruitland Coal formation. This well will be drilled and equipped in accordance with the attachments submitted herewith. This application is for APD/ROW.

This is a HPA well that does not require notification. The 247A is located entirely within the SJ 32-8 FC PA and is surrounded by the PA operator - ConocoPhillips.

Submit 3 Copies To Appropriate District
Office
District I
1625 N. French Dr., Hobbs, NM 88240
District II
1301 W. Grand Ave., Artesia, NM 88210
District III
1000 Rio Brazos Rd., Aztec, NM 87410
District IV
1220 S. St. Francis Dr., Santa Fe, NM
87505

State of New Mexico
Energy, Minerals and Natural Resources

Form C-103
May 27, 2004

OIL CONSERVATION DIVISION
1220 South St. Francis Dr.
Santa Fe, NM 87505

SUNDRY NOTICES AND REPORTS ON WELLS (DO NOT USE THIS FORM FOR PROPOSALS TO DRILL OR TO DEEPEN OR PLUG BACK TO A DIFFERENT RESERVOIR. USE "APPLICATION FOR PERMIT" (FORM C-101) FOR SUCH PROPOSALS.)		WELL API NO.
1. Type of Well: Oil Well <input type="checkbox"/> Gas Well <input checked="" type="checkbox"/> Other <input type="checkbox"/>		5. Indicate Type of Lease STATE <input type="checkbox"/> FEE <input type="checkbox"/>
2. Name of Operator ConocoPhillips Company		6. State Oil & Gas Lease No.
3. Address of Operator 4001 Penbrook, Odessa, TX 79762		7. Lease Name or Unit Agreement Name SAN JUAN 32-8 UNIT
4. Well Location Unit Letter C : 665 feet from the NORTH line and 1650 feet from the WEST line Section 19 Township 32N Range 8W NMPM SAN JUAN County		8. Well Number 247A
11. Elevation (Show whether DR, RKB, RT, GR, etc.) 6686		9. OGRID Number 217817
Pit or Below-grade Tank Application <input checked="" type="checkbox"/> or Closure <input type="checkbox"/>		10. Pool name or Wildcat BASIN FRUITLAND COAL
Pit type DRILLING Depth to Groundwater 50 - 100' Distance from nearest fresh water well >1000' Distance from nearest surface water 200 - 1000'		
Pit Liner Thickness: mil Below-Grade Tank: Volume bbls; Construction Material		

12. Check Appropriate Box to Indicate Nature of Notice, Report or Other Data

NOTICE OF INTENTION TO:		SUBSEQUENT REPORT OF:	
PERFORM REMEDIAL WORK <input type="checkbox"/>	PLUG AND ABANDON <input type="checkbox"/>	REMEDIAL WORK <input type="checkbox"/>	ALTERING CASING <input type="checkbox"/>
TEMPORARILY ABANDON <input type="checkbox"/>	CHANGE PLANS <input type="checkbox"/>	COMMENCE DRILLING OPNS. <input type="checkbox"/>	P AND A <input type="checkbox"/>
PULL OR ALTER CASING <input type="checkbox"/>	MULTIPLE COMPL <input type="checkbox"/>	CASING/CEMENT JOB <input type="checkbox"/>	
OTHER: Drill Pit Notification <input checked="" type="checkbox"/>		OTHER: <input type="checkbox"/>	

13. Describe proposed or completed operations. (Clearly state all pertinent details, and give pertinent dates, including estimated date of starting any proposed work). SEE RULE 1103. For Multiple Completions: Attach wellbore diagram of proposed completion or recompletion.

I hereby certify that the information above is true and complete to the best of my knowledge and belief. I further certify that any pit or below-grade tank has been/will be constructed or closed according to NMOCD guidelines ☐, a general permit ☐ or an (attached) alternative OCD-approved plan ☐.

SIGNATURE Vicki Westby TITLE Sr. Analyst DATE 7/13/04

Type or print name **Vicki Westby** E-mail address: **Vicki.R.Westby@ConocoPhillips.com** Telephone No. **(432) 368-1352**

For State Use Only
APPROVED BY: [Signature] TITLE DEPUTY OIL & GAS INSPECTOR, DIST. #2 DATE OCT - 7 2004
Conditions of Approval (if any):

CONOCOPHILLIPS COMPANY SAN JUAN 32-8 UNIT #247A
665' FNL & 1650' FWL, SECTION 19, T32N, R8W, NMPM
SAN JUAN COUNTY, NEW MEXICO ELEVATION: 6686'

LATITUDE: 36.97502° N
LONGITUDE: 107.71590° W
 DATUM: NAD1927

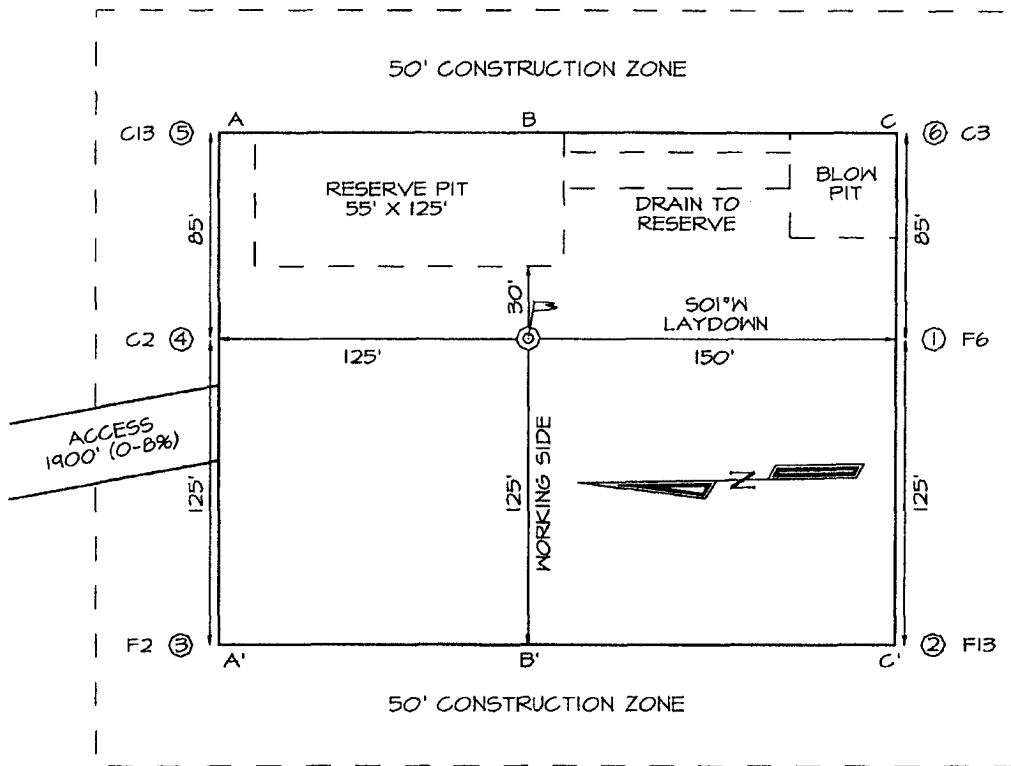

PLAT NOTE:

SURFACE OWNER
 Bureau of Land
 Management

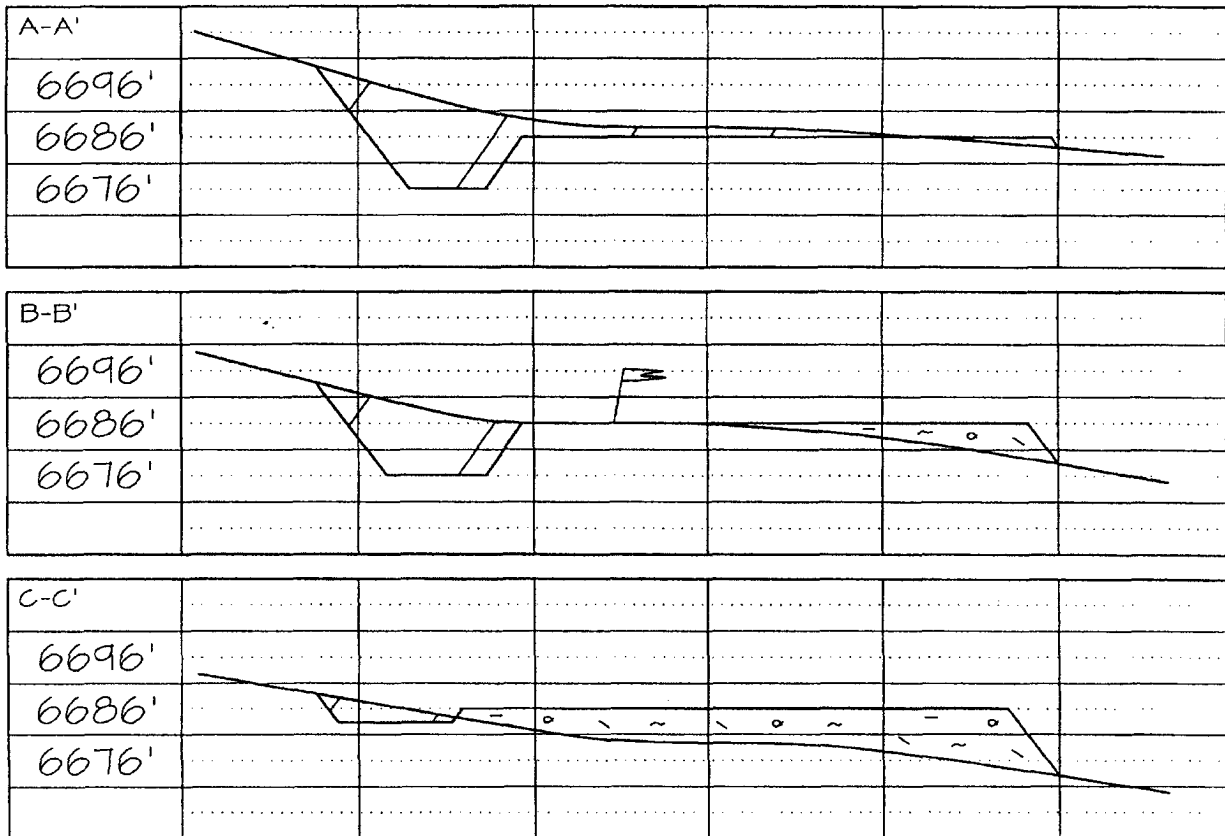

PROJECT PROPOSAL - New Drill / Sidetrack

SAN JUAN 32-8 247A

Lease:		AFE #:		AFE \$:	
Field Name: hPHILLIPS 32-8		Rig:	State: NM	County: SAN JUAN	API #:
Geoscientist: Murphy, Jim O.		Phone: 832-486-2361	Prod. Engineer:		Phone:
Res. Engineer: Peterson, Brad T		Phone: 486-2055	Proj. Field Lead:		Phone:

Primary Objective (Zones):

Zone	Zone Name
JCV	BASIN FRUITLAND COAL (GAS)

Location: Surface Straight Hole

Latitude: 36.98	Longitude: -107.72	X:	Y:	Section: 19	Range: 8W
Footage X: 1650 FWL		Footage Y: 665 FNL		Elevation: 6686 (FT)	Township: 32N

Tolerance:

Location Type:	Start Date (Est.):	Completion Date:	Date In Operation:
----------------	--------------------	------------------	--------------------

Formation Data: Assume KB = 6699 Units = FT

Formation Call & Casing Points	Depth (TVD in Ft)	SS (Ft)	Depletion (Yes/No)	BHP (PSIG)	BHT	Remarks
SAN JOSE	13	6686	<input type="checkbox"/>			
Surface Casing	213	6486	<input type="checkbox"/>			12-1/4 hole. 9 5/8" 32.3 ppf, H-40, STC casing. Circulate cement to surface.
NCMT	681	6018	<input type="checkbox"/>			
OJAM	2181	4518	<input type="checkbox"/>			Possible water flows.
KRLD	2281	4418	<input type="checkbox"/>			
FRLD	3139	3560	<input type="checkbox"/>			Possible gas.
Intermediate Casing	3324	3375	<input type="checkbox"/>			8 3/4" Hole. 7", 20 ppf, J-55, STC Casing. Circulate cement to surface.
BASE LOWEST COAL	3584	3115	<input type="checkbox"/>	640		
PCCF	3589	3110	<input type="checkbox"/>			
Total Depth	3675	3024	<input type="checkbox"/>			6-1/4" hole possibly underreamed to 9.5". Optional Liner: 5.5", 15.5#, J-55 LTC - left uncemented.

Reference Wells:

Reference Type	Well Name	Comments
----------------	-----------	----------

Logging Program:

Intermediate Logs:	<input type="checkbox"/> Log only if show	<input type="checkbox"/> GR/ILD	<input type="checkbox"/> Triple Combo
TD Logs:	<input type="checkbox"/> Triple Combo	<input type="checkbox"/> Dipmeter	<input type="checkbox"/> RFT <input type="checkbox"/> Sonic <input type="checkbox"/> VSP <input type="checkbox"/> TDT

Additional Information:

Comments: Location/Tops/Logging - HPA

Zones - HPA

General/Work Description -

Mud Log from intermediate casing shoe to TD will be obtained.

Drilling Mud Program:

Surface: spud mud

Intermediate: fresh water mud with bentonite and polymer as needed

Below Intermediate: air/mist drilling media with foamer, polymer, & corrosion inhibitor as needed

TD includes 80 feet sump/rathole & COPC will comply with the BLM's Conditions of Approval for the proposed sump/rathole in this non-producing Pictured Cliffs formation.

San Juan 32-8 # 247A

SURFACE CASING :

Drill Bit Diameter	12.25"	
Casing Outside Diameter	9.625"	Casing Inside Diam. 9.001"
Casing Weight	32.3	ppf
Casing Grade	H-40	
Shoe Depth	230'	
Cement Yield	1.21	cuft/sk
Excess Cement	125	%
Cement Required	147	sx

SHOE 230 ', 9.625 ", 32.3 ppf, H-40 STC

INTERMEDIATE CASING :

Drill Bit Diameter	8.75"	
Casing Outside Diameter	7"	Casing Inside Diam. 6.456"
Casing Weight	20	ppf
Casing Grade	J-55	
Shoe Depth	3324'	
Lead Cement Yield	2.91	cuft/sk
Lead Cement Excess	160	%
Tail Cement Length	315'	
Tail Cement Yield	1.33	cuft/sk
Tail Cement Excess	160	%
Lead Cement Required	387	sx
Tail Cement Required	100	sx

LINER TOP 3304 '

SHOE 3324 ', 7 ", 20 ppf, J-55

LINER BOTTOM 3675' (Uncemented)

San Juan 32-8 # 247A		
	Surf. Csg	Int. Csg
OD	9.625	7
ID	9.001	6.456
Depth	230	3324
Hole Diam	12.25	8.75
% Excess Lead		160
% Excess Tail	125	160
Lead Yield		2.91
Tail Yield	1.21	1.33
Ft of Tail Slurry	230	315
Top of Tail Slurry	0	3009
Top of Lead Slurry	N/A	0
Mud Wt (ppg)	8.9	9.0
Mud Type	WBM	WBM

Surface Casing						
	Ft	Cap	XS Factor	bbls	cuft	sx
Open Hole Annulus	230	0.055804	2.25	28.9	162.1	134.0
Shoe Track Volume	40	0.078735	1	3.1	17.7	13.3
Total				32.0	179.8	147.3

Intermediate Casing						
	Ft	Cap	XS Factor	bbls	cuft	sx
Lead Open Hole Annulus	2779	0.026786	2.6	193.5	1086.6	373.4
Lead Cased Hole Annulus	220	0.031116	1	6.8	38.4	13.2
Lead Total				200.4	1125.1	386.6
Tail Open Hole Annulus	315	0.026786	2.6	21.9	123.2	92.6
Tail Shoe Track Volume	42	0.040505	1	1.7	9.6	7.2
Tail Total				23.6	132.7	99.8

San Juan 32-8 # 247A		
9-5/8 Surface Casing		
Cement Recipe	Class C Standard Cement	
	+ 3% Calcium Chloride	
	+0.25 lb/sx Flocele	
Cement Volume	147	sx
Cement Yield	1.21	cuft/sx
Slurry Volume	179.8	cuft
	32.0	bbls
Cement Density	15.6	ppg
Water Required	5.29	gal/sx

San Juan 32-8 # 247A

7" Intermediate Casing		
Lead Slurry		
Cement Recipe	Standard Cement	
	+ 3% Econolite (Lost Circulation Additive)	
	+ 10 lb/sx Gilsonite (Lost Circ. Additive)	
	+ 0.25 lb/sx Flocele (Lost Circ. Additive)	
Cement Required	387	sx
Cement Yield	2.91	cuft/sx
Slurry Volume	1125.1	cuft
	200.4	bbls
Cement Density	11.5	ppg
Water Required	16.88	gal/sx

7" Intermediate Casing		
Tail Slurry		
Cement Slurry	50 / 50 POZ Standard Cement	
	+ 2% Bentonite (Light Weight Additive)	
	+ 5 lbm/sk Gilsonite (Lost Circ. Additive)	
	+ 0.25 lbm/sk Flocele (lost Circ. Additive)	
	+ 2% Calcium Chloride (Accelerator)	
Cement Required	100	sx
Cement Yield	1.33	cuft/sx
Slurry Volume	132.7	cuft
	23.6	bbls
Cement Density	13.5	ppg
Water Required	5.36	gal/sx

BLOWOUT PREVENTER ARRANGEMENT & PROGRAM

For Drilling to Intermediate Casing Point & Setting 7" Intermediate Casing

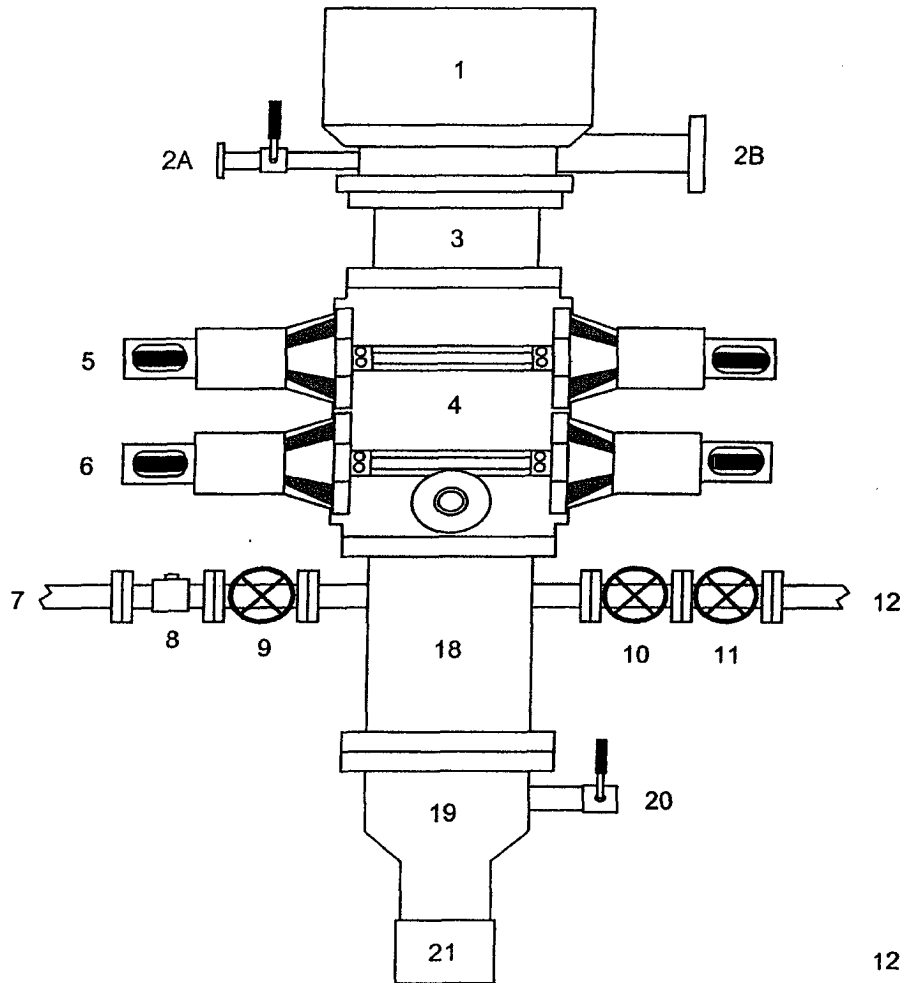

1. Rotating Head
- 2A. Fill-up Line & valve
- 2B. Flowline
3. Spacer Spool
4. Double Ram BOP (11", 3000 psi)
5. Pipe Rams
6. Blind Rams
7. Kill Line
8. Kill Line Check Valve
9. Kill Line Valve
10. Inner Choke Line Valve (3")
11. Outer Choke Line Valve (3")
12. Choke Line (3")
13. Variable Choke
14. Choke Line Valve (2")
15. Panic Line Valve (3")
16. Choke Manifold Pressure Gauge
17. Choke Line (2")
18. Mud Cross Spacer Spool
19. Casing Head "A" Section
20. Casing Head "A" Section 2" Valve
21. 9 5/8" Casing Collar

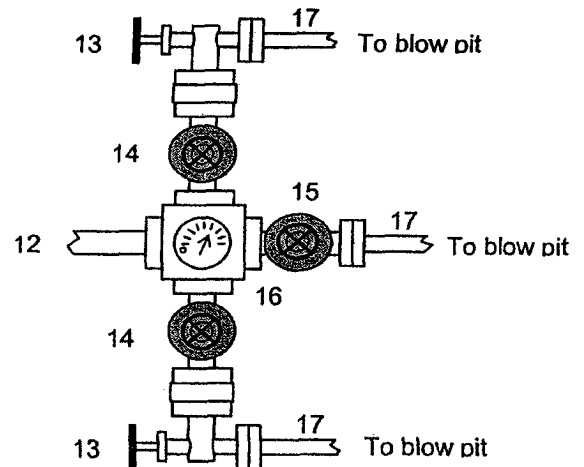

A 12-1/4" hole will be drilled to approximately 220' and the 9-5/8" surface casing will be run and cemented. The Casing Head "A" Section will be screwed onto the 9-5/8" surface casing stub. The BOP will be installed on the Casing Head "A" Section. A test plug will be set in the wellhead and the pipe rams and choke manifold will be tested to 200 psi to 300 psi (low pressure test) for 2-3 minutes and to 1000 psi (high pressure test) for 10 minutes. Then the test plug will be removed, and the 9-5/8" casing will be pressure tested against closed blind rams to 200 psi to 300 psi for 2-3 minutes and to 1000 psi for 30 minutes (this value is one 44% of the minimum internal yield pressure of the 9-5/8" casing). (Note: per regulatory requirements we will wait on cement at least 8 hrs after placement before testing the 9-5/8" surface casing). Then an 8-3/4" hole will be drilled to intermediate casing point and 7" intermediate casing will be run and cemented.

In addition to the equipment in the above diagram the following equipment will comprise the BOP system:

1. Upper Kelly cock Valve with handle
2. Stab-in TIW valve for all drillstrings in use

BLOWOUT PREVENTER ARRANGEMENT & PROGRAM

For Cavitation Program

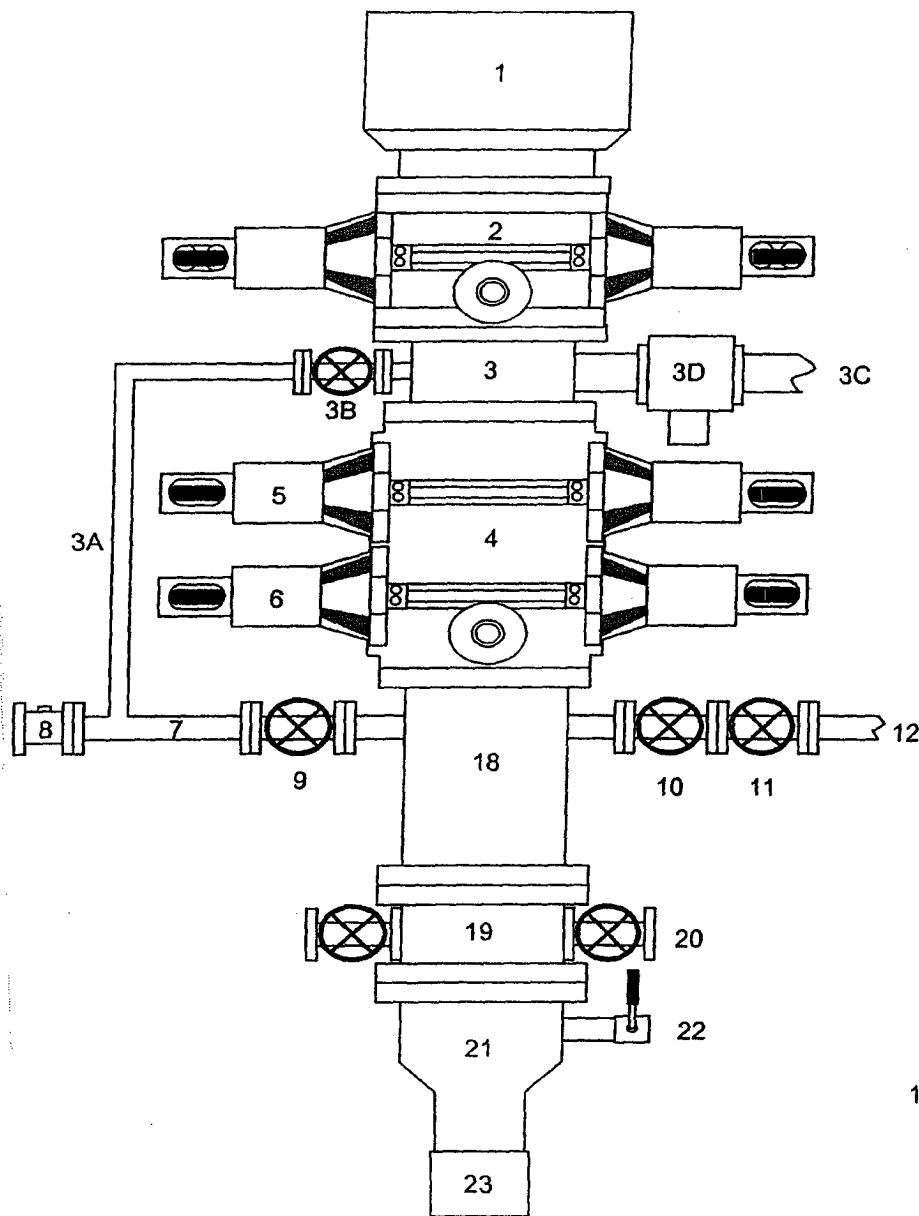

1. Rotating Head
2. Single Ram BOP (7-1/16", 3M)
3. Mud Cross
- 3A. Equalizing Line (2")
- 3B. Wing Valve (2-1/16", 3M)
- 3C. Blooie Line (2 ea, 5" OD)
- 3D. HCR Valve (1 ea per line, 4-1/16")
4. Double Ram BOP (7-1/16", 3M)
5. Pipe Rams
6. Blind Rams
7. Kill Line
8. Kill Line Check Valve
9. Kill Line Valve
10. Inner Choke Line Valve (3")
11. Outer Choke Line Valve (3")
12. Choke Line (3")
13. Variable Choke
14. Choke Line Valve (2")
15. Panic Line Valve (3")
16. Choke Manifold Pressure Gauge
17. Vent Line (2")
18. Spacer Spool
19. Tubing Head
20. Tubing Head Valves (2- 9/16")
21. Casing Head "A" Section
22. Casing Head "A" Section 2" Valve
23. 9-5/8" Casing Collar

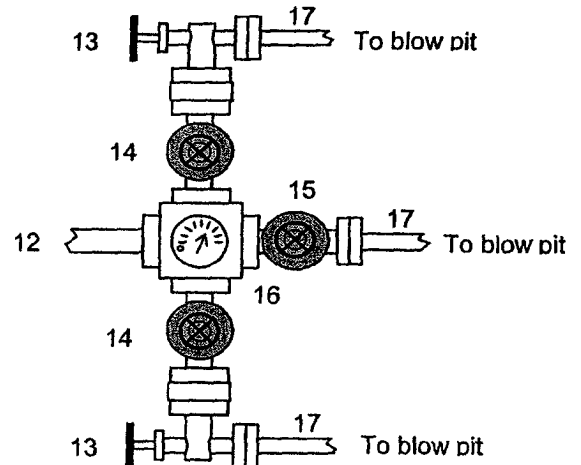

This BOP arrangement and test program is for the cavitation program. The BOP will be installed on the tubing head. The 7" casing will be pressure tested against closed blind rams to 200 psi to 300 psi for 2-3 minutes and to 1800 psi for 30 minutes - this test pressure is 48% of the minimum internal yield strength of 3740 psi for the 7", 20#, J-55, STC casing. The pipe rams and choke manifold will be tested to 200 psi to 300 psi (low pressure test) for 2-3 minutes and to 1800 psi (high pressure test) for 10 minutes - This test will be done with a test plug or possibly without a test plug (ie against casing). If we conduct this test without a test plug we will ensure that we have sufficient drillstring weight in the hole to exceed the upward force generated by the test.

We use a power swivel and air/mist to drill the 6-1/4" hole in our cavitation program. We do not use a kelly. In addition to the equipment in the above diagram the following equipment will comprise the BOP system:

1. String floats will be used inside the drillpipe
2. Stab-in TIW valve for all drillstrings in use
3. Each blooie line is equipped with a hydraulically controlled valve (HCR valve)