

UNITED STATES
DEPARTMENT OF THE INTERIOR
BUREAU OF LAND MANAGEMENT

FORM APPROVED
OMB No. 1004-0136
Expires November 30, 2000

APPLICATION FOR PERMIT TO DRILL OR REENTER

1a. Type of Work: <input checked="" type="checkbox"/> DRILL <input type="checkbox"/> REENTER		5. Lease Serial No. SF 079010
1b. Type of Well: <input type="checkbox"/> Oil Well <input checked="" type="checkbox"/> Gas Well <input type="checkbox"/> Other <input type="checkbox"/> Single Zone <input checked="" type="checkbox"/> Multiple Zone		6. If Indian, Allottee or Tribe Name
2. Name of Operator DEVON ENERGY CORP.		7. If Unit or CA Agreement, Name and No.
Contact: CHARLES MUZZY E-Mail: charles.muzzy@dvn.com		8. Lease Name and Well No. NEBU 335
3a. Address 20 NORTH BOARDWAY OKLAHOMA CITY, OK 73102	3b. Phone No. (include area code) Ph: 405.552.7955 Fx: 405.552.4553	9. API Well No. 30039 27808
4. Location of Well (Report location clearly and in accordance with any State requirements. *) At surface SENE Lot H 1545FNL 720FEL At proposed prod. zone SENE Lot H 1545FNL 720FEL		10. Field and Pool, or Exploratory PICTURED CLIFFS/BASIN DAKOTA
14. Distance in miles and direction from nearest town or post office* APPROXIMATELY 60 MILES NORTHEAST OF BLOOMFIELD, NM		11. Sec., T., R., M., or Blk. and Survey or Area H Sec 25 T31N R7W Mer NMP SME: BOR
15. Distance from proposed location to nearest property or lease line, ft. (Also to nearest drig. unit line, if any) 720	16. No. of Acres in Lease 2040.00	12. County or Parish RIO ARRIBA
17. Distance from proposed location to nearest well, drilling, completed, applied for, on this lease, ft.	18. Proposed Depth 7951 MD	13. State NM
21. Elevations (Show whether DF, KB, RT, GL, etc.) 6288 GL	22. Approximate date work will start	17. Spacing Unit dedicated to this well 320.00 E/2 DK 16ONE
23. Estimated duration 20 DAYS		20. BLM/BIA Bond No. on file

24. Attachments

The following, completed in accordance with the requirements of Onshore Oil and Gas Order No. 1, shall be attached to this form:

- Well plat certified by a registered surveyor.
- A Drilling Plan.
- A Surface Use Plan (if the location is on National Forest System Lands, the SUPO shall be filed with the appropriate Forest Service Office).
- Bond to cover the operations unless covered by an existing bond on file (see Item 20 above).
- Operator certification
- Such other site specific information and/or plans as may be required by the authorized officer.

25. Signature (Electronic Submission)	Name (Printed/Typed) CHARLES MUZZY	Date 06/16/2004
Title SR. OPERATIONS TECH		
Approved by (Signature) <i>[Signature]</i>	Name (Printed/Typed)	Date 9.30-04
Title AFM	Office FFO	

Application approval does not warrant or certify the applicant holds legal or equitable title to those rights in the subject lease which would entitle the applicant to conduct operations thereon.
Conditions of approval, if any, are attached.

Title 18 U.S.C. Section 1001 and Title 43 U.S.C. Section 1212, make it a crime for any person knowingly and willfully to make to any department or agency of the United States any false, fictitious or fraudulent statements or representations as to any matter within its jurisdiction.

Additional Operator Remarks (see next page)

Electronic Submission #32028 verified by the BLM Well Information System
For DEVON ENERGY CORP., sent to the Farmington

DRILLING OPERATIONS AUTHORIZED ARE
SUBJECT TO COMPLIANCE WITH ATTACHED
"GENERAL REQUIREMENTS".

This action is subject to technical and
procedural review pursuant to 43 CFR 3165.3
and appeal pursuant to 43 CFR 3165.4

** OPERATOR-SUBMITTED ** OPERATOR-SUBMITTED ** OPERATOR-SUBMITTED **

NMOC

District I
PO Box 1980, Hobbs NM 88241-1980
District II
PO Drawer KK, Artesia, NM 87211-0719
District III
1000 Rio Brazos Rd., Aztec, NM 87410
District IV
PO Box 2088, Santa Fe, NM 87504-2088

State of New Mexico
Energy, Minerals & Natural Resources Department

OIL CONSERVATION DIVISION
PO Box 2088
Santa Fe, NM 87504-2088

Form C-102

Revised February 21, 1994

Instructions on back

Submit to Appropriate District Office

State Lease - 4 Copies

Fee Lease - 3 Copies

☐ AMENDED REPORT

WELL LOCATION AND ACREAGE DEDICATION PLAT

1 API Number 30-039-27808		2 Pool Code 80690/71599		3 Pool Name S. Los Pinos Pictured Cliffs / Basin Dakota		
4 Property Code 19641		5 Property Name NEBU			6 Well Number # 335	
7 OGRID No. 6137		8 Operator Name Devon Energy Production Company, L.P.			9 Elevation 6288	

10 Surface Location

UL or Lot No.	Section	Township	Range	Lot Idn	Feet from the	North/South line	Feet from the	East/West line	County
H	25	31 N	7 W		1540	NORTH	720	EAST	Rio Arriba

11 Bottom Hole Location If Different From Surface

7 UL or lot no.	Section	Township	Range	Lot Idn	Feet from the	North/South line	Feet from the	East/West line	County

12 Dedicated Acres 140 PC 320 DK	13 Joint or Infill	14 Consolidation Code	15 Order No.
--	--------------------	-----------------------	--------------

NO ALLOWABLE WILL BE ASSIGNED TO THIS COMPLETION UNTIL ALL INTERESTS HAVE BEEN CONSOLIDATED
OR A NON-STANDARD UNIT HAS BEEN APPROVED BY THE DIVISION

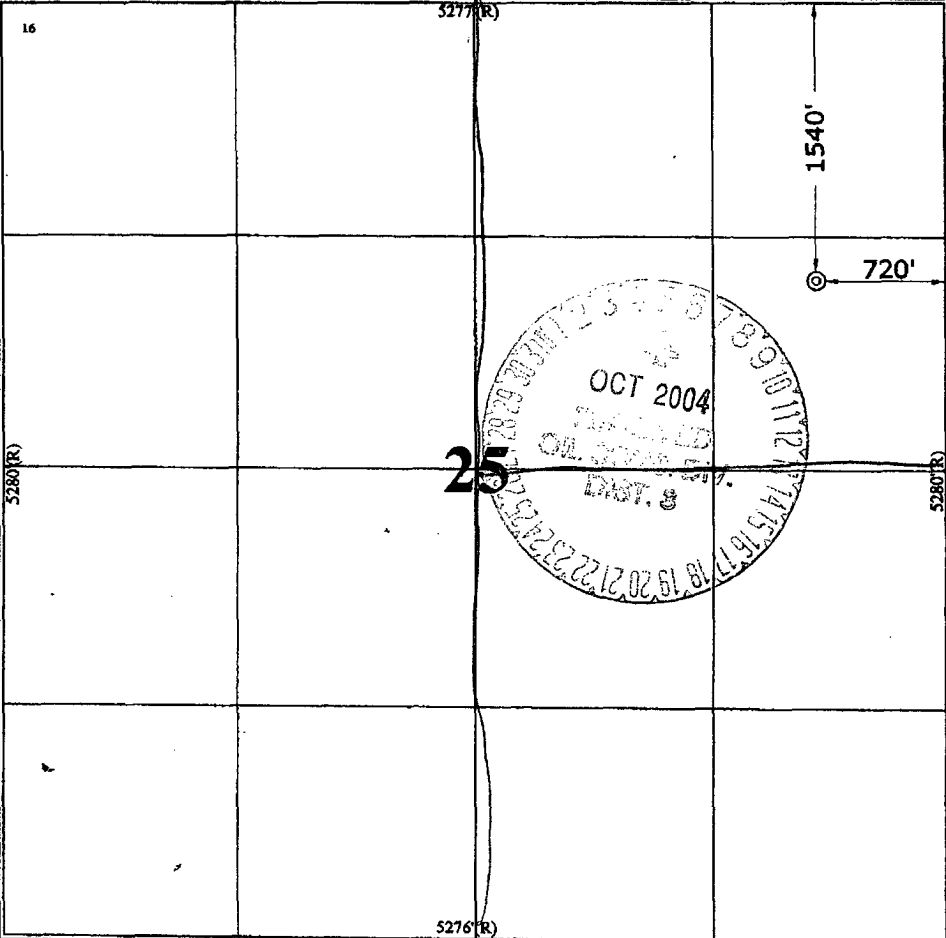
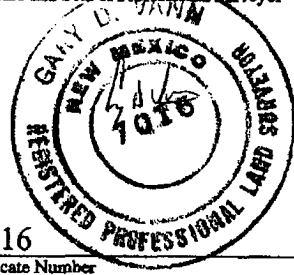
<div>16</div> 	<div>17 OPERATOR CERTIFICATION</div> <p>I hereby certify that the information contained herein is true and complete to the best of my knowledge and belief.</p> <p><i>Charles Muzzy</i> Signature Charles Muzzy Printed Name Sr. Operations Tech Title 6-15-04 Date</p>
	<div>18 SURVEYOR CERTIFICATION</div> <p>I hereby certify that the well location shown on this plat was plotted from field notes of actual surveys made by me or under my supervision, and that the same is true and correct to the best of my belief.</p> <p>May 17, 2004 Date of Survey Signature and Seal of Professional Surveyor  7016 Certificate Number</p>

Submit 3 Copies To Appropriate District Office
District I
1625 N. French Dr., Hobbs, NM 88240
District II
1301 W. Grand Ave., Artesia, NM 88210
District III
1000 Rio Brazos Rd., Aztec, NM 87410
District IV
1220 S. St. Francis Dr., Santa Fe, NM 87505

State of New Mexico
Energy, Minerals and Natural Resources

Form C-103
March 4, 2004

OIL CONSERVATION DIVISION
1220 South St. Francis Dr.
Santa Fe, NM 87505

WELL API NO.
30-039-

5. Indicate Type of Lease

STATE ☐ FEE ☐

6. State Oil & Gas Lease No.

7. Lease Name or Unit Agreement Name

NORTHEAST BLANCO UNIT

8. Well Number
335

9. OGRID Number
6137

10. Pool name or Wildcat
Pictured Cliffs / Basin Dakota

SUNDRY NOTICES AND REPORTS ON WELLS
(DO NOT USE THIS FORM FOR PROPOSALS TO DRILL OR TO DEEPEN OR PLUG BACK TO A DIFFERENT RESERVOIR. USE "APPLICATION FOR PERMIT" (FORM C-101) FOR SUCH PROPOSALS.)

1. Type of Well:
Oil Well ☐ Gas Well ☒ Other

2. Name of Operator
DEVON ENERGY CORP.

3. Address of Operator
20 NORTH BROADWAY, OKLAHOMA CITY, OK 73102

4. Well Location
Unit Letter H : 1,540 feet from the North line and 720 feet from the East line
Section 25 Township 31N Range 7W NMPM County - RIO ARriba

11. Elevation (Show whether DR, RKB, RT, GR, etc.)
GR - 6,288'

Pit or Below-grade Tank Application (For pit or below-grade tank closures, a form C-144 must be attached)

Pit Location: UL H Sect 25 Twp 31N Rng 7W Pit type Drilling Depth to Groundwater > 100' Distance from nearest fresh water well > 1,000'
Distance from nearest surface water > 900' Below-grade Tank Location UL Sect Twp Rng ;
feet from the line and feet from the line

12. Check Appropriate Box to Indicate Nature of Notice, Report or Other Data

NOTICE OF INTENTION TO:

PERFORM REMEDIAL WORK ☐ PLUG AND ABANDON ☐

TEMPORARILY ABANDON ☐ CHANGE PLANS ☐

PULL OR ALTER CASING ☐ MULTIPLE COMPLETION ☐

OTHER: CONSTRUCT DRILLING PIT ☒

SUBSEQUENT REPORT OF:

REMEDIAL WORK ☐ ALTERING CASING ☐

COMMENCE DRILLING OPNS. ☐ PLUG AND ABANDONMENT ☐

CASING TEST AND CEMENT JOB ☐

OTHER: ☐

13. Describe proposed or completed operations. (Clearly state all pertinent details, and give pertinent dates, including estimated date of starting any proposed work). SEE RULE 1103. For Multiple Completions: Attach wellbore diagram of proposed completion or recompletion.

DEVON ENERGY WILL BE CONSTRUCTING A LINED DRILLING PIT AND WE ANTICIPATE THE CLOSURE OF THE SAME PIT IN ACCORDANCE WITH OUR GENERAL PLAN SUBMITTED ON JUNE 4, 2004.

I hereby certify that the information above is true and complete to the best of my knowledge and belief. I further certify that any pit or below-grade tank has been/will be constructed or closed according to NMOCD guidelines ☒, a general permit ☒ or an (attached) alternative OCD-approved plan ☐.

SIGNATURE Charles Muzzy TITLE Sr. Operations Tech DATE 6-16-04

Type or print name Charles Muzzy E-mail address: charles.muzzy@dmn.com Telephone No. 405.552.7955

(This space for State use)

APPROVED BY [Signature] TITLE DEPUTY OIL & GAS INSPECTOR DIST. #3 DATE OCT 5 2004
Conditions of approval, if any:

PAD LAYOUT PLAN & PROFILE
DEVON ENERGY PRODUCTION COMPANY, L.P.

NEBU # 335
 1540' F/NL 720' F/EL
 SEC. 25, T31N, R7W, N.M.P.M.
 RIO ARriba COUNTY, NEW MEXICO

Lat: 36°52'25"
 Long: 107°30'57"

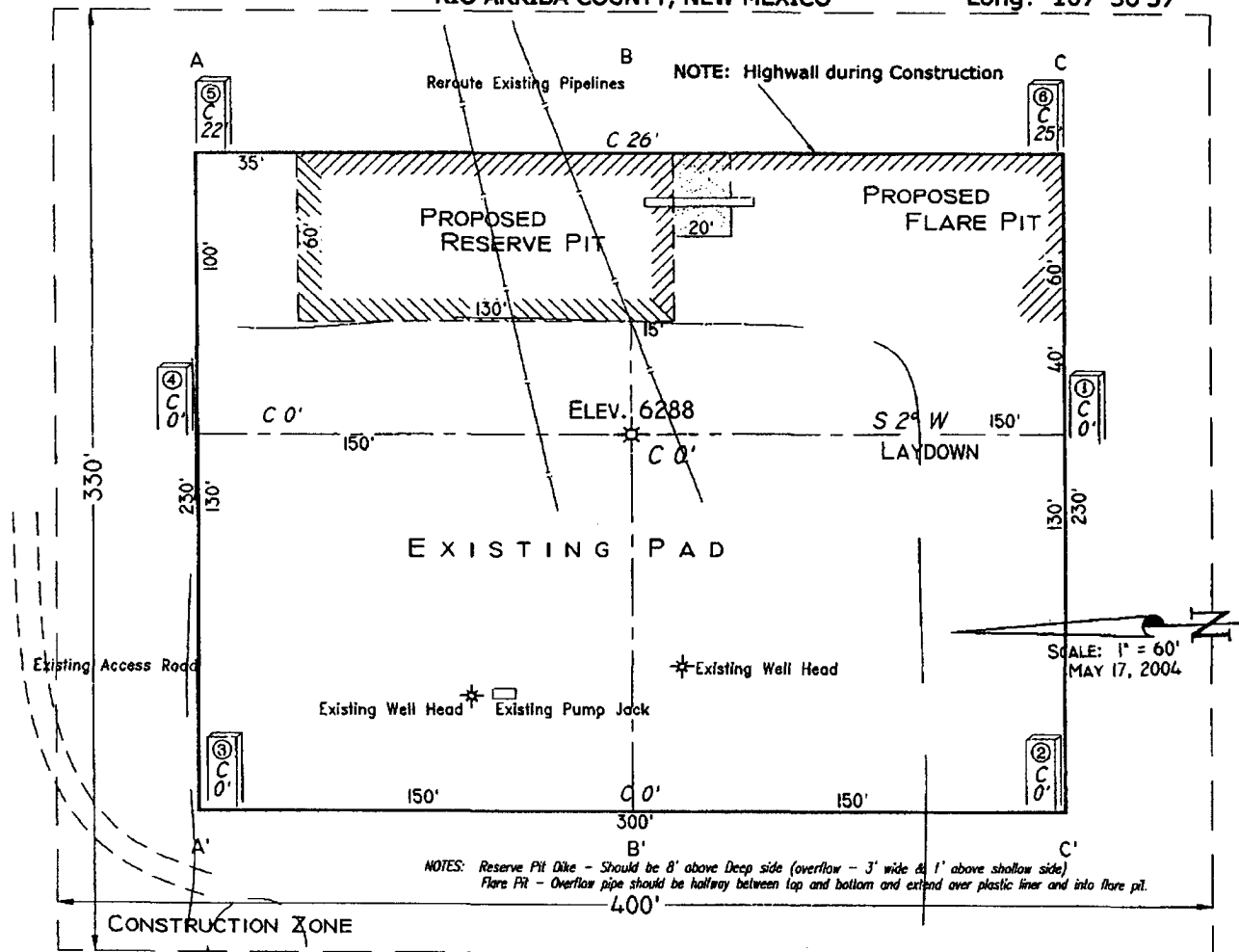

NOTES: Reserve Pit Dike - Should be 8" above Deep side (overflow - 3' wide at 1' above shallow side)
 Flare PR - Overflow pipe should be halfway between top and bottom and extend over plastic liner and into flare pit.

Area of Construction Zone - 330'x400' or 3.03 acres, more or less.

SCALE: 1"=60'-HORIZ.
 1"=40'-VERT.

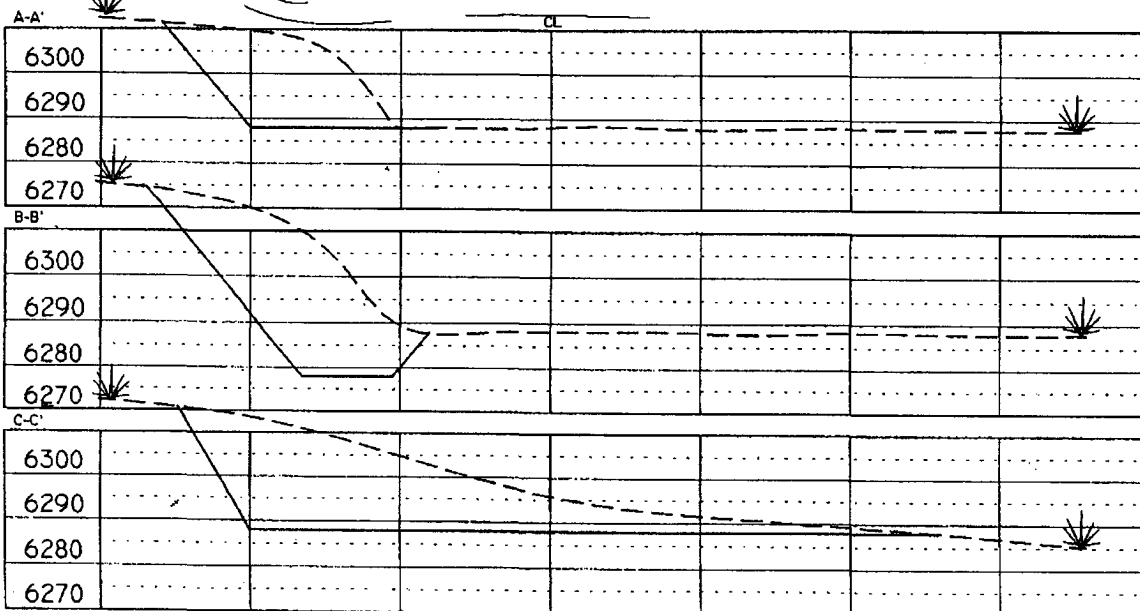

NOTE: Contractor should call One-Call for location of any marked or unmarked buried pipelines or cables on well pad and/or access road at least two (2) working days prior to construction.

Cuts and fills shown are approximate - final finished elevation is to be adjusted so earthwork will balance. Corner stakes are approximate and do not include additional areas needed for sideslopes and drainages. Final Pad Dimensions are to be verified by Contractor.

VANN SURVEYS
 P. O. Box 1306
 Farmington, NM

UNITED STATES
DEPARTMENT OF THE INTERIOR
BUREAU OF LAND MANAGEMENT

FORM APPROVED
OMB NO. 1004-0135
Expires: November 30, 2000

SUNDRY NOTICES AND REPORTS ON WELLS
Do not use this form for proposals to drill or to re-enter an abandoned well. Use form 3160-3 (APD) for such proposals.

SUBMIT IN TRIPLICATE - Other instructions on reverse side.

1. Type of Well <input type="checkbox"/> Oil Well <input checked="" type="checkbox"/> Gas Well <input type="checkbox"/> Other		5. Lease Serial No. NMSF079010	
2. Name of Operator DEVON ENERGY PRODUCTION CO LP		6. If Indian, Allottee or Tribe Name	
3a. Address 20 NORTH BROADWAY SUITE 1500 OKLAHOMA CITY, OK 73102		7. If Unit or CA/Agreement, Name and/or No.	
3b. Phone No. (include area code) Ph: 405.552.7955 Fx: 405.552.4553		8. Well Name and No. NEBU335	
4. Location of Well (Footage, Sec., T., R., M., or Survey Description) Sec 25 T31N R7W SENE Lot H 1545FNL 720FEL		9. API Well No. 30-039-27808-00-X1	
		10. Field and Pool, or Exploratory BASIN DAKOTA	
		11. County or Parish, and State RIO ARRIBA COUNTY, NM	

12. CHECK APPROPRIATE BOX(ES) TO INDICATE NATURE OF NOTICE, REPORT, OR OTHER DATA

TYPE OF SUBMISSION	TYPE OF ACTION			
<input checked="" type="checkbox"/> Notice of Intent	<input type="checkbox"/> Acidize	<input type="checkbox"/> Deepen	<input type="checkbox"/> Production (Start/Resume)	<input type="checkbox"/> Water Shut-Off
<input type="checkbox"/> Subsequent Report	<input type="checkbox"/> Alter Casing	<input type="checkbox"/> Fracture Treat	<input type="checkbox"/> Reclamation	<input type="checkbox"/> Well Integrity
<input type="checkbox"/> Final Abandonment Notice	<input type="checkbox"/> Casing Repair	<input type="checkbox"/> New Construction	<input type="checkbox"/> Recomplete	<input checked="" type="checkbox"/> Other
	<input type="checkbox"/> Change Plans	<input type="checkbox"/> Plug and Abandon	<input type="checkbox"/> Temporarily Abandon	Change to Original A
	<input type="checkbox"/> Convert to Injection	<input type="checkbox"/> Plug Back	<input type="checkbox"/> Water Disposal	PD

13. Describe Proposed or Completed Operation (clearly state all pertinent details, including estimated starting date of any proposed work and approximate duration thereof. If the proposal is to deepen directionally or recomple horizontally, give subsurface locations and measured and true vertical depths of all pertinent markers and zones. Attach the Bond under which the work will be performed or provide the Bond No. on file with BLM/BIA. Required subsequent reports shall be filed within 30 days following completion of the involved operations. If the operation results in a multiple completion or recomple in a new interval, a Form 3160-4 shall be filed once testing has been completed. Final Abandonment Notices shall be filed only after all requirements, including reclamation, have been completed, and the operator has determined that the site is ready for final inspection.)

We are requesting the following as an addition to the cement design program submitted on the original APD:

Alternate slurry for the 7" casing should hole conditions dictate:

Lead: 500 SX OF 50/50/STD/ POZ, YD-1.45, WATER GAL/SK 6.8, MIXED @ 13ppg FOAMED W/ N2 DOWN TO 9.0#
ADDITIVES 2% GEL, 0.2% VERSASET, 0.1% DIACEL LWL

Tail: 75 SX50/50/STD/ POZ, YD-1.45, WATER GAL/SK 6.8, ADDITIVES 2% GEL, 0.2% VERSASET, 0.1% DIACEL
LWL

14. I hereby certify that the foregoing is true and correct. Electronic Submission #33721 verified by the BLM Well Information System For DEVON ENERGY PRODUCTION CO LP, sent to the Farmington Committed to AFMSS for processing by ADRIENNE BRUMLEY on 07/29/2004 (04AXB2996SE)	
Name (Printed/Typed) CHARLES MUZZY	Title SR. OPERATIONS TECH
Signature (Electronic Submission)	Date 07/28/2004

THIS SPACE FOR FEDERAL OR STATE OFFICE USE

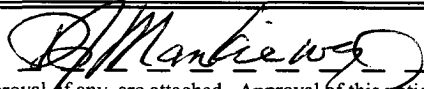
Approved By 	Title AFM	Date 9-30-04
Conditions of approval, if any, are attached. Approval of this notice does not warrant or certify that the applicant holds legal or equitable title to those rights in the subject lease which would entitle the applicant to conduct operations thereon.	Office FFO	

Title 18 U.S.C. Section 1001 and Title 43 U.S.C. Section 1212, make it a crime for any person knowingly and willfully to make to any department or agency of the United States any false, fictitious or fraudulent statements or representations as to any matter within its jurisdiction.

**** BLM REVISED ** BLM REVISED ** BLM REVISED ** BLM REVISED ** BLM REVISED ****

NMOCD

NEBU 335
Unit H 25-31N-7W
Rio Arriba Co., NM

DRILLING PLAN

1. ESTIMATED TOPS OF IMPORTANT GEOLOGIC MARKERS & ANTICIPATED WATER, OIL, GAS OR MINERAL FORMATIONS:

Formation	Top (ft)	Hydrocarbon/Water Bearing Zones
San Jose	Surface	
Ojo Alamo	2207	Aquifer
Kirtland	2327	
Fruitland	2783	Gas
Pictured Cliffs	3128	Gas
Lewis	3330	Gas
Intermediate TD	3430	
Mesaverde	3975	Gas
Chacra \ Otera	4370	Gas
Cliff House	5116	Gas
Menefee	5179	Gas
Point Lookout	5470	Gas
Mancos	5785	Gas
Gallup	6844	Gas
Greenhorn	7526	
Graneros	7579	Gas
Dakota	7702	Gas
Cubero	7725	Gas
Oak Canyon	7795	Gas
Encinal Canyon	7805	Gas
Lower Encinal Canyon	7855	Gas
Burro Canyon	7875	Gas
Morrison	7901	

TD	7951	
----	------	--

*All shows of fresh water and minerals will be adequately protected and reported.

2. PRESSURE CONTROL EQUIPMENT:

All well control equipment shall be in accordance with Onshore Order #2 for 2M systems.

The minimum specifications for pressure control equipment that will be provided are included on the attached schematic diagram, which shows the size, and pressure ratings.

- 2000# BOP With Pipe Rams and 2000# BOP With Blind Rams

Auxiliary equipment to be used:

- Upper kelly cock with handle available.

The manifold includes appropriate valves and adjustable chokes. The kill line will have one check valve. Ram type preventers will be pressure tested to full working pressure (utilizing a test plug) or 70% of the internal yield pressure (without a test plug) at:

- Initial installation
- Whenever any seal subject to test pressure is broken
- Following related repairs
- At 30 day intervals

Pipe and blind rams shall be activated each trip.

A BOPE pit level drill will be conducted weekly for each drilling crew.
All tests and drills will be recorded in the drilling log.

The accumulator will have sufficient capacity to close all rams and retain 200 psi above pre-charge pressure without the use of closing unit pumps.

Master controls will be at the accumulator. Anticipated bottom hole pressure is 3400 psi.

3. CASING & CEMENTING PROGRAM:

A. The proposed casing program will be as follows:

TYPE	Hole Size	Size	Grade	Weight	Thread	Condition
0-285	12-1/4"	9-5/8"	H-40	32#	STC	New
0-3430	8-3/4"	7"	K-55	23#	LTC	New
0- TD	6-1/4"	4-1/2"	J-55	11.6 #	LTC	New

The 9-5/8" surface pipe will be tested to 750 psi. All casing strings below the surface shoe shall be pressure tested to 0.22 psi/ft. of casing string length or 1500 psi, whichever is greater, but not to exceed 70% minimum internal yield.

Surface: The bottom three joints of the surface casing will have a minimum of one centralizer per joint and one centralizer every joint thereafter (Total 5 centralizers estimated)

Intermediate: The bottom three joints of the 7" casing will have a minimum of one centralizer per joint and one centralizer every fifth joint thereafter to above Ojo Alamo with turbolizers below and throughout the Ojo Alamo. (Total 12 centralizers, 3 turbolizers estimated).

Production: The bottom three joints will have a minimum of one centralizer per joint and one centralizer every fifth joint to 3400' (estimated 25 centralizers used). Centralizers will be open bow spring or basket bow spring type.

B. The proposed cementing program will be as follows:

Surface String: Cement will be circulated to surface.

Lead: 200 sks Class "B" with 100% Standard Cement, 2.00% CaCl₂, .25 #/sk Flocele. Density: 15.6 lb/gal; Yield: 1.18 cuft/sk; Water: 5.24 gal/sk *

*** Minor variations possible due to existing conditions**

Intermediate String: Cement will be circulated to surface.

Lead: 575 sks 50/50 Poz with 50% Class B Cement, 50% San Juan Poz, .4% Halad-344, .1% CFR-3, 3% Bentonite, 5#/sk Gilsonite, .25#/sk Flocele. Density: 13.0 lb/gal; Yield: 1.46 cuft/sk; Water: 6.42 gal/sk *

Tail: 75 sks 50/50 Poz with 94#/sk Standard Cement, 0.3% Halad-344, .25 #/sk Flocele. Density: 15.6 lb/gal; Yield: 1.18 cuft/sk; Water: 5.23 gal/sk *

If hole conditions dictate, an alternate, two stage cement design Will be used:

Stage 1: 85 sacks Class B 50/50 POZ, 3% gel, 5# Gilsonite, 1/4# Flocele, 1/10% CFR 3, .2% Halad 344, Yield 1.47 ft³/sks. *

Stage 2: 450 sacks Class B 50/50 POZ, 3% gel, 5# Gilsonite, 1/4# Flocele, .1% CFR 3, .2% Halad 344, Yield 1.47 ft³/sks. *

*** Minor variations possible due to existing conditions**

Production String: TOC designed to circulate 1000' into intermediate string, cement will tie into the intermediate casing as a minimum. Volumes may vary with actual well characteristics.

Lead: 450 sks 50/50 Poz with 50% Standard Cement, 50% San Juan POZ, 3% Bentonite, 1.40% Halad-9, .10% CFR-3, .10% HR-5, 5 #/sk Gilsonite, 0.25 #/sk Flocele. Density: 13.0 lb/gal; Yield: 1.47 cuft/sk; Water: 6.35 gal/sk *

*** Minor variations possible due to existing conditions**

Actual volumes will be calculated and adjusted with caliper log prior to cementing.

If hole conditions dictate, an alternate, two stage cement design will be used.

Stage 1: 325 sxs 50/50 POZ, 3% gel, .9% Halad 9, .2% CFR 3, %# Gilsonite & ¼# Flocele. Yield 1.47 13#. *

Stage 2: Lead: 450 sx 50/50 POZ, 3% Gel, .9% Halad 9, .2% CFR 3, 5# Gilsonite & ¼# Flocele. Yield 1.47 13 ppg. *

Tail: 25 sx (5 bbls) Class B .4% Halad 9. Yield 1.18 15.6#. *

*** Minor variations possible due to existing conditions**

4. DRILLING FLUIDS PROGRAM:

Interval	Type	Weight (ppg)	Viscosity	pH	Water Loss	Remarks
0-3430	Spud-foam	8.4-9.0	29-70	8.0	NC	FW gel, LSND or stiff foam
3430-7702	Air				NC	
7702 - TD	Air/N2 or Mud	8.5-9.0*	30-50	8.0-10.0	8-810cc @ TD	Low solids-non-dispersed. * min Wt. to control formation pressure

NC = no control

Sufficient quantities of mud material will be maintained on site or be readily accessible for the purpose of assuring well control. SPR will be recorded on daily drilling report after mudding up. Visual mud monitoring will be conducted during operations.

5. EVALUATION PROGRAM:

Logs: Density
Neutron
Induction

In the event open hole logs are not run in the well, a cased hole evaluation log will Be run from

Survey: Deviation surveys will be taken every 500' of the 8 ¾" hole, or first succeeding bit change. The hole will be air drilled from intermediate TD – well TD. The equipment used in this type of operation will not allow for single shot suveys without considerable operational delays. A survey will be taken at TD. Similar wells in this area have not shown significant deviation in this section of the hole.

Cores: None anticipated.

DST's: None anticipated.

Well Control Equipment
2,000 psi Configuration

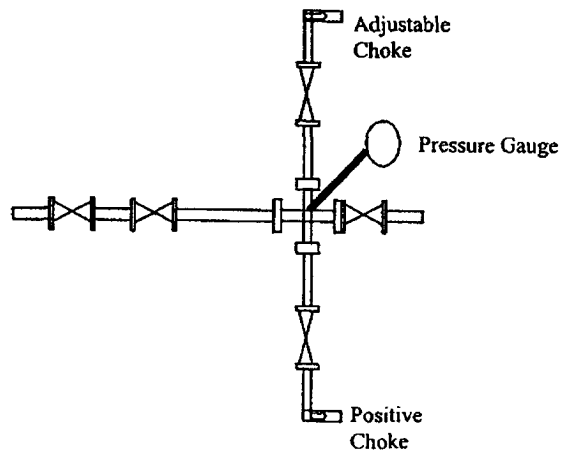
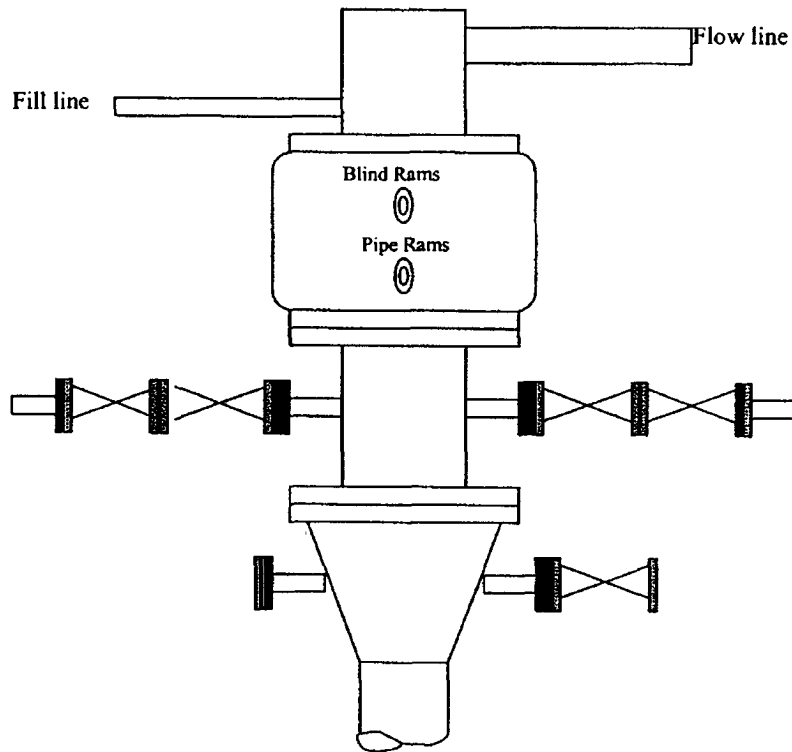

All well control equipment designed to meet or exceed the Onshore Oil and Gas Order No. 2, BLM 43 CFR 3160 requirements for 2M systems.