

UNITED STATES  
DEPARTMENT OF THE INTERIOR  
BUREAU OF LAND MANAGEMENT

APPLICATION FOR PERMIT TO DRILL, DEEPEN, OR PLUG BACK

1a. Type of Work  
DRILL

5. Lease Number  
NMNM-03384  
Unit Reporting Number

1b. Type of Well  
GAS

6. If Indian, All. or Tribe

2. Operator  
**BURLINGTON**  
RESOURCES Oil & Gas Company

7. Unit Agreement Name  
San Juan 30-6 Unit

3. Address & Phone No. of Operator  
PO Box 4289, Farmington, NM 87499  
(505) 326-9700

8. Farm or Lease Name  
San Juan 30-6 Unit

9. Well Number  
#405S

4. Location of Well  
2360' FNL, 895' FWL  
Latitude 36° 49.6733'N, Longitude 107° 28.4135'W

10. Field, Pool, Wildcat  
Basin Fruitland Coal

11. Sec., Twn, Rge, Mer. (NMPM)  
E Sec. 9, T30N, R06W  
API # 30-039-29338

14. Distance in Miles from Nearest Town  
14 miles to Gobernador, NM

12. County  
Rio Arriba

13. State  
NM

15. Distance from Proposed Location to Nearest Property or Lease Line  
895'

16. Acres in Lease

17. Acres Assigned to Well  
320 W/2

18. Distance from Proposed Location to Nearest Well, Drig, Compl, or Applied for on this Lease  
2100'

19. Proposed Depth  
3293'

20. Rotary or Cable Tools  
Rotary

21. Elevations (DF, FT, GR, Etc.)  
6270' GR

22. Approx. Date Work will Start

23. Proposed Casing and Cementing Program  
See Operations Plan attached

24. Authorized by: Jonie Clark  
Regulatory Specialist

Date 2-10-04

PERMIT NO. \_\_\_\_\_ APPROVAL DATE \_\_\_\_\_

APPROVED BY J.L. TITLE \_\_\_\_\_ DATE 6-30-04

Archaeological Report attached

Threatened and Endangered Species Report attached

NOTE: This format is issued in lieu of U.S. BLM Form 3160-3

Title 18 U.S.C. Section 1001, makes it a crime for any person knowingly and willfully to make to any department or agency of the United States any false, fictitious or fraudulent statements or presentations as to any matter within its jurisdiction.

This form is subject to technical and  
procedural review pursuant to 43 CFR 3165.3  
and appeal pursuant to 43 CFR 3165.4

NMOCB

ALL OPERATIONS ARE SUBJECT TO COMPLIANCE WITH ATTACHED  
"GENERAL REQUIREMENTS".

District I  
PO Box 1980, Hobbs, NM 88241-1980

District II  
PO Drawer DD, Artesia, NM 88211-0719

District III  
1000 Rio Brazos Rd., Aztec, NM 87410

District IV  
PO Box 2088, Santa Fe, NM 87504-2088

STATE OF NEW MEXICO  
Energy, Minerals & Natural Resources Department

Form C-102

Revised February 21, 1994

Instructions on back

Submit to Appropriate District Office

State Lease - 4 Copies

Fee Lease - 3 Copies

# OIL CONSERVATION DIVISION

PO Box 2088

Santa Fe, NM 87504-2088

RECEIVED

AMENDED REPORT

2004 MAY 11 PM 1:05

## WELL LOCATION AND ACREAGE DEDICATION PLAT

API Number 30-039-29338	Pool Code 71629	070 Far Pool Name NM Basin Fruitland Coal
Property Code 7469	Property Name SAN JUAN 30-6 UNIT	Well Number 405S
OGRIID No. 14538	Operator Name BURLINGTON RESOURCES OIL & GAS COMPANY, LP	Elevation 6270

### 10 Surface Location

UL or lot no.	Section	Township	Range	Lot 10	Feet from the	North/South line	Feet from the	East/West line	County
E	9	30N	6W		2360	NORTH	895	WEST	RIO ARriba

### 11 Bottom Hole Location If Different From Surface

UL or lot no.	Section	Township	Range	Lot 10	Feet from the	North/South line	Feet from the	East/West line	County
Dedicated Acres FTC W/320					Joint or Infill	Consolidation Code	Order No.		

NO ALLOWABLE WILL BE ASSIGNED TO THIS COMPLETION UNTIL ALL INTERESTS HAVE BEEN CONSOLIDATED OR A NON-STANDARD UNIT HAS BEEN APPROVED BY THE DIVISION

<div>16</div> <div>5285.28'</div> <div>2360'</div> <div>895'</div> <div>280'</div> <div>1740'</div> <div>LAT: 36°49.6733' N LONG: 107°28.4135' W DATUM: NAD27</div> <div>9</div> <div>NM-03384</div> <div>5283.96'</div> <div>5280.00'</div> <div>5280.00'</div> <div></div>
--

# OPERATIONS PLAN

Well Name: San Juan 30-6 Unit # 405S  
Location: 2360' FNL, 895' FWL Section 9, T-30-N, R-06-W  
Latitude 36° 49.6733'N, Longitude 107° 28.4135'W  
Rio Arriba, NM  
Formation: Basin Fruitland Coal  
Elevation: 6270'GR

Formation:	Top	Bottom	Contents
Surface	San Jose	2273'	
Ojo Alamo	2273'	2384'	aquifer
Kirtland	2384'	2734'	
Fruitland	2734'	2967'	
Intermediate TD	2917'		
Fruitland Coal	2967'	3208'	gas
B/Basal Coal	3208'	3218'	gas
Pictured Cliffs	3218'		
Total Depth	3293'		

Logging Program: GR/density from 7" to 3293'

Mudlog: from 7" to 3293'

Coring Program: none

## Mud Program:

Interval	Type	Weight	Vis.	Fluid Loss
0-120'	Spud Mud/Air/Air Mist	8.4-9.0	40-50	no control
120-2917'	Non-dispersed	8.4-9.0	30-60	no control
2917-3293'	Air/Mist			

## Casing Program (as listed, the equivalent, or better):

Hole Size	Depth Interval	Csg. Size	Wt.	Grade
12 1/4"	0' - 120'	9 5/8"	32.3#	H-40
8 3/4"	0' - 2917'	7"	20.0#	J-55
6 1/4"	2917' - 3293'	open hole		

## Alternate Casing Program (as listed, the equivalent, or better):

Hole Size	Depth Interval	Csg. Size	Wt.	Grade
12 1/4"	0' - 120'	9 5/8"	32.3#	H-40
8 3/4"	0' - 2917'	7"	20.0#	J-55
6 1/4"	2877' - 3293'	5 1/2"	15.5#	J-55

## Tubing Program:

0' - 3293'	2 3/8"	4.7#	J-55
------------	--------	------	------

Float Equipment: 9 5/8" surface casing - saw tooth guide shoe. Centralizers will be run in accordance with Onshore Order #2.

7" intermediate casing - guide shoe and self-fill float collar. Standard centralizers run every other joint above shoe. Two turbolizing type centralizers - one below and one into the base of the Ojo Alamo @ 2384'. Standard centralizers thereafter every fourth joint up to the base of the surface pipe.

Wellhead Equipment: 9 5/8" x 7" x 2 3/8" x 11" 2000 psi xmas tree assembly.

**Cementing:**

9 5/8" surface casing -

Pre-Set Drilled Cement with 23 sx Type I, II cement with 20% flyash mixed at 14.5 ppg, 1.61 cu ft per sack yield. (37 cu ft of slurry, bring cement to surface) Wait on cement for 24 hours for pre-set holes before pressure testing or drilling out from under surface.

Conventionally Drilled

Cement with 88 sx Type III cement with 0.25 pps Celloflake, 3% CaCl. (113 cu ft of slurry, 200% excess, bring cement to surface) Wait on cement for 8 hrs for conventionally set holes before pressure testing or drilling out from under surface.

WOC until cement establishes 250 psi compressive strength prior to NU of BOPE.

7" intermediate casing - lead w/250 sacks Premium Lite with 3% calcium chloride, 5 pps LCM-1, and 1/4#/sack flocele, 0.4% FL-52, & 0.4% SMS. Tail with 90 sacks Type III cmt with 1% calcium chloride, 1/4#/sack flocele and 0.2% FL-52 (658 cu.ft., 50% excess to circulate to surface).

5 1/2" liner - will not be cemented if run.

Note: If open hole logs are run, cement volumes will be based on 25% excess over caliper volumes.

**BOP and tests:**

Surface to intermediate TD - 11" 2000 psi (minimum) double gate BOP stack (Reference Figure #1). Prior to drilling out surface casing, test rams to 600#/30 min.

Intermediate TD to Total Depth - 7 1/6" 2000 psi (minimum) double gate BOP stack (Reference Figure #2). Prior to drilling out intermediate casing, test blind rams and casing to 1500 psi for 30 minutes; all pipe rams and casing to 1500 psi for 30 minutes each.

From surface to TD - choke manifold (Reference Figure #3).

Pipe rams will be actuated at least once each day and blind rams actuated once each trip to test proper functioning. An upper kelly cock valve with handle and drill string safety valves to fit each drill string will be maintained and available on the rig floor.

**Additional information:**

- \* The Fruitland Coal formation will be completed.
- \* Anticipated pore pressure for the Fruitland is less than 500 psi.
- \* This gas is dedicated.
- \* The west half of Section 9 is dedicated to the Fruitland Coal.

Date: FEBRUARY 10, 2004

Drilling Engineer:

James M. McCarthy

submitted in lieu of Form 3160-5

UNITED STATES  
DEPARTMENT OF THE INTERIOR  
BUREAU OF LAND MANAGEMENT

RECEIVED

Sundry Notices and Reports on Wells

204 MAY 25 AM 11:55

1. Type of Well  
GAS

2. Name of Operator

**BURLINGTON  
RESOURCES**

OIL & GAS COMPANY

3. Address & Phone No. of Operator

PO Box 4289, Farmington, NM 87499 (505) 326-9700

4. Location of Well, Footage, Sec., T, R, M  
2360' FNL, 895' FWL, Sec. 9, T30N, R6W, NMPM

5. Lease Number  
NM-03384  
6. If Indian, All. or  
Tribe Name

Unit Agreement Name

8. Well Name & Number  
San Juan 30-6 Unit #405S  
9. API Well No.  
30-039-

10. Field and Pool  
Basin Fruitland Coal

11. County and State  
Rio Arriba Co, NM

12. CHECK APPROPRIATE BOX TO INDICATE NATURE OF NOTICE, REPORT, OTHER DATA

Type of Submission

☒ Notice of Intent

☐ Subsequent Report

☐ Final Abandonment

Type of Action

☐ Abandonment

☐ Recompletion

☐ Plugging Back

☐ Casing Repair

☐ Altering Casing

☐ Other

☒ Change of Plans

☐ New Construction

☐ Non-Routine Fracturing

☐ Water Shut off

☐ Conversion to Injection

13. Describe Proposed or Completed Operations

The BOP configuration has been revised for the subject well according to the following and attached diagram:

BOP and tests:

Surface to intermediate TD - 11" 2000 psi (minimum) double gate BOP stack (Reference Figure #1). Prior to drilling out surface casing, test BOPE to 600 psi for 30 min.

Intermediate TD to Total Depth - 7 1/6" 2000 psi (minimum) completion BOP stack (Reference Figure #2). Prior to drilling out intermediate casing, test BOPE and casing to 1500 psi for 30 minutes.

From surface to 7" TD - a choke manifold will be installed in accordance with Onshore Order No. 2 (Reference Figure #3). When the cavitation completion rig drills the production hole, the completion rig configuration will be used (Reference Figure #4).

Pipe rams will be actuated at least once each day and blind rams actuated once each trip to test proper functioning. An upper kelly cock valve with handle and drill string safety valves to fit each drill string will be maintained and available on the rig floor.

14. I hereby certify that the foregoing is true and correct.

Signed Joni Clark Title Regulatory Specialist Date 5/24/2004  
fsb

(This space for Federal or State Office use)

APPROVED BY \_\_\_\_\_ Title \_\_\_\_\_ Date \_\_\_\_\_

CONDITION OF APPROVAL, if any:

Title 18 U.S.C. Section 1001, makes it a crime for any person knowingly and willfully to make to any department or agency of the United States any false, fictitious or fraudulent statements or representations as to any matter within its jurisdiction.

NMOCD

# Burlington Resources

## Drilling Rig 2000 psi System

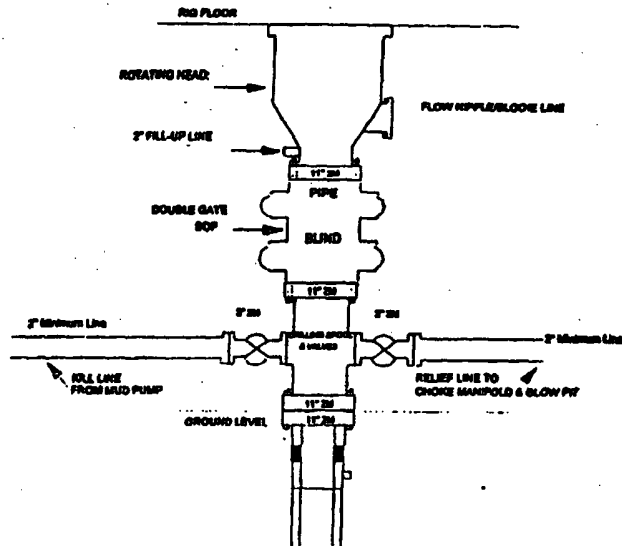

BOP installation from Surface Casing Point to Total Depth. 11\"/>

Figure #1

4-20-01

# BURLINGTON RESOURCES

## Drilling Rig Choke Manifold Configuration 2000 psi System

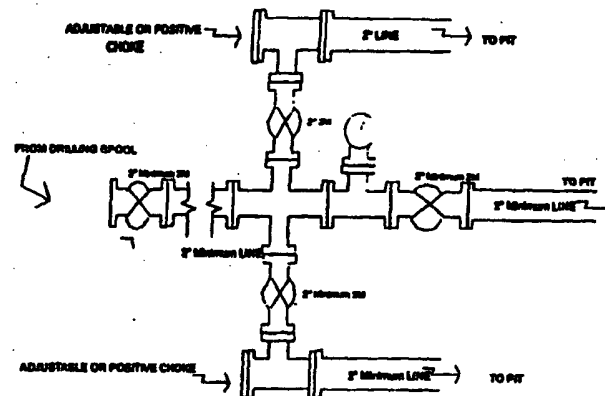

Choke manifold installation from Surface Casing Point to Total Depth. 2,000psi working pressure equipment with two chokes.

Figure #3

# BURLINGTON RESOURCES

## Completion/Workover Rig BOP Configuration 2,000 psi System

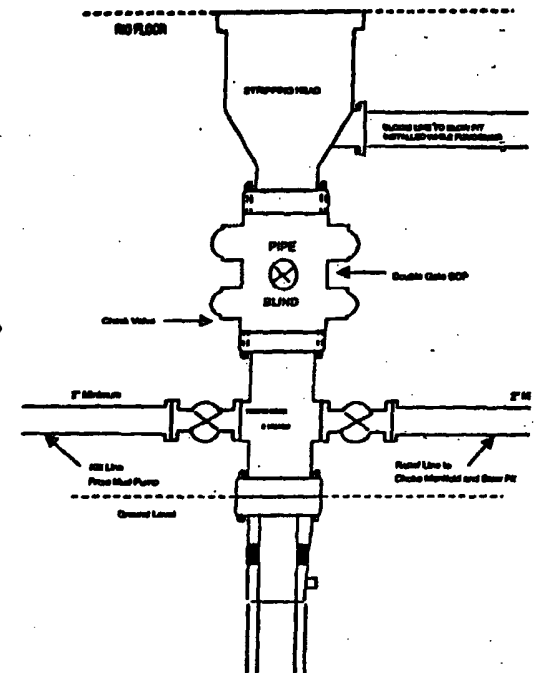

Minimum BOP installation for all Completion/Workover Operations. 7-1/16\"/>

Figure #2

4-20-01

# BURLINGTON RESOURCES

Figure #4  
Cavitation Rig  
BOP Configuration  
2,000 psi Minimum System

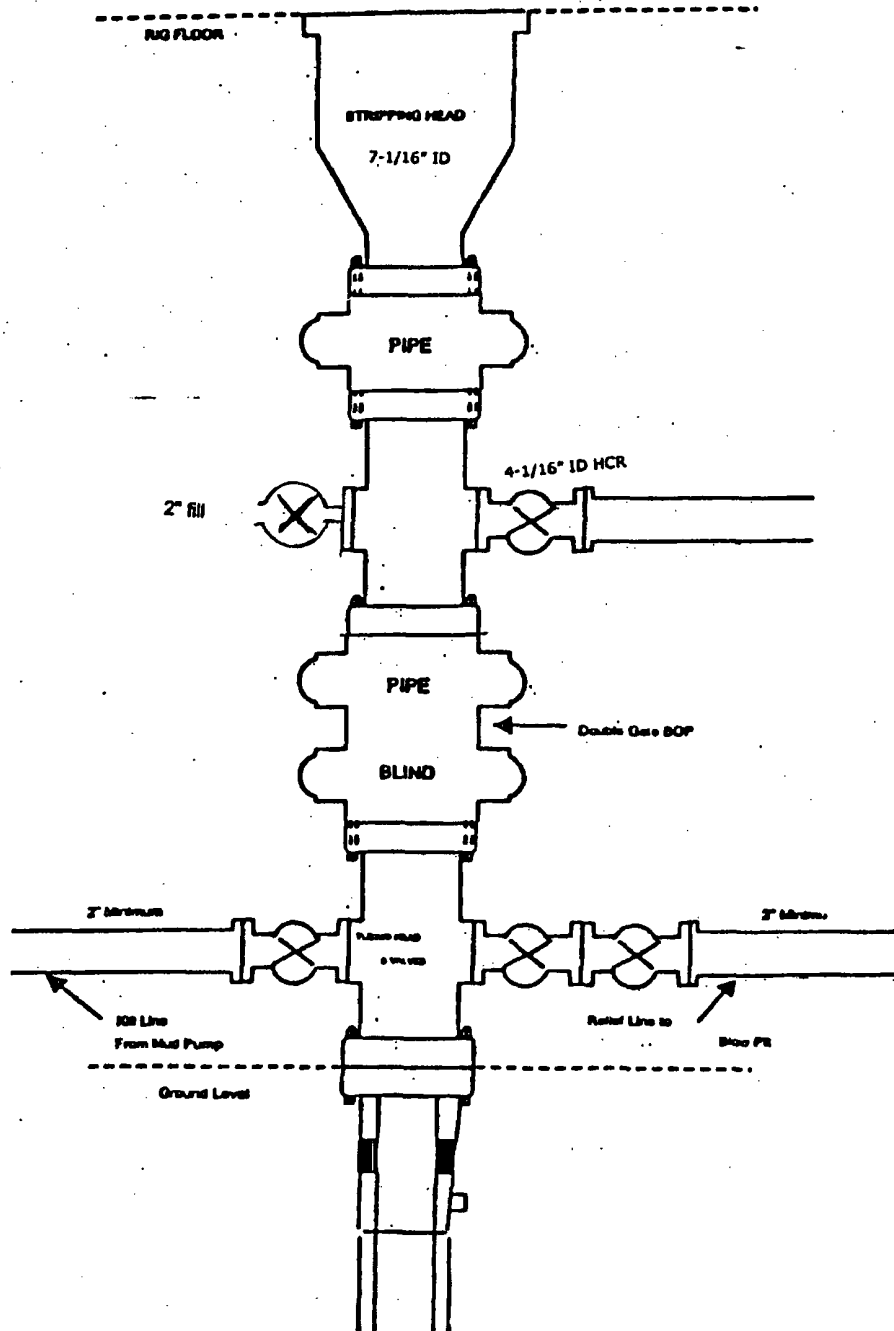

**OIL CONSERVATION DIVISION**  
1220 South St. Francis Dr.  
Santa Fe, NM 87505

WELL API NO.

30-039-

### 5. Indicate Type of Lease

STATE ☐ FEE ☐

6. State Oil &amp; Gas Lease No.

7. Lease Name or Unit Agreement Name  
San Juan 30-6 Unit

8. Well Number #405S

9. OGRID Number	14538
-----------------	-------

10. Pool name or Wildcat Basin Fruitland Coal

## SUNDRY NOTICES AND REPORTS ON WELLS

(DO NOT USE THIS FORM FOR PROPOSALS TO DRILL OR TO DEEPEN OR PLUG BACK TO A DIFFERENT RESERVOIR. USE "APPLICATION FOR PERMIT" (FORM C-101) FOR SUCH PROPOSALS.)

1. Type of Well:

Oil Well ☐ Gas Well ☒ Other

2. Name of Operator

**Burlington Resources Oil & Gas Company LP**

### 3. Address of Operator

3401 E. 30<sup>th</sup> Street, Farmington, NM 87402

#### 4. Well Location

Unit Letter E : 2360 feet from the North line and 895 feet from the West line

Section 9 Township 30N Range 6W NMPM Rio Arriba County, NM

11. Elevation (Show whether DR, RKB, RT, GR, etc.)

**Pit or Below-grade Tank Application (For pit or below-grade tank closures, a form C-144 must be attached)**

Pit Location: UL Sect Twp Rng Pit type Depth to Groundwater > 100' Distance from nearest fresh water well

Distance from nearest surface water		Below-grade Tank Location	UL	Sect	Twp	Rng
> 1000'	> 1000'					

feet from the line and feet from the line

**12. Check Appropriate Box to Indicate Nature of Notice, Report or Other Data**

**NOTICE OF INTENTION TO:**

PERFORM REMEDIAL WORK ☐ PLUG AND ABANDON ☐

TEMPORARILY ABANDON ☐ CHANGE PLANS ☐

PULL OR ALTER CASING ☐ MULTIPLE COMPLETION ☐

OTHER: New Drill Pit

☒

## SUBSEQUENT REPORT OF:

REMEDIAL WORK ☐ ALTERING CASING ☐

COMMENCE DRILLING OPNS. ☐ PLUG AND ☐

CASING TEST AND CEMENT JOB ☐

OTHER:

☐

13. Describe proposed or completed operations. (Clearly state all pertinent details, and give pertinent dates, including estimated date of starting any proposed work). SEE RULE 1103. For Multiple Completions: Attach wellbore diagram of proposed completion or recompletion.

Burlington Resources proposes to construct a new drill pit. The new drill pit will be an unlined pit as detailed in Burlington's general pit construction plan dated April 26, 2004 on file at the NMOCD office.

I hereby certify that the information above is true and complete to the best of my knowledge and belief. I further certify that any pit or below-grade tank has been/will be constructed or closed according to NMOCDD guidelines ☐, a general permit ☒ or an (attached) alternative OCD-approved plan ☐.

SIGNATURE Yancy Altman TITLE Regulatory Specialist DATE 4/29/04

**Type or print name** Nancy Oltmanns **E-mail address:** noltmanns@br-inc.com **Telephone No.** 326-9700

(This space for State use)

APPROVED BY \_\_\_\_\_ TITLE \_\_\_\_\_ DATE \_\_\_\_\_

Conditions of approval, if any:



**SAN JUAN 30-6 UNIT #405S, 2360' FNL & 895' FWL  
SECTION 9, T30N, R6W, NMPM, RIO ARriba COUNTY, NM  
GROUND ELEVATION: 6270' DATE: OCTOBER 9, 2003**

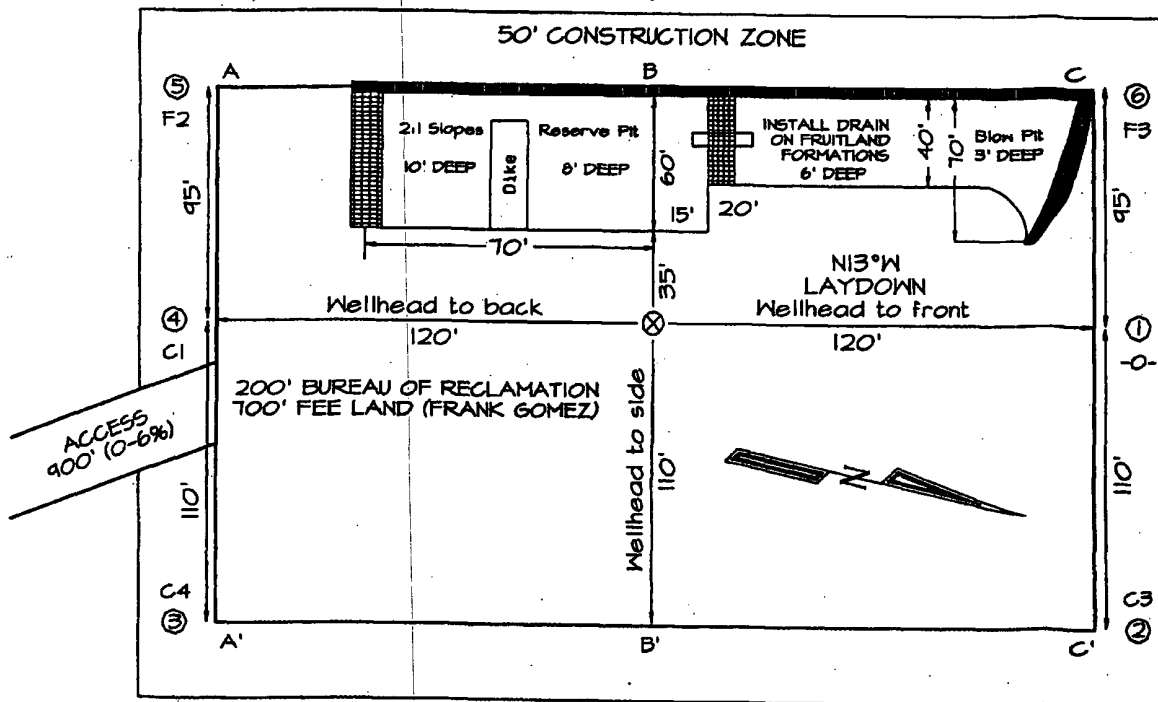

**SIZE OF WELLPAD 205' X 240' 305' X 340' = 238 ACRES**

Reserve Pit Dike: to be 8' above Deep side (overflow - 3' wide and 1' above shallow side).  
Blow Pit: overflow pipe halfway between top and bottom and to extend over plastic liner and into blow pit.

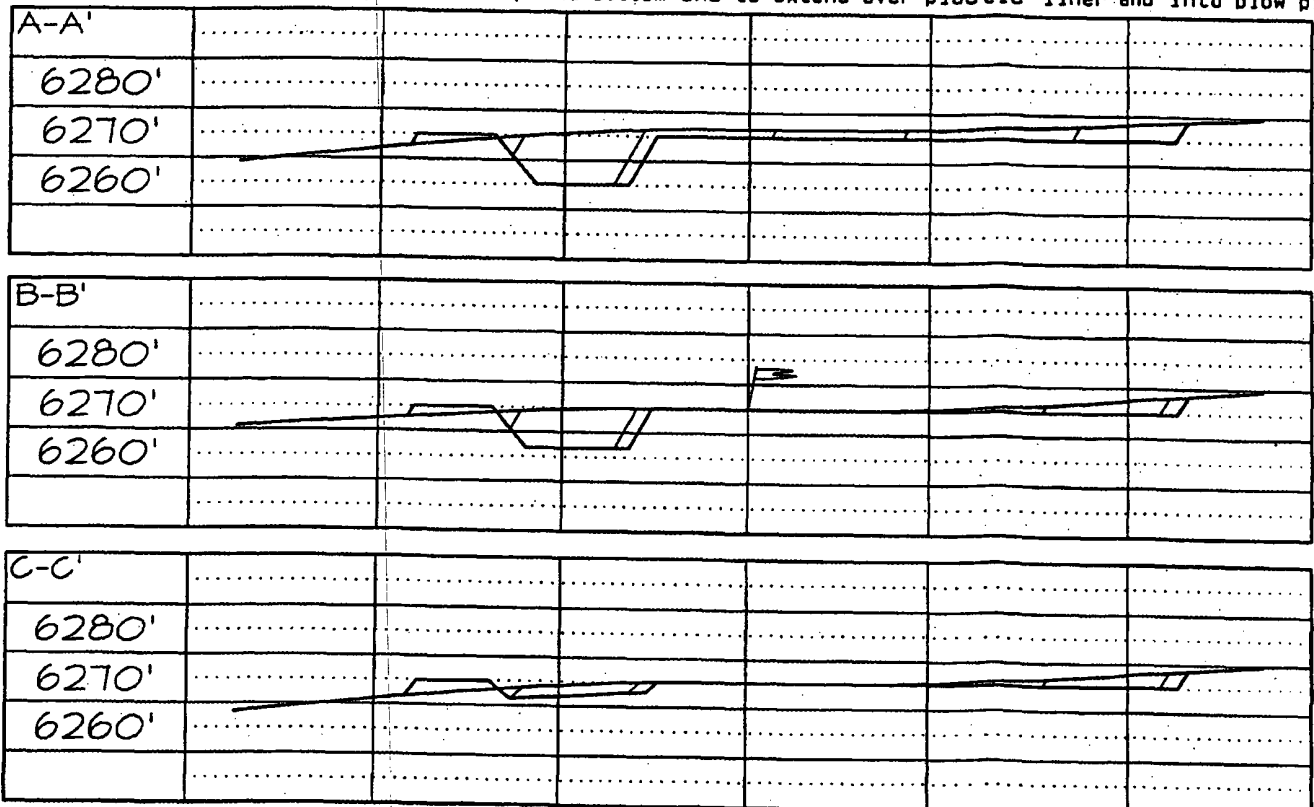

Note: Contractor should call One-Call for location of any marked or unmarked buried pipelines or cables on well pad and/or access road at least two (2) working days prior to construction

# BURLINGTON RESOURCES

SAN JUAN DIVISION

*Release 7-1-04*  
January 20, 2004

(Certified Mail – Return Receipt Requested)

Re: San Juan 30-6 Unit 405S  
Basin Fruitland Coal  
2360'FNL, 895'FWL Section 9, T-30-N, R-6-W  
Rio Arriba County, New Mexico



To the Affected Persons:

Burlington Resources Oil & Gas Company LP is submitting the enclosed Application for Permit to Drill to the appropriate regulatory agency(s) for approval. This well is located inside the High Productivity Area of the Basin-Fruitland Coal Pool as indicated on the attached plat. Notice is being made pursuant to New Mexico Oil Conservation Commission Order R-8768-F dated July 17, 2003.

The affected parties have twenty (20) days from receipt of this notice in which to file with the District Office of the New Mexico Oil Conservation Division written objection to the proposed Application for Permit to Drill.

Sincerely,

*Frances Bond*

Frances Bond  
Regulatory Assistant



Domestic Return Receipt  
Code: CAN 1141 30 21 INF 2050 - UDA      ENR