

UNITED STATES
DEPARTMENT OF THE INTERIOR
BUREAU OF LAND MANAGEMENT

FORM APPROVED
OMB No. 1004-0136

Expires November 30, 2000

APPLICATION FOR PERMIT TO DRILL OR REENTER

5. Lease Designation and Serial No.

NM-078673

6. If Indian, Allottee or Tribe Name

7. If Unit or CA, Agreement, Name and No.

8. Lease Name and Well No.

SCHLOSSER #100s

9. API Well No.

3004532487

10. Field and Pool, or Exploratory

Basin Fruitland Coal / W. Kutz PC

11. Sec., T., R., M., or Bk. and Survey or Area

H Sec 34, T-28-N, R-11-W

12. County or Parish,

San Juan

13. State

New Mexico

17. Spacing Unit dedicated to this well

320 Acres E/2 FC
140 NE/4 PC

20. BLM/BIA Bond No. on file

23. Estimated duration

30 days

24. Attachments

The following, completed in accordance with the requirements of Onshore Oil and Gas Order No. 1, shall be attached to this form:

1. Well plat certified by a registered surveyor.
2. A Drilling Plan
3. A Surface Use Plan (if the location is on National Forest System Lands, the SUPO shall be filed with the appropriate Forest Service Office.
4. Bond to cover the operations unless covered by an existing bond on file (see item 20 above).
5. Operator certification.
6. Such other site specific information and/or plans as may be required by the authorized officer

| Size of Hole | Grade, Size of Casing | Weight per Foot | Setting Depth | Quantity of Cement |
|--------------|-----------------------|-----------------|---------------|--------------------------------|
| 12-1/4" | 8-5/8" LS | 23# | 200' | 140 Sxs, 165 ft3 - 100% Excess |
| 6-1/4" | 4-1/2" K-55 | 10.5# | 1700' | 134 Sxs, 253 ft3 - 45% Excess |

The on-site inspection was on 7/1/04 by Brice Barlan

Archy is by DCA.

EA & TE are by Permits West.

SEE ATTACHED APD INFORMATION

Latitude: 36 Deg, 37 Min, 18 Sec N
Longitude: 107 Deg, 59 Min, 10 Sec W

25. Signature

Mike Pippin

Name(Printed/Typed)

Mike Pippin

Date

July 27, 2004

Title Petroleum Engineer

Approved by (Signature)

AFM

Name(Printed/Typed)

Office

FFO

Date

11/22/04

Application approval does not warrant or certify the applicant holds legal or equitable title to those rights in the subject lease which would entitle the applicant to conduct operations thereon.

Conditions of approval, if any, are attached.

Title 18 U.S.C. Section 1001 and Title 43 U.S.C. Section 1212, make it a crime for any person knowingly and willfully to make to any department or agency of the United States any false, fictitious, or fraudulent statements or representations as to any matter within its jurisdiction.

*(Instructions on reverse)

DRILLING OPERATIONS AUTHORIZED ARE
SUBJECT TO COMPLIANCE WITH ATTACHED
"REGULATORY REQUIREMENTS".

NMOC

This action is subject to technical and
procedural review pursuant to 43 CFR 3165.3
and appeal pursuant to 43 CFR 3165.4

DISTRICT I
1625 N. French Dr., Hobbs, N.M. 88240

State of New Mexico
Energy, Minerals & Natural Resources Department

Form C-102
Revised August 15, 2000

DISTRICT II
811 South First, Artesia, N.M. 88210

DISTRICT III
1000 Rio Brazos Rd., Aztec, N.M. 87410

OIL CONSERVATION DIVISION
2040 South Pacheco
Santa Fe, NM 87505

Submit to Appropriate District Office
State Lease - 4 Copies
Fee Lease - 3 Copies

DISTRICT IV
2040 South Pacheco, Santa Fe, NM 87505

☐ AMENDED REPORT

WELL LOCATION AND ACREAGE DEDICATION PLAT

| | | | |
|----------------------------|---|---------------------|------------------------------------|
| *API Number 30045-32487 | | *Pool Code 71629 | *Pool Name BASIN FRUITLAND COAL |
| *Property Code 16599 | *Property Name SCHLOSSER | | *Well Number 100S |
| *OGRID No. 141852 | *Operator Name M & G DRILLING COMPANY INC. | | *Elevation 5695' |

¹⁰ Surface Location

| UL or lot no. | Section | Township | Range | Lot Idn | Feet from the | North/South line | Feet from the | East/West line | County |
|---------------|---------|----------|-------|---------|---------------|------------------|---------------|----------------|----------|
| H | 34 | 28-N | 11-W | | 1635 | NORTH | 1150 | EAST | SAN JUAN |

¹¹ Bottom Hole Location If Different From Surface

| UL or lot no. | Section | Township | Range | Lot Idn | Feet from the | North/South line | Feet from the | East/West line | County |
|--|---------|----------|------------------------------------|---------|----------------------------------|------------------|-------------------------|----------------|--------|
| | | | | | | | | | |
| ¹² Dedicated Acres 320 E/2 | | | ¹³ Joint or Infill Y | | ¹⁴ Consolidation Code | | ¹⁵ Order No. | | |

NO ALLOWABLE WILL BE ASSIGNED TO THIS COMPLETION UNTIL ALL INTERESTS HAVE BEEN CONSOLIDATED
OR A NON-STANDARD UNIT HAS BEEN APPROVED BY THE DIVISION

16

| | | |
|--|--|-----------------------------|
| FD. 2 1/2" BC. 1913 GLO | S 89-50-48 W 5293.9' (M) | FD. 2 1/2" BC. 1913 GLO |
| | LAT. = 36°37'18" N. (NAD 83) LONG. = 107°59'10" W. (NAD 83) | |
| 1635' | | 1150' |
| | 34 | |
| | | S 00-05-03 W 5282.6' (C) |
| 2004 JUL 28 AM 9:44 RECEIVED 070 FARMINGTON NM | NOV 2004 OIL CONSERVATION DIVISION DISTRICT I | |
| | | CALC'D COR. SINGLE PROP. |

17 OPERATOR CERTIFICATION
I hereby certify that the information contained herein is true and complete to the best of my knowledge and belief.
Signature: Mike Pippin
Printed Name: MIKE PIPPIN
Title: AGENT- PETR. ENGR.
Date: 7-27-04

18 SURVEYOR CERTIFICATION
I hereby certify that the well location shown on this plat was plotted from field notes of actual surveys made by me or under my supervision, and that the same is true and correct to the best of my knowledge and belief.
Date of Survey: MAY 14 2004
Signature and Seal: [Signature]
Certificate Number: 14831

District I
1625 N. French Dr., Hobbs, NM 88240
District II
1301 W. Grand Avenue, Artesia, NM 88210
District III
1000 Rio Brazos Rd., Aztec, NM 87410
District IV
1220 S. St. Francis Dr., Santa Fe, NM 87505

State of New Mexico
Energy, Minerals & Natural Resources Department
OIL CONSERVATION DIVISION
1220 South St. Francis Dr.
Santa Fe, NM 87505

Form C-102
Revised June 10, 2003
Submit to Appropriate District Office
State Lease - 4 Copies
Fee Lease - 3 Copies

☐ AMENDED REPORT

WELL LOCATION AND ACREAGE DEDICATION PLAT

| | | |
|----------------------------------|--|--|
| ¹ API Number | ² Pool Code 79680 | ³ Pool Name KUTZ PICTURED CLIFFS, WEST |
| ⁴ Property Code | ⁵ Property Name SCHLOSSER 34 | ⁶ Well Number #100s |
| ⁷ OGRID No. 141852 | ⁸ Operator Name M & G DRILLING COMPANY | ⁹ Elevation 5695' |

¹⁰ Surface Location

| | | | | | | | | | |
|--------------------|---------------|-----------------|--------------|---------|------------------------|---------------------------|------------------------|------------------------|--------------------|
| UL or lot no. H | Section 34 | Township 28N | Range 11W | Lot Idn | Feet from the 1635' | North/South line NORTH | Feet from the 1150' | East/West line EAST | County SAN JUAN |
|--------------------|---------------|-----------------|--------------|---------|------------------------|---------------------------|------------------------|------------------------|--------------------|

¹¹ Bottom Hole Location If Different From Surface

| | | | | | | | | | |
|---|------------------------------------|----------------------------------|-------------------------|---------|---------------|------------------|---------------|----------------|--------|
| UL or lot no. | Section | Township | Range | Lot Idn | Feet from the | North/South line | Feet from the | East/West line | County |
| ¹² Dedicated Acres 160 ACRES NE/4 | ¹³ Joint or Infill N | ¹⁴ Consolidation Code | ¹⁵ Order No. | | | | | | |

NO ALLOWABLE WILL BE ASSIGNED TO THIS COMPLETION UNTIL ALL INTERESTS HAVE BEEN CONSOLIDATED OR A NON-STANDARD UNIT HAS BEEN APPROVED BY THE DIVISION

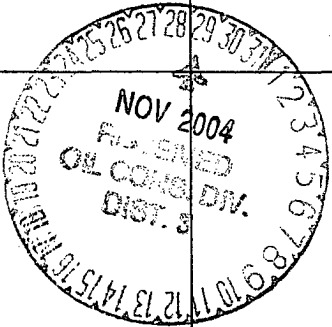
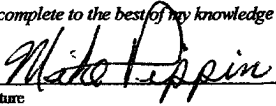
| | |
|--|--|
| <div>16</div> <div></div> | <div>17 OPERATOR CERTIFICATION</div> <div>I hereby certify that the information contained herein is true and complete to the best of my knowledge and belief.</div> <div></div> <div>Signature</div> <div>MIKE PIPPIN</div> <div>Printed Name</div> <div>AGENT - PETR. ENGR. mpippin@hubwest.com</div> <div>Title and E-mail Address</div> <div>August 30, 2004</div> <div>Date</div> |
| <div>34</div> | <div>18 SURVEYOR CERTIFICATION</div> <div>I hereby certify that the well location shown on this plat was plotted from field notes of actual surveys made by me or under my supervision, and that the same is true and correct to the best of my belief.</div> <div>Date of Survey</div> <div>Signature and Seal of Professional Surveyor:</div> <div>Certificate Number</div> |

Submit 3 Copies To Appropriate District Office
District I
1625 N. French Dr., Hobbs, NM 88240
District II
1301 W. Grand Ave., Artesia, NM 88210
District III
1000 Rio Brazos Rd., Aztec, NM 87410
District IV
1220 S. St. Francis Dr., Santa Fe, NM 87505

State of New Mexico
Energy, Minerals and Natural Resources

Form C-103
March 4, 2004

OIL CONSERVATION DIVISION
1220 South St. Francis Dr.
Santa Fe, NM 87505

WELL API NO.

5. Indicate Type of Lease **Federal**
STATE ☐ FEE ☐

6. State Oil & Gas Lease No.
Federal: NM-078673

7. Lease Name or Unit Agreement Name
SCHLOSSER 34

8. Well Number
#100s

9. OGRID Number 141852

10. Pool name or Wildcat
Basin Fruitland Coal

SUNDRY NOTICES AND REPORTS ON WELLS
(DO NOT USE THIS FORM FOR PROPOSALS TO DRILL OR TO DEEPEN OR PLUG BACK TO A DIFFERENT RESERVOIR. USE "APPLICATION FOR PERMIT" (FORM C-101) FOR SUCH PROPOSALS.)

1. Type of Well:
Oil Well ☐ Gas Well ☒ Other

2. Name of Operator
M & G DRILLING COMPANY

3. Address of Operator c/o Agent, Mike Pippin LLC
3104 N. Sullivan, Farmington, NM 87401 505-327-4573

4. Well Location

Unit Letter H: 1635 feet from the North line and 1150 feet from the East line

Section 34 Township 28N Range 11W NMPM San Juan County

11. Elevation (Show whether DR, RKB, RT, GR, etc.)
5695' GL

Pit or Below-grade Tank Application (For pit or below-grade tank closures, a form C-144 must be attached)

Pit Location: UL H Sect 34 Twp 28N Rng 11W Pit type: Drilling Depth to Groundwater >100' Distance from nearest fresh water well >1000'

Distance from nearest surface water <200' Below-grade Tank Location UL Sect Twp Rng ;

feet from the line and feet from the line

12. Check Appropriate Box to Indicate Nature of Notice, Report or Other Data
NOTICE OF INTENTION TO:

PERFORM REMEDIAL WORK ☐ PLUG AND ABANDON ☐

TEMPORARILY ABANDON ☐ CHANGE PLANS ☐

PULL OR ALTER CASING ☐ MULTIPLE COMPLETION ☐

OTHER: Drilling Pit Registration ☒

SUBSEQUENT REPORT OF:

REMEDIAL WORK ☐ ALTERING CASING ☐

COMMENCE DRILLING OPNS. ☐ PLUG AND ABANDONMENT ☐

CASING TEST AND CEMENT JOB ☐

OTHER: ☐

13. Describe proposed or completed operations. (Clearly state all pertinent details, and give pertinent dates, including estimated date of starting any proposed work). SEE RULE 1103. For Multiple Completions: Attach wellbore diagram of proposed completion or recompletion.

We intend to drill a new FRTC well. The drilling pit will be built and lined according to our general pit guidelines on file at the NMOCD in Aztec, NM.

When this drilling pit is closed, it will be closed as per our general pit closing guidelines on file at the NMOCD.

I hereby certify that the information above is true and complete to the best of my knowledge and belief. I further certify that any pit or below-grade tank has been/will be constructed or closed according to NMOCD guidelines ☒ a general permit ☐ or an (attached) alternative OCD-approved plan ☐.

SIGNATURE Mike Pippin TITLE Agent - Petroleum Engineer DATE July 27, 2004

Type or print name Mike Pippin E-mail address: mpippin@ddbroadband.net Telephone No. 505-327-4573

(This space for State use)

APPROVED BY [Signature] TITLE DEPUTY OIL & GAS INSPECTOR, DIST. III DATE NOV 29 2004
Conditions of approval, if any:

M & G DRILLING COMPANY INC.
 SCHLOSSER 34 No. 100S, 1635 FNL 1150 FEL
 SECTION 34, T28N, R11W, N.M.P.M., SAN JUAN COUNTY, N. M.
 GROUND ELEVATION: 5695, DATE: MAY 18, 2004

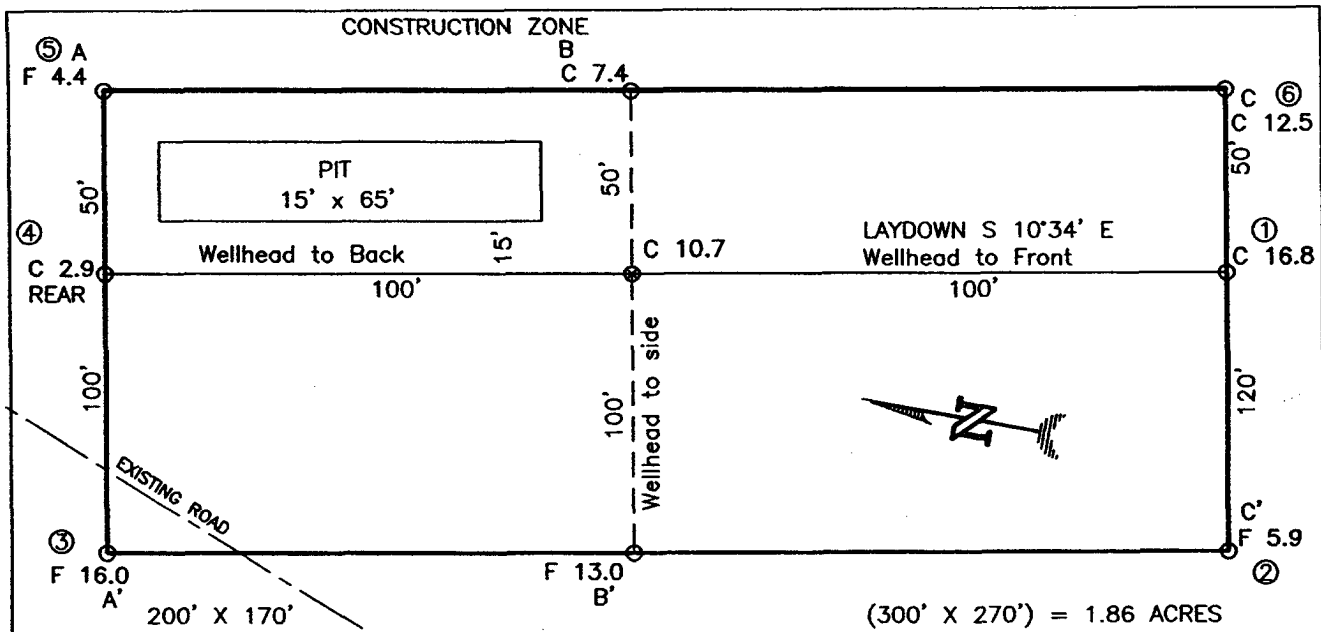

NOTE:

DAGGETT ENTERPRISES, INC. IS NOT LIABLE FOR
 UNDERGROUND UTILITIES OR PIPELINES. NEW MEXICO
 ONE CALL TO BE NOTIFIED 48 HOURS PRIOR TO
 EXCAVATION OR CONSTRUCTION.

ELEV. A-A'

C/L

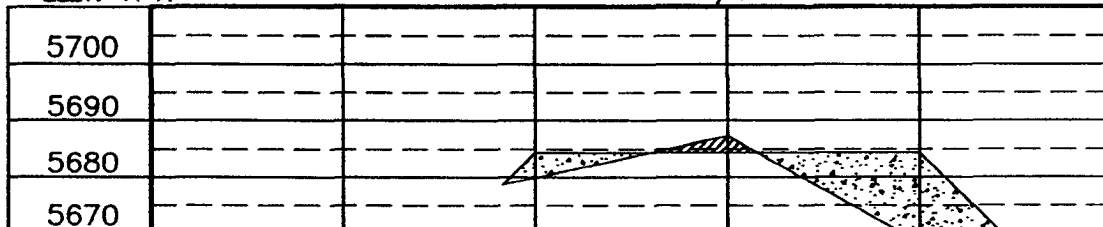

ELEV. B-B'

C/L

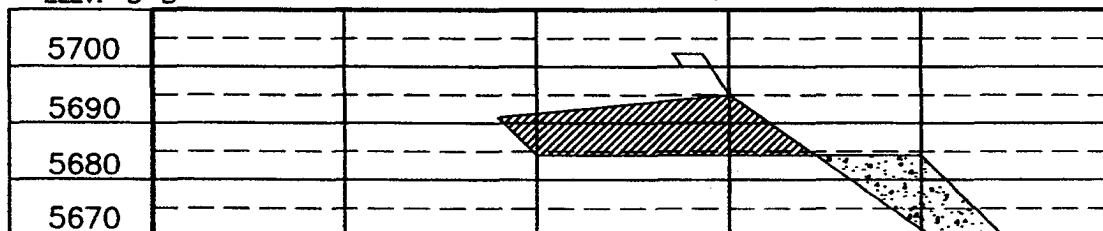

ELEV. C-C'

C/L

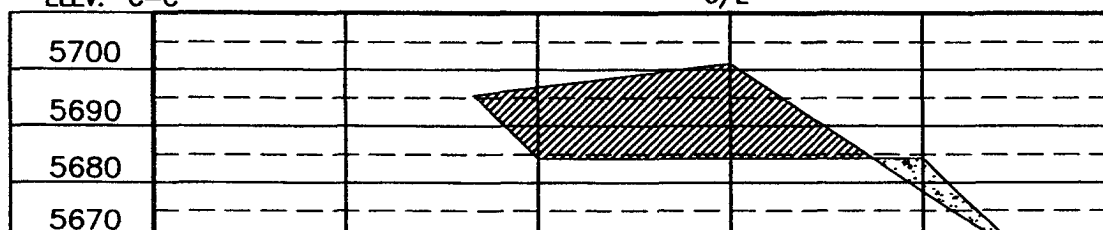

NOTE: CONTRACTOR SHOULD CALL ONE-CALL FOR LOCATION OF ANY MARKED OR UNMARKED BURIED PIPELINES
 OR CABLES ON WELL PAD AND OR ACCESS ROAD AT LEAST TWO (2) WORKING DAYS PRIOR TO CONSTRUCTION.

PAGE #11

| | | |
|---|-----------|--------------|
| DATE: | REVISION: | REVISION BY: |
| | | |
| Daggett Enterprises, Inc. Surveying and Oil Field Services P. O. Box 15088 • Farmington, NM 87401 Phone (505) 326-1772 • Fax (505) 326-6019 NEW MEXICO L.S. No. 14831 COUNTY: M&G011TCFB DRAWN BY: A.G. DATE: 05/26/04 ROW#: M&G011 | | |

UNITED STATES
DEPARTMENT OF THE INTERIOR
BUREAU OF LAND MANAGEMENT

FORM APPROVED
OMB No. 1004-0135
Expires July 31, 1996

SUNDRY NOTICES AND REPORTS ON WELLS

Do not use this form for proposals to drill or reenter an abandoned well. Use Form 3160-3 (APD) for such proposals.

5. Lease Serial No.

NM-078673

6. If Indian, Allottee or Tribe Name

7. If Unit or CA/Agreement, Name and/or No.

SUBMIT IN TRIPLICATE - Other instructions on reverse side

1. Type of Well

☐ Oil Well ☒ Gas Well ☐ Other

2. Name of Operator

M & G Drilling Company Inc. c/o Mike Pippin LLC (Agent)

3a. Address

c/o Pippin, 3104 N. Sullivan, Farmington, NM 87401

3b. Phone No. (include area code)

505-327-4573

4. Location of Well (Footage, Sec., T., R., M., or Survey Description)

1635' FNL 1150' FEL (H) Sec. 34 T28N R11W

8. Well Name and No.

SCHLOSSER 34 #100s

9. API Well No.

10. Field and Pool, or Exploratory Area

Kutz Pictured Cliffs, West

11. County or Parish, State

San Juan County, New Mexico

12. CHECK APPROPRIATE BOX(ES) TO INDICATE NATURE OF NOTICE, REPORT, OR OTHER DATA

| TYPE OF SUBMISSION | TYPE OF ACTION |
|--|---|
| <input checked="" type="checkbox"/> Notice of Intent | <input type="checkbox"/> Acidize <input type="checkbox"/> Deepen <input type="checkbox"/> Production (Start/Resume) <input type="checkbox"/> Water Shut-Off |
| <input type="checkbox"/> Subsequent Report | <input type="checkbox"/> Alter Casing <input type="checkbox"/> Fracture Treat <input type="checkbox"/> Reclamation <input type="checkbox"/> Well Integrity |
| <input type="checkbox"/> Final Abandonment Notice | <input type="checkbox"/> Casing Repair <input type="checkbox"/> New Construction <input type="checkbox"/> Recomplete <input type="checkbox"/> Other |
| | <input checked="" type="checkbox"/> Change Plans <input type="checkbox"/> Plug and Abandon <input type="checkbox"/> Temporarily Abandon |
| | <input type="checkbox"/> Convert to Injection <input type="checkbox"/> Plug Back <input type="checkbox"/> Water Disposal |

13. Describe Proposed or Completed Operations (clearly state all pertinent details, including estimated starting date of any proposed work and approximate duration thereof. If the proposal is to deepen directionally or recomple horizontally, give subsurface locations and measured and true vertical depths of all pertinent markers and zones. Attach the Bond under which the work will be performed or provide the Bond No. on file with BLM/BIA. Required subsequent reports shall be filed within 30 days following completion of the involved operations. If the operation results in a multiple completion or recompletion in a new interval, a Form 3160-4 shall be filed once testing has been completed. Final Abandonment Notices shall be filed only after all requirements, including reclamation, have been completed, and the operator has determined that the site is ready for final inspection.)

Based on the evaluation of open hole logs, we may change this well's completion to Kutz Pictured Cliffs, West. If the open hole logs do not show PC potential, the well will be completed in the Fruitland Coal as originally proposed on the APD. Both of these intervals have common ownership.

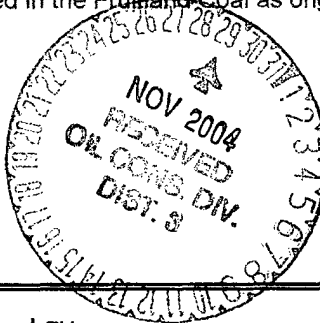

14. I hereby certify that the foregoing is true and correct

Name (Printed/Typed)

Mike Pippin

Title

Petr. Engr. (Agent)

Signature

Mike Pippin

Date

August 25, 2004

THIS SPACE FOR FEDERAL OR STATE USE

Approved by

B. Mankiewicz

Title

PFM

Date

11/22/04

Conditions of approval, if any, are attached. Approval of this notice does not warrant or certify that the applicant holds legal or equitable title to these rights in the subject lease which would entitle the applicant to conduct operations thereon.

Office

FFO

Title 18 U.S.C. Section 1001, makes it a crime for any person knowingly and willfully to make to any department or agency of the United States any false, fictitious or fraudulent statements or representations as to any matter within its jurisdiction.

(Instructions on reverse)

NMOCB

M & G DRILLING COMPANY
SCHLOSSER 34 #100s FRTC
1635' FNL, 1150' FEL
Unit H Sec. 34 T28N R11W
San Juan County, NM

Drilling Program

1. **ESTIMATED FORMATION TOPS (KB)**

| <u>Formation Name</u> | <u>Depth</u> |
|-----------------------|--------------|
| Ojo Alamo | 425' |
| Kirtland | 565' |
| Fruitland | 1345' |
| Pictured Cliffs | 1580' |
| TD (4-1/2") | 1700' |

2. **NOTABLE ZONES**

| <u>Gas or Oil Zones</u> | <u>Water Zones</u> | <u>Coal Zone</u> |
|-------------------------|-----------------------|------------------|
| Fruitland | | Fruitland |
| Pictured Cliffs | Ojo Alamo Kirtland | |

Water zones will be protected with casing, cement, and weighted mud. Fresh water found while drilling will be recorded. Oil or gas shows will be tested for commercial potential based on the engineer's recommendations.

3. **PRESSURE CONTROL**

Maximum expected pressure is ~400 psi. The drilling contract has not yet been awarded, thus the exact BOP model to be used is not yet known. A typical 7-1/16" 3,000 psi annular is on PAGE #5.

BOP equipment and all accessories will meet or exceed BLM requirements in 43 CFR Part 3160 for a 3000 psi system. A 3000 psi annular BOP will be used. Accumulator system capacity will be sufficient to close all BOPE with a 50% safety factor. Fill, kill, and choke manifold lines will be 2". Accessories will include an upper Kelly cock with a handle, stabbing valve to fit drill pipe on floor at all times, string float at bit, 3000 psi choke manifold with 2" adjustable and 2" positive chokes, and pressure gauge. BOPs will be tested every 24 hours. Tests will be recorded on IADC log.

M & G DRILLING COMPANY
SCHLOSSER 34 #100s FRTC
 1635' FNL, 1150' FEL
 Unit H Sec. 34 T28N R11W
 San Juan County, NM

4. CASING & CEMENT

| <u>Hole Size</u> | <u>O.D.</u> | <u>Weight (lb/ft)</u> | <u>Grade</u> | <u>Age</u> | <u>Connection</u> | <u>GL Setting Depth</u> |
|------------------|-------------|-----------------------|--------------|------------|-------------------|-------------------------|
| 12-1/4" | 8-5/8" | 23# | LS | New | ST&C | 200' |
| 6-1/4" | 4-1/2" | 10.5# | K-55 | New | ST&C | 1700' |

Surface Casing will be cemented to the surface with ~165 cu. ft. (~140 sx) Class "B" cmt or equivalent (1.18 ft³/sx yield, 15.6 ppg, & 5.2 gps) with 2% CaCl₂ and 1/4#/sx celloflake. Volume based on 100% excess. We plan to run a minimum of at least 3 centralizers. A wooden wiper plug will be displaced to within 20' of the shoe. WOC = 12 hours. Surface casing will be tested to 500 psi for 15 minutes.

Production Casing will be cemented to surface with a single stage. Total cement = ~253 cu. ft. (~134sx). Volumes are calculated at 45% excess in the lead cmt. If cement does not circulate to surface, then a temperature survey or CBL will be run to determine the actual cement top as needed. WOC = 12 hours. Casing will be tested to 3800 psi for 15 minutes during completion operations.

Lead cement will be ~197 cu. ft. (~94 sx) Class "B" cmt or equivalent w/2% SM, 1/4#/sx cello flake, 3#/sx gilsonite mixed at 11.9 gps, 12.5 ppg for a yield of 2.09 cu. ft. per sx.

Tail cement will be ~56 cu. ft. (~40 sx) Class "B" cmt or equivalent w/1% gel, 2% CaCl₂, 1/4#/sx cello flake, 3#/sx gilsonite mixed at 6.8 gps, 14.5 ppg for a yield of 1.4 cu. ft. per sx.

Cementing equipment will include a guide shoe, and autofill float collar will be run 20' off bottom. We plan on running at least 10 centralizers.

5. MUD PROGRAM

| <u>Depth</u> | <u>Type</u> | <u>Wt./ppg.</u> | <u>Vis.</u> | <u>Fluid Loss</u> | <u>PH</u> |
|--------------|----------------------|-----------------|-------------|-------------------|-----------|
| 0'-200' | FW gel/lime spud mud | 8.4-8.7 | 30-50 | NC | 10 |
| 200'-1700' | FW gel/Polymer | 8.3-8.6 | 30-35 | <20cc's | 9.5 |

Lost circulation and absorption material will be on location.

6. CORING, TESTING, & LOGGING

No cores or drill stem tests are planned. Open hole logs will include GR, Neutron-Density, Caliper, Induction, and temperature.

Drilling Rig

3000 psi BOP System

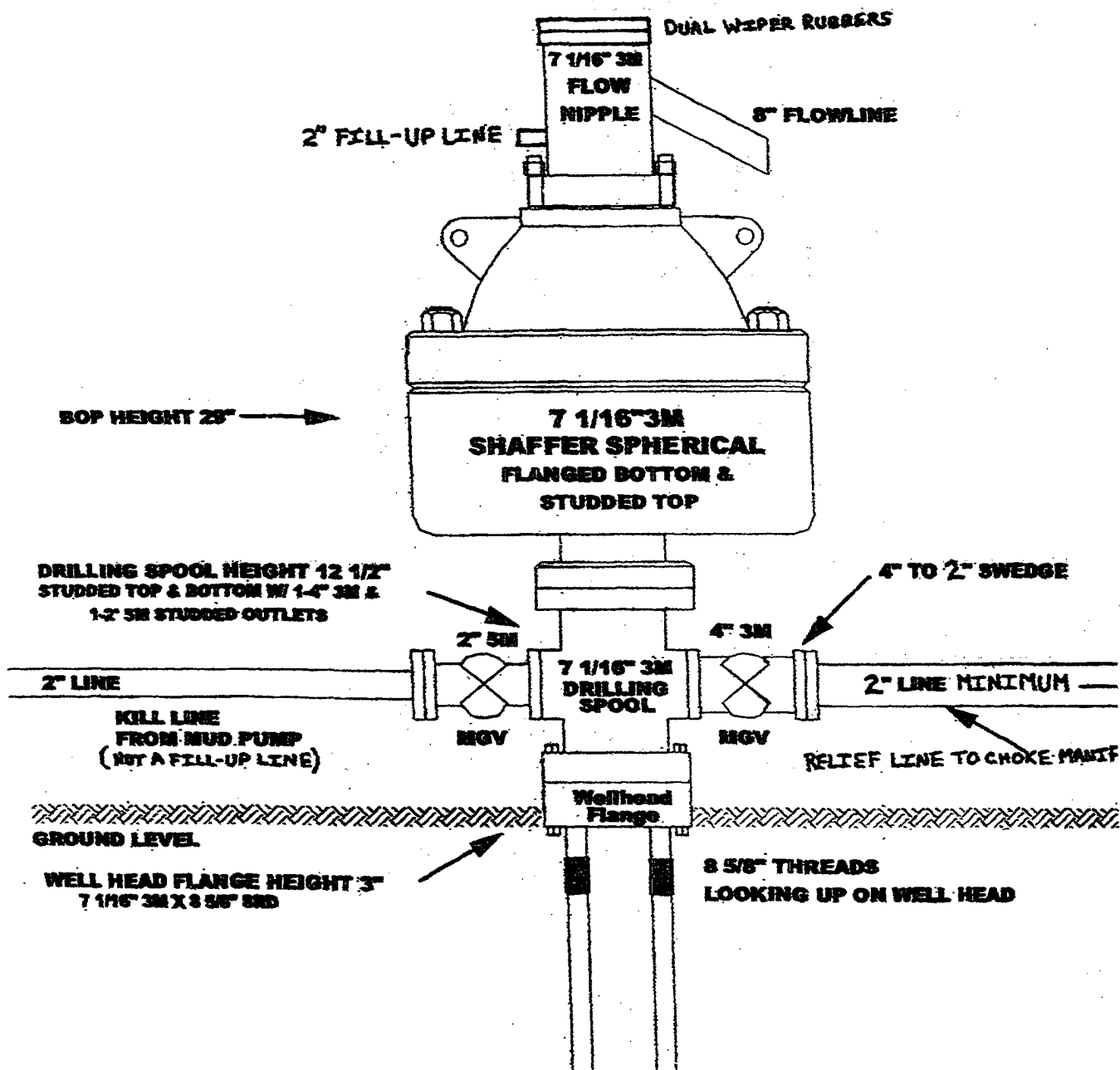

M & G DRILLING COMPANY
SAN JUAN COUNTY, NM

2004 AUG 5 PM 2 33

RECEIVED
070 FARMINGTON NM

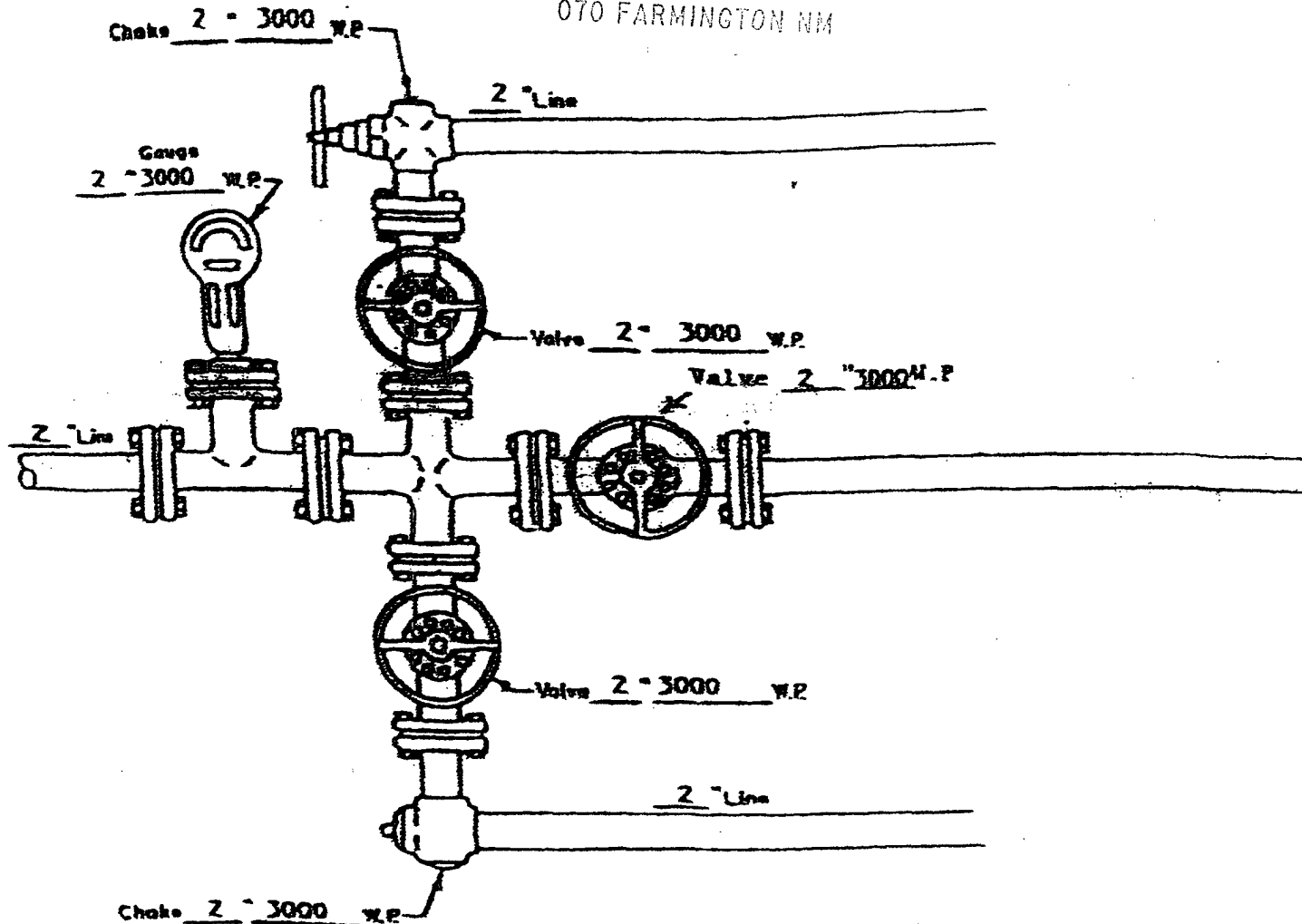

MANIFOLD

3000 #W.P.

☒ Manual

☐ Hydraulic

8-5/8" 23# LS X-42 CASING
0.250" WALL
CALLAPSE = 1016 PSI
INTERNAL YIELD = 1040 PSI

ATTACHMENT NO. 2