

UNITED STATES
DEPARTMENT OF THE INTERIOR
BUREAU OF LAND MANAGEMENT

FORM APPROVED

OMB No. 1004-0136

Expires November 30, 2000

APPLICATION FOR PERMIT TO DRILL OR REENTER

2004 JUL 27 PM 1:00

5. Lease Designation and Serial No.

NM-078673

6. If Indian, Allottee or Tribe Name

7. If Unit or CA, Agreement, Name and No.

8. Lease Name and Well No.

SCHLOSSER #100

9. API Well No.

3004532489

10. Field and Pool, or Exploratory

Basin Fruitland Coal / W. Katz PC

11. Sec., T., R., M., or Bk. and Survey or Area

Sec 34, T-28-N, R-11-W

12. County or Parish,

San Juan ✓

13. State

New Mexico

17. Spacing Unit dedicated to this well

320 Acres E1/2, FC
160 SE1/4 PC

1a. Type of Work



DRILL



REENTER

1b. Type of Well:



Oil Well



Gas Well



Other



Single Zone



Multiple Zone

2. Name of Operator

M&G Drilling Company Inc.

NM OGRID # 141852

3a. Address

c/o Mike Pippin LLC

3b. Phone Number

3104 N. Sullivan, Farmington, NM 87401

(505) 327-4573

4. Location of Well (Footage, Sec, T. R., M., or Survey Description)

At surface: Unit J, 2335' FSL, 1910' FEL

At proposed prod. Zone: Same

14. Distance in miles and direction from nearest town or post office*

8 Miles South of Bloomfield, NM

15. Distance from proposed*

location to nearest 1910'

property or lease line, ft.

(Also to nearest drlg. Unit line, if any)

16. No. of Acres in lease

2560

19. Proposed Depth

1650'

20. BLM/BIA Bond No. on file

21. Elevation (Show whether DF, KDB, RT, GL, etc.)

5723' GL

22. Approximate date work will start*

October 8, 2004

23. Estimated duration

30 days

24. Attachments

The following, completed in accordance with the requirements of Onshore Oil and Gas Order No. 1, shall be attached to this form:

1. Well plat certified by a registered surveyor.

2. A Drilling Plan

3. A Surface Use Plan (if the location is on National Forest System Lands, the

SUPO shall be filed with the appropriate Forest Service Office.

4. Bond to cover the operations unless covered by an existing bond on file (see Item 20 above).

5. Operator certification.

6. Such other site specific information and/or plans as may be required by the authorized officer

Size of Hole	Grade, Size of Casing	Weight per Foot	Setting Depth	Quantity of Cement
12-1/4"	8-5/8" LS	23#	200'	140 Sxs, 165 ft3 - 100% Excess
6-1/4"	4-1/2" K-55	10.5#	1650'	131 Sxs, 245 ft3 - 45% Excess

The on-site inspection was on 6/31/04 by Brice Barlan

Archy is by DCA.

EA & TE are by Permits West.

SEE ATTACHED APD INFORMATION

Latitude: 36 Deg, 37 Min, 05 Sec N
Longitude: 107 Deg, 59 Min, 19 Sec W

25. Signature

Mike Pippin

Name(Printed/Typed)

Mike Pippin

Date

July 25, 2004

Title

Petroleum Engineer

Approved by (Signature)

APM

Name(Printed/Typed)

Office

PFO

Date

11/22/04

Application approval does not warrant or certify the applicant holds legal or equitable title to those rights in the subject lease which would entitle the applicant to conduct operations thereon.

Conditions of approval, if any, are attached.

Title 18 U.S.C. Section 1001 and Title 43 U.S.C. Section 1212, make it a crime for any person knowingly and willfully to make to any department or agency of the United States any false, fictitious, or fraudulent statements or representations as to any matter within its jurisdiction.

(Instructions on reverse)

DRILLING OPERATIONS AUTHORIZED ARE
SUBJECT TO COMPLIANCE WITH ATTACHED
"GENERAL REQUIREMENTS".

HOLD C104 FOR W. Katz PC NSL

NMOCED

This action is subject to technical and
procedural review pursuant to 43 CFR 3165.2
and appeal pursuant to 43 CFR 3165.4

DISTRICT I
1625 N. French Dr., Hobbs, N.M. 88240

State of New Mexico
Energy, Minerals & Natural Resources Department

Form C-102
Revised August 15, 2000

DISTRICT II
811 South First, Artesia, N.M. 88210

OIL CONSERVATION DIVISION

Submit to Appropriate District Office
State Lease - 4 Copies
Fee Lease - 3 Copies

DISTRICT III
1000 Rio Brazos Rd., Artec, N.M. 87410

2040 South Pacheco
Santa Fe, NM 87505

04 JUL 27 PM 10 01

DISTRICT IV
2040 South Pacheco, Santa Fe, NM 87505

☐ AMENDED REPORT

WELL LOCATION AND ACREAGE DEDICATION PLAT

*API Number 30-045-32489	*Pool Code 71629	*Pool Name BASIN FRUITLAND COAL
*Property Code 16599	*Property Name SCHLOSSER 34	*Well Number 100
*OGED No. 141852	*Operator Name M & G DRILLING COMPANY INC.	*Elevation 5723'

¹⁰ Surface Location

UL or lot no.	Section	Township	Range	Lot Idn	Feet from the	North/South line	Feet from the	East/West line	County
J	34	28-N	11-W		2335	SOUTH	1910	EAST	SAN JUAN

¹¹ Bottom Hole Location If Different From Surface

UL or lot no.	Section	Township	Range	Lot Idn	Feet from the	North/South line	Feet from the	East/West line	County
¹² Dedicated Acres 320 E/2			¹³ Joint or Infill Y		¹⁴ Consolidation Code		¹⁵ Order No.		

NO ALLOWABLE WILL BE ASSIGNED TO THIS COMPLETION UNTIL ALL INTERESTS HAVE BEEN CONSOLIDATED
OR A NON-STANDARD UNIT HAS BEEN APPROVED BY THE DIVISION

16

SEC. CORNER FD. 2 1/2" BC. 1913 U.S.G.L.O.	LAT. = 36°37'05" N. LONG. = 107°59'19" W. (NAD 83) (NAD 83)	34	1910'	5282.6' (C)	¹⁷ OPERATOR CERTIFICATION I hereby certify that the information contained herein is true and complete to the best of my knowledge and belief. <u>Mike Pippin</u> Signature <u>MIKE PIPPIN</u> Printed Name <u>AGENT-PETR. ENGR.</u> Title <u>7-26-04</u> Date
					¹⁸ SURVEYOR CERTIFICATION I hereby certify that the well location shown on this plat was plotted from field notes of actual surveys made by me or under my supervision and that the same is true and correct to the best of my knowledge and belief. <u>JOHN YUKONICH</u> Date of Survey 14831 Signature and Seal of Registered Professional Surveyor 14831 Certificate Number
					SEC. CORNER CALC. BY SINGLE PROP.

District I
-1625 N. French Dr., Hobbs, NM 88240
District II
1301 W. Grand Avenue, Artesia, NM 88210
District III
1000 Rio Brazos Rd., Aztec, NM 87410
District IV
1220 S. St. Francis Dr., Santa Fe, NM 87505

State of New Mexico
Energy, Minerals & Natural Resources Department
OIL CONSERVATION DIVISION
1220 South St. Francis Dr.
Santa Fe, NM 87505

Form C-102
Revised June 10, 2003
Submit to Appropriate District Office
State Lease - 4 Copies
Fee Lease - 3 Copies

☐ AMENDED REPORT

WELL LOCATION AND ACREAGE DEDICATION PLAT

¹ API Number	² Pool Code 79680	³ Pool Name KUTZ PICTURED CLIFFS, WEST
⁴ Property Code	⁵ Property Name SCHLOSSER 34	⁶ Well Number #100
⁷ OGRID No. 141852	⁸ Operator Name M & G DRILLING COMPANY	⁹ Elevation 5723'

¹⁰ Surface Location

UL or lot no.	Section	Township	Range	Lot Idn	Feet from the	North/South line	Feet from the	East/West line	County
J	34	28N	11W		2335'	SOUTH	1910'	EAST	SAN JUAN

¹¹ Bottom Hole Location If Different From Surface

UL or lot no.	Section	Township	Range	Lot Idn	Feet from the	North/South line	Feet from the	East/West line	County

¹² Dedicated Acres 160 ACRES SE/4	¹³ Joint or Infill N	¹⁴ Consolidation Code	¹⁵ Order No.
---	------------------------------------	----------------------------------	-------------------------

NO ALLOWABLE WILL BE ASSIGNED TO THIS COMPLETION UNTIL ALL INTERESTS HAVE BEEN CONSOLIDATED OR A NON-STANDARD UNIT HAS BEEN APPROVED BY THE DIVISION

<div data-bbox="84 970 1055 1957"> <p>16</p> </div>	<p>¹⁷ OPERATOR CERTIFICATION</p> <p><i>I hereby certify that the information contained herein is true and complete to the best of my knowledge and belief.</i></p> <p><i>Mike Pippin</i></p> <p>Signature</p> <p>MIKE PIPPIN</p> <p>Printed Name</p> <p>AGENT - PETR. ENGR. mpippin@hubwest.com</p> <p>Title and E-mail Address</p> <p>August 30, 2004</p> <p>Date</p>
	<p>¹⁸ SURVEYOR CERTIFICATION</p> <p><i>I hereby certify that the well location shown on this plat was plotted from field notes of actual surveys made by me or under my supervision, and that the same is true and correct to the best of my belief.</i></p> <p>Date of Survey</p> <p>Signature and Seal of Professional Surveyor</p> <p>Certificate Number</p>

Submit 3 Copies To Appropriate District
Office
District I
1625 N. French Dr., Hobbs, NM 88240
District II
1301 W. Grand Ave., Artesia, NM 88210
District III
1000 Rio Brazos Rd., Aztec, NM 87410
District IV
1220 S. St. Francis Dr., Santa Fe, NM
87505

State of New Mexico
Energy, Minerals and Natural Resources

Form C-103
March 4, 2004

OIL CONSERVATION DIVISION
1220 South St. Francis Dr.
Santa Fe, NM 87505

WELL API NO.
5. Indicate Type of Lease Federal STATE <input type="checkbox"/> FEE <input type="checkbox"/>
6. State Oil & Gas Lease No. Federal: NM-078673
7. Lease Name or Unit Agreement Name SCHLOSSER 34
8. Well Number #100
9. OGRID Number 141852
10. Pool name or Wildcat Basin Fruitland Coal

SUNDRY NOTICES AND REPORTS ON WELLS
(DO NOT USE THIS FORM FOR PROPOSALS TO DRILL OR TO DEEPEN OR PLUG BACK TO A DIFFERENT RESERVOIR. USE "APPLICATION FOR PERMIT" (FORM C-101) FOR SUCH PROPOSALS.)

1. Type of Well:
Oil Well ☐ Gas Well ☒ Other

2. Name of Operator
M & G DRILLING COMPANY

3. Address of Operator c/o Agent, Mike Pippin LLC
3104 N. Sullivan, Farmington, NM 87401 505-327-4573

4. Well Location

Unit Letter **J:** **2335** feet from the **South** line and **1910** feet from the **East** line

Section **34** Township **28N** Range **11W** NMPM San Juan County

11. Elevation (Show whether DR, RKB, RT, GR, etc.)
5723' GL

Pit or Below-grade Tank Application (For pit or below-grade tank closures, a form C-144 must be attached)

Pit Location: UL **J** Sect **34** Twp **28N** Rng **11W** Pit type: **Drilling** Depth to Groundwater **>100'** Distance from nearest fresh water well **>1000'**

Distance from nearest surface water **<200'** Below-grade Tank Location UL Sect Twp Rng ;

feet from the line and feet from the line

12. Check Appropriate Box to Indicate Nature of Notice, Report or Other Data

NOTICE OF INTENTION TO:

PERFORM REMEDIAL WORK ☐ PLUG AND ABANDON ☐

TEMPORARILY ABANDON ☐ CHANGE PLANS ☐

PULL OR ALTER CASING ☐ MULTIPLE COMPLETION ☐

OTHER: **Drilling Pit Registration** ☒

SUBSEQUENT REPORT OF:

REMEDIAL WORK ☐ ALTERING CASING ☐

COMMENCE DRILLING OPNS. ☐ PLUG AND ABANDONMENT ☐

CASING TEST AND CEMENT JOB ☐

OTHER: ☐

13. Describe proposed or completed operations. (Clearly state all pertinent details, and give pertinent dates, including estimated date of starting any proposed work). SEE RULE 1103. For Multiple Completions: Attach wellbore diagram of proposed completion or recompletion.

We intend to drill a new FRTC well. The drilling pit will be built and lined according to our general pit guidelines on file at the NMOCD in Aztec, NM.

When this drilling pit is closed, it will be closed as per our general pit closing guidelines on file at the NMOCD.

I hereby certify that the information above is true and complete to the best of my knowledge and belief. I further certify that any pit or below-grade tank has been/will be constructed or closed according to NMOCD guidelines ☒ a general permit ☐ or an (attached) alternative OCD-approved plan ☐.

SIGNATURE Mike Pippin TITLE Agent - Petroleum Engineer DATE July 26, 2004

Type or print name Mike Pippin E-mail address: mpippin@ddbroadband.net Telephone No. 505-327-4573

(This space for State use)

APPROVED BY [Signature] TITLE DEPUTY OIL & GAS INSPECTOR, DIST. 68 DATE NOV 29 2004
Conditions of approval, if any:

M & G DRILLING COMPANY INC.
SCHLOSSER 34 No. 100, 2335 FSL 1910 FEL
SECTION 34, T28N, R11W, N.M.P.M., SAN JUAN COUNTY, N. M.
GROUND ELEVATION: 5723, DATE: May 18, 2004

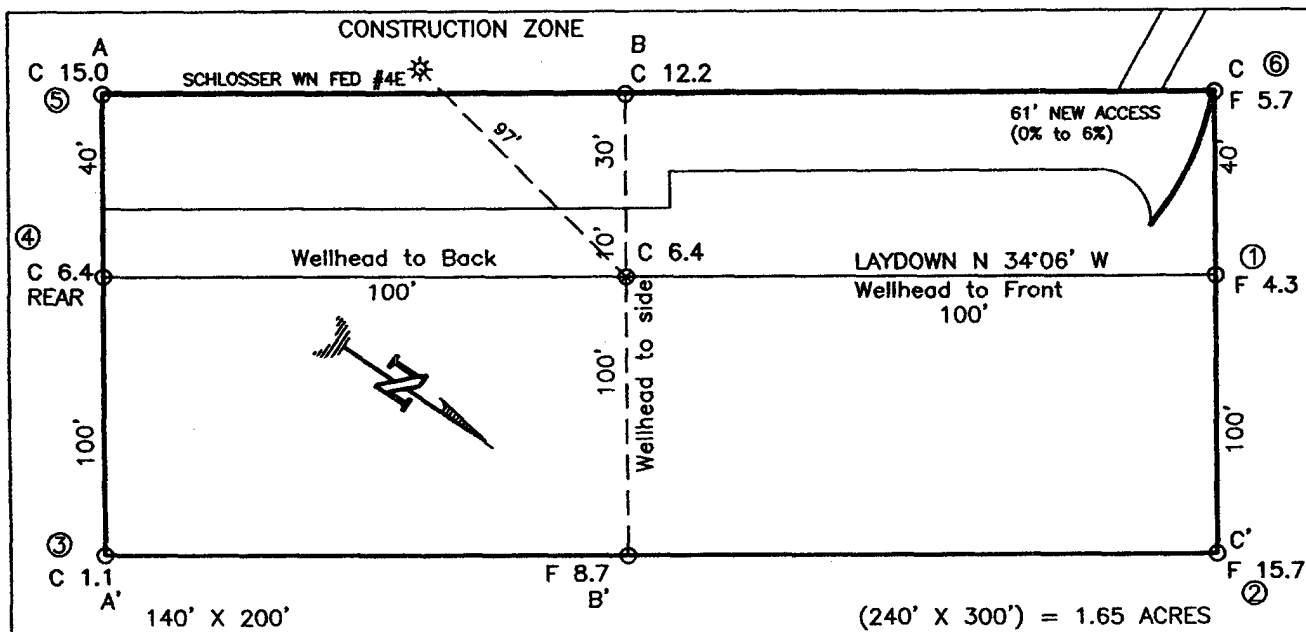

NOTE:

DAGGETT ENTERPRISES, INC. IS NOT LIABLE FOR UNDERGROUND UTILITIES OR PIPELINES. NEW MEXICO ONE CALL TO BE NOTIFIED 48 HOURS PRIOR TO EXCAVATION OR CONSTRUCTION.

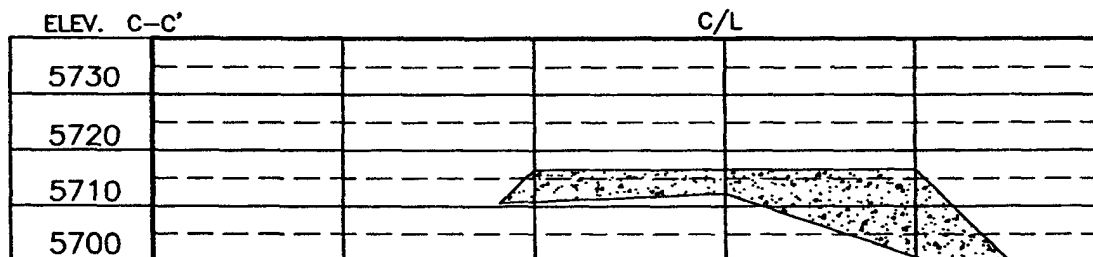
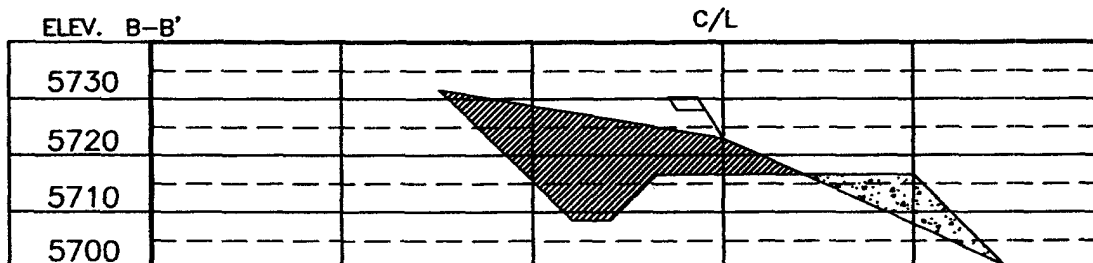
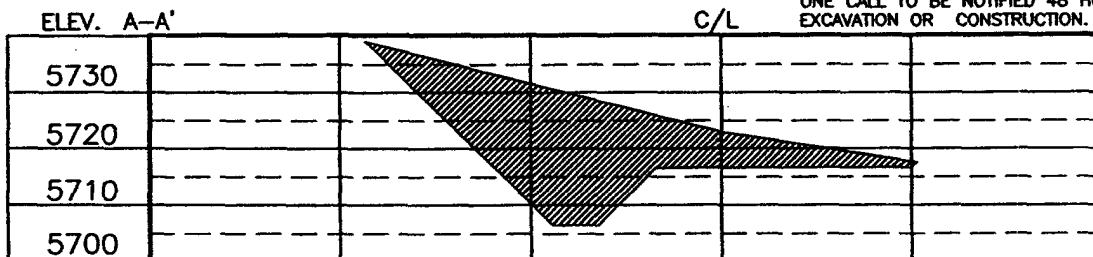

NOTE: CONTRACTOR SHOULD CALL ONE-CALL FOR LOCATION OF ANY MARKED OR UNMARKED BURIED PIPELINES OR CABLES ON WELL PAD AND OR ACCESS ROAD AT LEAST TWO (2) WORKING DAYS PRIOR TO CONSTRUCTION.

PAGE #11

REVISIONS	DATE	REVISED BY
 <p> Daggett Enterprises, Inc. <i>Surveying and Oil Field Services</i> P. O. Box 15088 • Farmington, NM 87401 Phone (505) 326-1772 • Fax (505) 326-6019 NEW MEXICO L.S. No. 14831 </p>		
DRAWN BY: B.L.	COPYLE: MG003C18	
ROW# MG003	DATE: 06/02/04	

UNITED STATES
DEPARTMENT OF THE INTERIOR
BUREAU OF LAND MANAGEMENT

FORM APPROVED
OMB No. 1004-0135
Expires July 31, 1996

SUNDRY NOTICES AND REPORTS ON WELLS

Do not use this form for proposals to drill or reenter an abandoned well. Use Form 3160-3 (APD) for such proposals.

5. Lease Serial No.

NW 18E
NM-078673

6. If Indian, Allottee or Tribe Name

7. If Unit or CA/Agreement, Name and/or No.

30045 32489

8. Well Name and No.

SCHLOSSER 34 #100

9. API Well No.

10. Field and Pool, or Exploratory Area

Kutz Pictured Cliffs, West

11. County or Parish, State

San Juan County, New Mexico

SUBMIT IN TRIPLICATE - Other instructions on reverse side

1. Type of Well

☐ Oil Well ☒ Gas Well ☐ Other

2. Name of Operator

M & G Drilling Company Inc. c/o Mike Pippin LLC (Agent)

3a. Address

c/o: Pippin, 3104 N. Sullivan, Farmington, NM 87401

3b. Phone No. (include area code)

505-327-4573

4. Location of Well (Footage, Sec., T., R., M., or Survey Description)

2335' FSL 1910' FEL (J) Sec. 34 T28N R11W

12. CHECK APPROPRIATE BOX(ES) TO INDICATE NATURE OF NOTICE, REPORT, OR OTHER DATA

TYPE OF SUBMISSION	TYPE OF ACTION
<input checked="" type="checkbox"/> Notice of Intent	<input type="checkbox"/> Acidize <input type="checkbox"/> Deepen <input type="checkbox"/> Production (Start/Resume) <input type="checkbox"/> Water Shut-Off
<input type="checkbox"/> Subsequent Report	<input type="checkbox"/> Alter Casing <input type="checkbox"/> Fracture Treat <input type="checkbox"/> Reclamation <input type="checkbox"/> Well Integrity
<input type="checkbox"/> Final Abandonment Notice	<input type="checkbox"/> Casing Repair <input type="checkbox"/> New Construction <input type="checkbox"/> Recomplete <input type="checkbox"/> Other
	<input checked="" type="checkbox"/> Change Plans <input type="checkbox"/> Plug and Abandon <input type="checkbox"/> Temporarily Abandon
	<input type="checkbox"/> Convert to Injection <input type="checkbox"/> Plug Back <input type="checkbox"/> Water Disposal

13. Describe Proposed or Completed Operations (clearly state all pertinent details, including estimated starting date of any proposed work and approximate duration thereof. If the proposal is to deepen directionally or recompleat horizontally, give subsurface locations and measured and true vertical depths of all pertinent markers and zones. Attach the Bond under which the work will be performed or provide the Bond No. on file with BLM/BIA. Required subsequent reports shall be filed within 30 days following completion of the involved operations. If the operation results in a multiple completion or recompleat in a new interval, a Form 3160-4 shall be filed once Testing has been completed. Final Abandonment Notices shall be filed only after all requirements, including reclamation, have been completed, and the operator has determined that the site is ready for final inspection.)

Based on the evaluation of open hole logs, we may change this well's completion to Kutz Pictured Cliffs, West. If the open hole logs do not show PC potential, the well will be completed in the Fruitland Coal as originally proposed on the APD. Both of these intervals have common ownership.

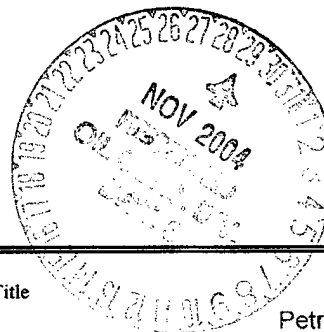

14. I hereby certify that the foregoing is true and correct

Name (Printed/Typed)

Mike Pippin

Title

Petr. Engr. (Agent)

Signature

Mike Pippin

Date

August 25, 2004

THIS SPACE FOR FEDERAL OR STATE USE

Approved by

D. Montee

Title

AFM

Date

11/22/04

Conditions of approval, if any, are attached. Approval of this notice does not warrant or certify that the applicant holds legal or equitable title to those rights in the subject lease which would entitle the applicant to conduct operations thereon.

Office

FFC

Title 18 U.S.C. Section 1001, makes it a crime for any person knowingly and willfully to make to any department or agency of the United States any false, fictitious or fraudulent statements or representations as to any matter within its jurisdiction.

(Instructions on reverse)

NMOC

M & G DRILLING COMPANY
SCHLOSSER 34 #100 FRTC
2335' FSL, 1910' FEL
Unit J Sec. 34 T28N R11W
San Juan County, NM

Drilling Program

1. **ESTIMATED FORMATION TOPS (KB)**

<u>Formation Name</u>	<u>Depth</u>
Ojo Alamo	477'
Kirtland	1028'
Fruitland	1277'
Pictured Cliffs	1569'
TD (4-1/2")	1650'

2. **NOTABLE ZONES**

<u>Gas or Oil Zones</u>	<u>Water Zones</u>	<u>Coal Zone</u>
Fruitland		Fruitland
Pictured Cliffs	Ojo Alamo Kirtland	

Water zones will be protected with casing, cement, and weighted mud. Fresh water found while drilling will be recorded. Oil or gas shows will be tested for commercial potential based on the engineer's recommendations.

3. **PRESSURE CONTROL**

Maximum expected pressure is ~1000 psi. The drilling contract has not yet been awarded, thus the exact BOP model to be used is not yet known. A typical 7-1/16" 3,000 psi annular is on PAGE #5.

BOP equipment and all accessories will meet or exceed BLM requirements in 43 CFR Part 3160 for a 3000 psi system. A 3000 psi annular BOP will be used. Accumulator system capacity will be sufficient to close all BOPE with a 50% safety factor. Fill, kill, and choke manifold lines will be 2". Accessories will include an upper Kelly cock with a handle, stabbing valve to fit drill pipe on floor at all times, string float at bit, 3000 psi choke manifold with 2" adjustable and 2" positive chokes, and pressure gauge. BOPs will be tested every 24 hours. Tests will be recorded on IADC log.

M & G DRILLING COMPANY
SCHLOSSER 34 #100 FRTC
 2335' FSL, 1910' FEL
 Unit J Sec. 34 T28N R11W
 San Juan County, NM

4. CASING & CEMENT

<u>Hole Size</u>	<u>O.D.</u>	<u>Weight (lb/ft)</u>	<u>Grade</u>	<u>Age</u>	<u>Connection</u>	<u>GL Setting Depth</u>
12-1/4"	8-5/8"	23#	LS	New	ST&C	200'
6-1/4"	4-1/2"	10.5#	K-55	New	ST&C	1650'

Surface Casing will be cemented to the surface with ~165 cu. ft. (~140 sx) Class "B" cmt or equivalent (1.18 ft³/sx yield, 15.6 ppg, & 5.2 gps) with 2% CaCl₂ and 1/4#/sx celloflake. Volume based on 100% excess. We plan to run a minimum of at least 3 centralizers. A wooden wiper plug will be displaced to within 20' of the shoe. WOC = 12 hours. Surface casing will be tested to 500 psi for 15 minutes.

Production Casing will be cemented to surface with a single stage. Total cement = ~245 cu. ft. (~131sx). Volumes are calculated at 45% excess in the lead cmt. If cement does not circulate to surface, then a temperature survey or CBL will be run to determine the actual cement top as needed. WOC = 12 hours. Casing will be tested to 3800 psi for 15 minutes during completion operations.

Lead cement will be ~189 cu. ft. (~91 sx) Class "B" cmt or equivalent w/2% SM, 1/4#/sx cello flake, 3#/sx gilsonite mixed at 11.9 gps, 12.5 ppg for a yield of 2.09 cu. ft. per sx.

Tail cement will be ~56 cu. ft. (~40 sx) Class "B" cmt or equivalent w/1% gel, 2% Cacl₂, 1/4#/sx cello flake, 3#/sx gilsonite mixed at 6.8 gps, 14.5 ppg for a yield of 1.4 cu. ft. per sx.

Cementing equipment will include a guide shoe, and autofill float collar will be run 20' off bottom. We plan on running at least 10 centralizers.

5. MUD PROGRAM

<u>Depth</u>	<u>Type</u>	<u>Wt./ppg.</u>	<u>Vis.</u>	<u>Fluid Loss</u>	<u>PH</u>
0'-200'	FW gel/lime spud mud	8.4-8.7	30-50	NC	10
200'-1650'	FW gel/Polymer	8.3-8.6	30-35	<20cc's	9.5

Lost circulation and absorption material will be on location.

6. CORING, TESTING, & LOGGING

No cores or drill stem tests are planned. Open hole logs will include GR, Neutron-Density, Caliper, Induction, and temperature.

Drilling Rig

3000 psi BOP System

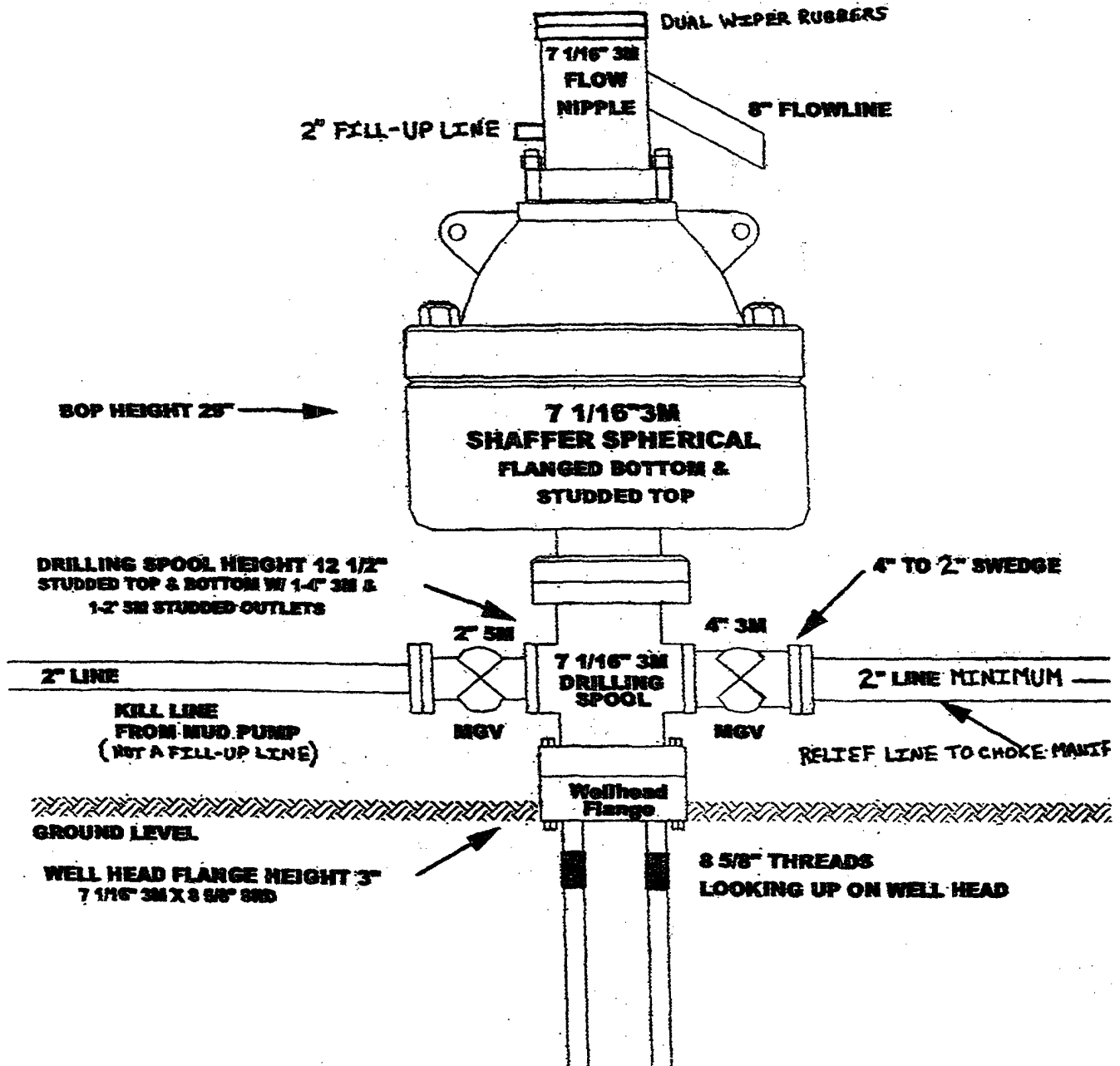

M & G DRILLING COMPANY
SAN JUAN COUNTY, NM

2004 AUG 5 PM 2 34

RECEIVED
070 FARMINGTON NM

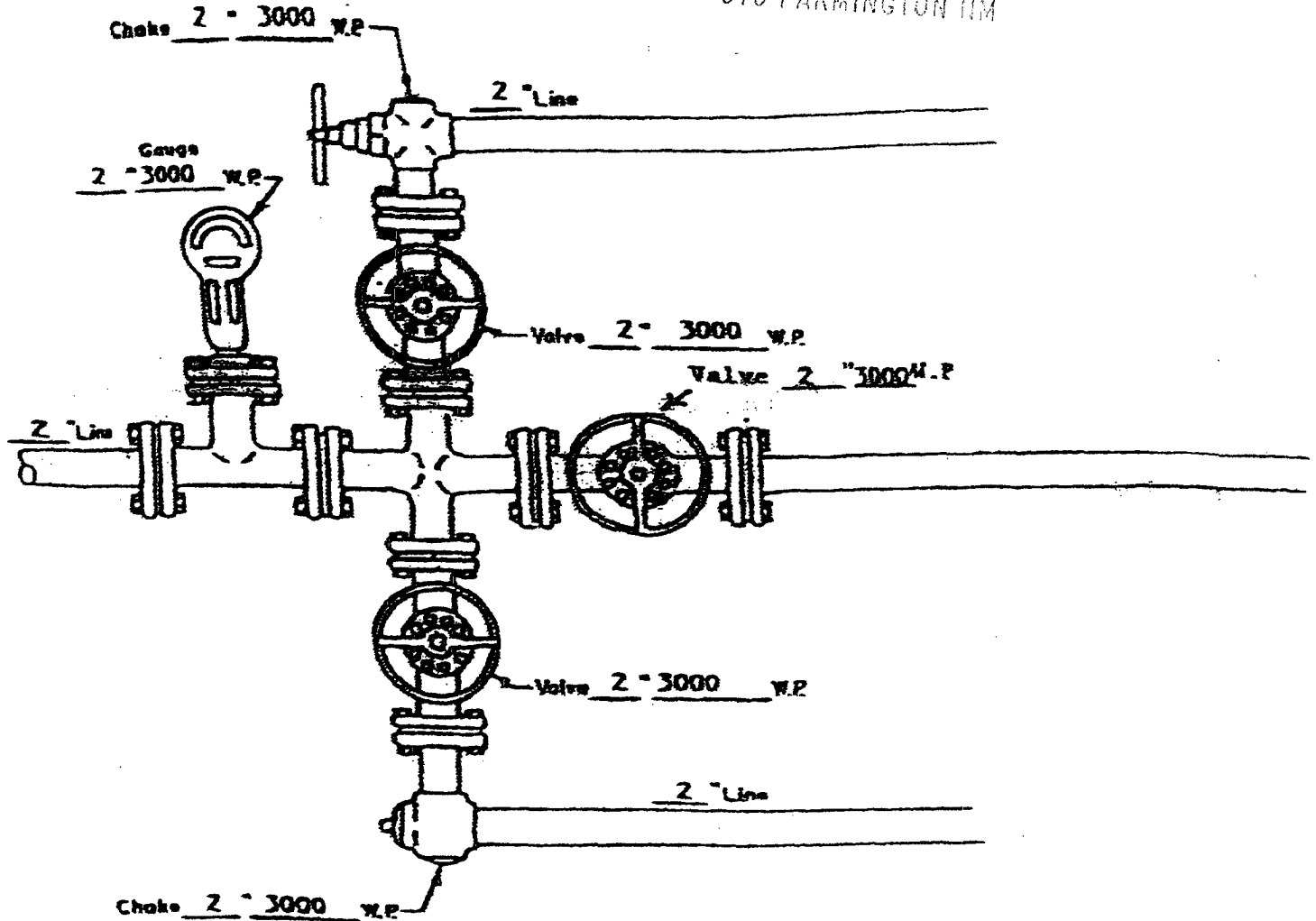

MANIFOLD

3000 #W.P.

☒ Manual

☐ Hydraulic

8-5/8" 23# LS X-42 CASING
0.250" WALL
CALLAPSE = 1016 PSI
INTERNAL YIELD = 1040 PSI

ATTACHMENT NO. 2