

PRIDE ENERGY COMPANY

(918) 524-9200 ♦ Fax (918) 524-9292

Physical Address: Kensington Tower
2250 East 73rd Street, Suite 550
Tulsa, OK 74136

Mailing Address: P.O. Box 701950
Tulsa, OK 74170-1950
Email Address: mattp@pride-energy.com

November 2, 2004

New Mexico Energy,
Minerals and Natural Resources Department
Oil Conservation Division
1000 Rio Brazos Road
Aztec, New Mexico 87410

Via Fax: (505) 334-6170
Phone: (505) 334-6178 ext. 16
Total Pages: 3

And
Certified Mail
Return Receipt #7004-1350-0005-7981-5733

FAXED
11/2/04

Attn: Charlie T. Perrin
Deputy Oil & Gas Inspector

RE: San Isidro #12-11
API#: 30-043-20912-00X1
Section 12-20N-3W
Sandoval County, New Mexico

Dear Mr. Perrin,

In reference to the above well, our Agreed Compliance Order dated June 24, 2004, and my letter to you dated October 13, 2004 (copy attached), please find attached the chart that was used for the Mechanical Integrity Test that was performed on October 12, 2004.

Thank you Charlie, and if there are any questions, please feel free to contact me at (918) 524-9200.

Sincerely,
Pride Energy Company

Matthew L. Pride

Matthew L. Pride



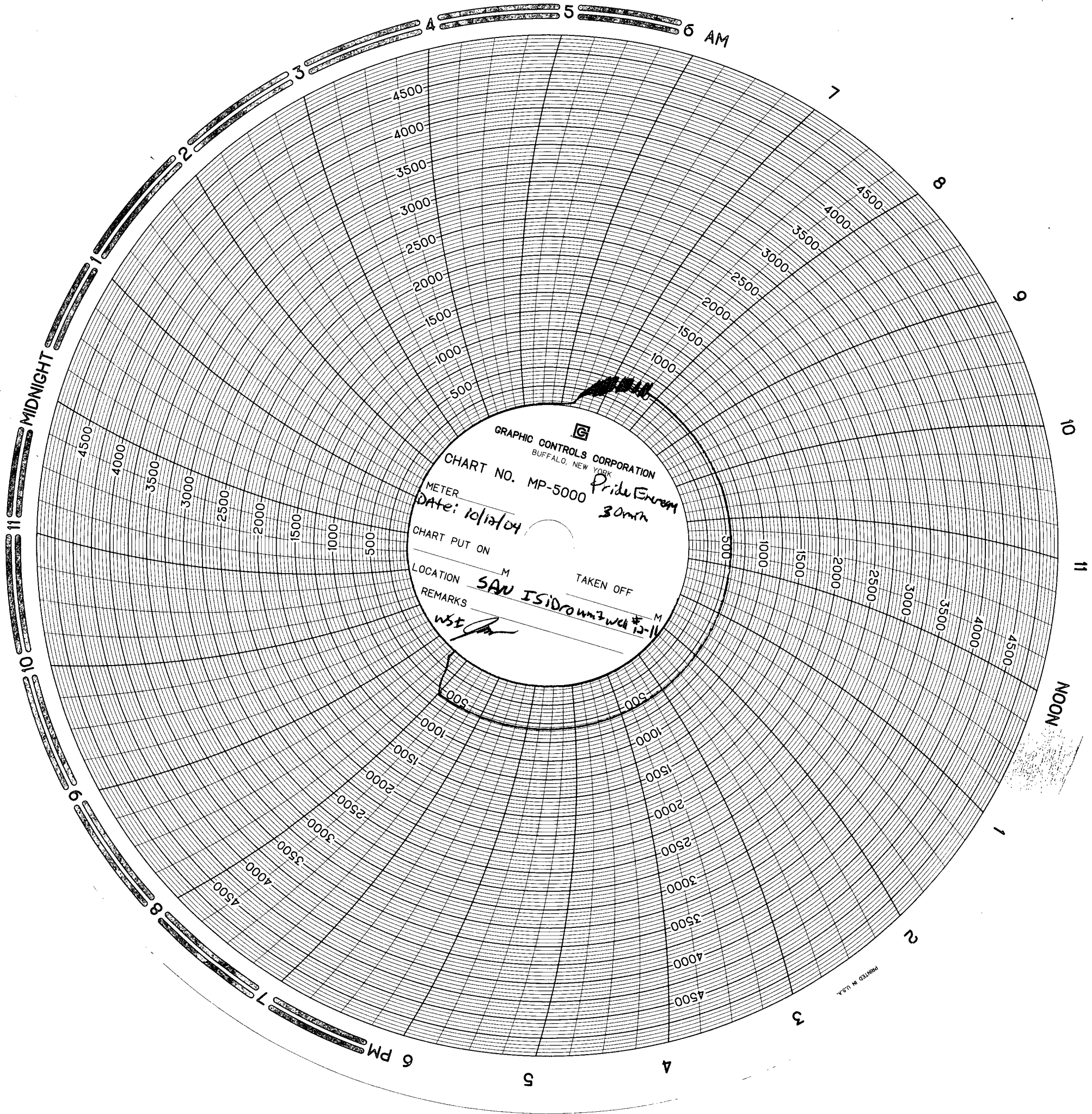

GRAPHIC CONTROLS CORPORATION
BUFFALO, NEW YORK

CHART NO. MP-5000

METER *Pride Enorm*

Date: *10/12/04*

CHART PUT ON *30mm*

LOCATION *SAU* TAKEN OFF *12-11*

REMARKS *WSE*

PRINTED IN U.S.A.