

UNITED STATES
DEPARTMENT OF THE INTERIOR
BUREAU OF LAND MANAGEMENT

APPLICATION FOR PERMIT TO DRILL OR REENTER

FORM APPROVED
OMB No. 1004-0137
Expires March 31, 2007

1a. Type of work: <input checked="" type="checkbox"/> DRILL <input type="checkbox"/> REENTER		5. Lease Serial No. 1-149-IND-7971
1b. Type of Well: <input type="checkbox"/> Oil Well <input checked="" type="checkbox"/> Gas Well <input type="checkbox"/> Other <input checked="" type="checkbox"/> Single Zone <input type="checkbox"/> Multiple Zone		6. If Indian, Allottee or Tribe Name NAVAJO ALLOTMENT
2. Name of Operator ELM RIDGE RESOURCES, INC.		7. If Unit or CA Agreement, Name and No. N/A
3a. Address P. O. BOX 156 BLOOMFIELD, NM 87413	3b. Phone No. (include area code) (505) 632-3476	8. Lease Name and Well No. M# BUENA SUERTE 29 M 1-T
4. Location of Well (Report location clearly and in accordance with any State requirements *) At surface 1785 FNL & 1195 FWL At proposed prod. zone SAME		9. API Well No. 30-045-32649
14. Distance in miles and direction from nearest town or post office* 18 AIR MILES SOUTH OF BLOOMFIELD		10. Field and Pool, or Exploratory BASIN FRUITLAND COAL
15. Distance from proposed* location to nearest property or lease line, ft. (Also to nearest drig. unit line, if any) 1,785'	16. No. of acres in lease 1,560	11. Sec., T. R. M. or Blk. and Survey or Area E 29-26N-11W NMPM
18. Distance from proposed location* to nearest well, drilling, completed, applied for, on this lease, ft. 2,316'	19. Proposed Depth 1,400'	12. County or Parish <input checked="" type="checkbox"/> SAN JUAN 13. State NM
21. Elevations (Show whether DF, KDB, RT, GL, etc.) 6,104' GL	22. Approximate date work will start* 12/01/2005	17. Spacing Unit dedicated to this well W2 320
20. BLM/BIA Bond No. on file BIA NATIONWIDE 886441C		23. Estimated duration 2 WEEKS

24. Attachments

The following, completed in accordance with the requirements of Onshore Oil and Gas Order No.1, shall be attached to this form:

- | | |
|---|--|
| 1. Well plat certified by a registered surveyor. | 4. Bond to cover the operations unless covered by an existing bond on file (see Item 20 above). |
| 2. A Drilling Plan. | 5. Operator certification |
| 3. A Surface Use Plan (if the location is on National Forest System Lands, the SUPO shall be filed with the appropriate Forest Service Office). | 6. Such other site specific information and/or plans as may be required by the authorized officer. |

25. Signature <i>Brian Wood</i>	Name (Printed/Typed) BRIAN WOOD	Date 10/21/2004
---------------------------------	------------------------------------	--------------------

Title
CONSULTANT

PHONE: (505) 466-8120

FAX: (505) 466-9682

Approved by (Signature) *[Signature]*
Title
AFM

Name (Printed/Typed)

Date

Office

FEO

Application approval does not warrant or certify that the applicant holds legal or equitable title to those rights in the subject lease which would entitle the applicant to conduct operations thereon.
Conditions of approval, if any, are attached.

Title 18 U.S.C. Section 1001 and Title 43 U.S.C. Section 1212, make it a crime for any person knowingly and willfully to make to any department or agency of the United States any false, fictitious or fraudulent statements or representations as to any matter within its jurisdiction.

*(Instructions on page 2)

WELL NAME CHANGED FROM NOTICE OF STAKING (BUENA SUERTE 29 M 1-T) TO
~~BUENA SUERTE FC 29 1-T~~

State of New Mexico
Energy, Minerals & Mining Resources Department
OIL CONSERVATION DIVISION
2040 South Pacheco
Santa Fe, NM 87505

Form C - 102

☐ AMENDED REPORT

WELL LOCATION AND ACREAGE DEDICATION PLAT

APA Number 30-045-32649	Pool Code 71629	Pool Name BASIN FRUITLAND COAL
Property Code 27221	Property Name BUENA SUERTE 29/11	Well Number 10T
OPD No. 149052	Operator Name ELM RIDGE RESOURCES	Elevation 6104'

Surface Location									
UL or Lot E	Sec. 29	Twp. 26 N	Rge. 11 W	Lot Id.	Feet from 1785'	North/South NORTH	Feet from 1195'	East/West WEST	County SAN JUAN

Bottom Hole Location if Different From Surface									
UL or Lot	Sec.	Twp.	Rge.	Lot Id.	Feet from	North/South	Feet from	East/West	County
320									
Dedication	Joint ?	Consolidation	Order No.						

NO ALLOWABLE WILL ASSIGNED TO THIS COMPLETION UNTIL ALL INTERESTS HAVE BEEN CONSOLIDATED
OR A NON-STANDARD UNIT HAS BEEN APPROVED BY THE DIVISION

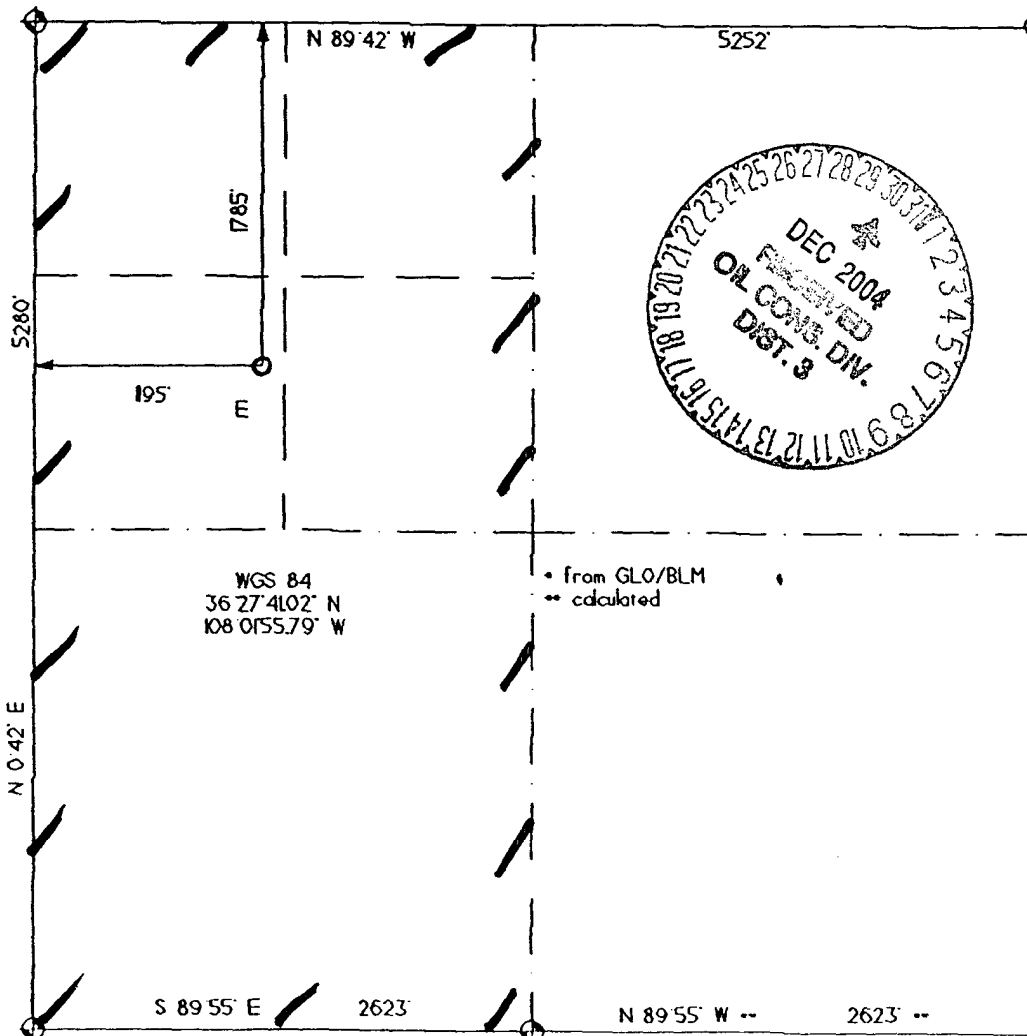

OPERATOR CERTIFICATION	
I hereby certify that the information contained herein is true and complete to the best of my knowledge and belief.	
Signature	<i>B. Wood</i>
Printed Name	BRIAN WOOD
Title	CONSULTANT
Date	OCT. 21, 2004
SURVEYOR CERTIFICATION	
I hereby certify that the well location on this plat was plotted from field notes of actual surveys made by me or under my supervision and that the same is true and correct to the best of my belief.	
Date of Survey	07/23/04
Signature and Seal of Professional Surveyor	<i>GERALD H. HODDLESTON</i>

Buena Suerte FC 29 # IT
well pad and section



Scale 1" = 40'

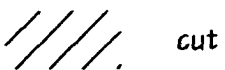

cut



fill

□ set stake & pin flag

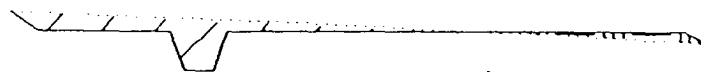
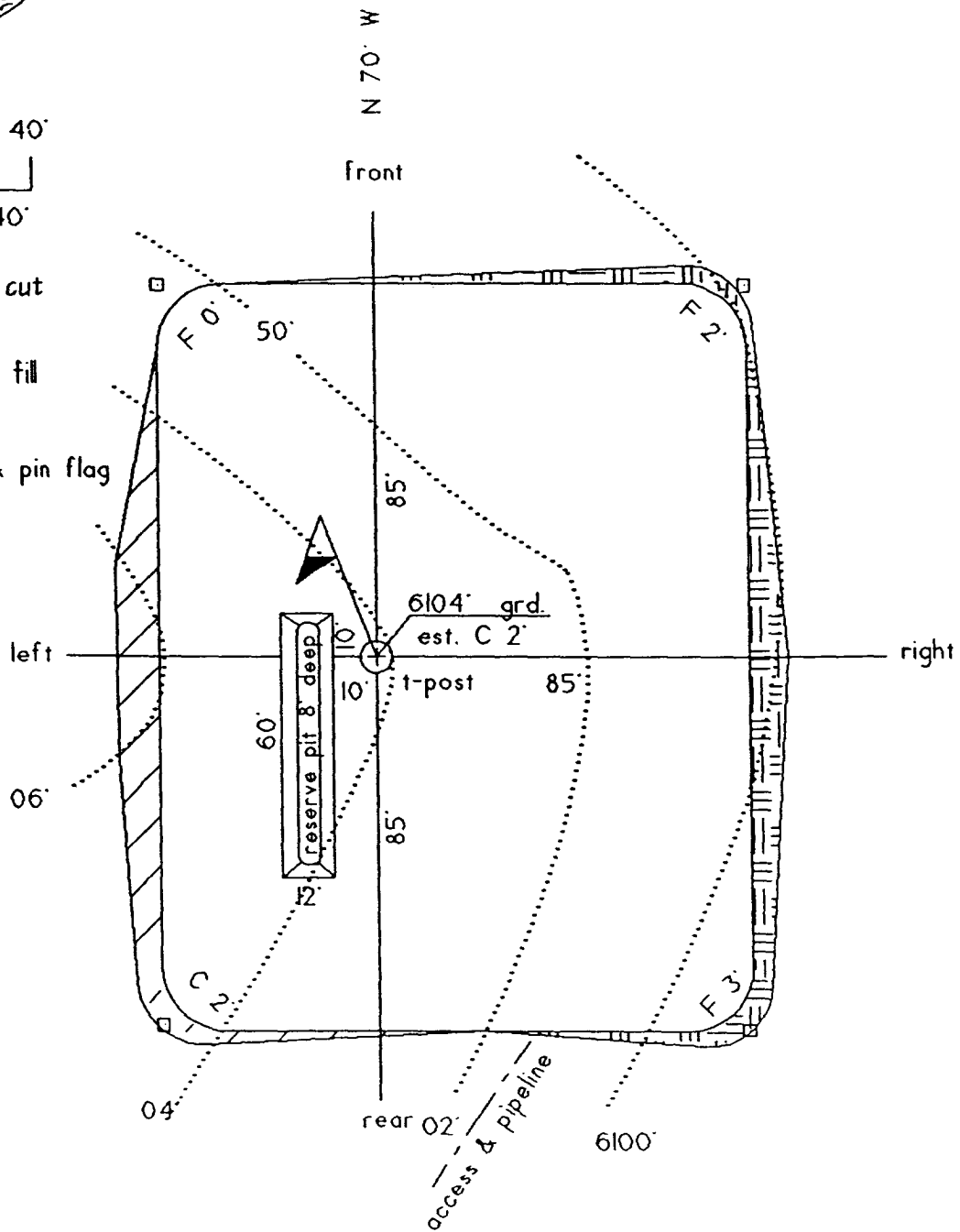

section

Elm Ridge Resources, Inc.
Buena Suerte FC 29 1-T
1785' FNL & 1195' FWL
Sec. 29, T. 26 N., R. 11 W.
San Juan County, New Mexico

PAGE 1

Drilling Program

1. ESTIMATED FORMATION TOPS

<u>Formation Name</u>	<u>GL Depth</u>	<u>KB Depth</u>	<u>Sub Sea Elevatio</u>
Nacimiento	000'	5'	+6,104'
Fruitland Coal	1,054'	1,059'	+5,050'
Pictured Cliffs	1,204'	1,209'	+4,900'
Total Depth (TD)*	1,400'	1,405'	+4,775'

* all elevations reflect the ungraded ground level of 6,104'

2. NOTABLE ZONES

Oil & Gas Zones

Fruitland Coal

Pictured Cliffs

Water Zones

Nacimiento

Coal Zones

Fruitland

Water zones will be protected with casing, cement, and weighted mud. Fresh water encountered during drilling will be recorded by depth, cased, and cemented. Oil and gas shows will be tested for commercial potential based on the well site geologist's recommendations.

3. PRESSURE CONTROL

The exact drill rig and BOP model to be used are not yet known. (A typical 2,000 psi model is on PAGE 3.) BOP and choke manifold system will be installed and tested to 500 psi before drilling surface casing plug. It will remain in use until the well is completed or abandoned. A safety valve and sub with a full opening valve to fit the drill pipe and collars will be available on the rig floor in the open position at all times for use when kelly is not in use.

Elm Ridge Resources, Inc.
Buena Suerte FC 29 1-T
1785' FNL & 1195' FWL
Sec. 29, T. 26 N., R. 11 W.
San Juan County, New Mexico

PAGE 2

All BOP mechanical and pressure tests will be recorded on the driller's log. BOPs will be inspected and opened and closed at least daily to assure good mechanical working order. Inspections will be recorded on the daily drilling report. Pressure tests will be conducted before drilling out from under all casing strings which are set and cemented in place.

4. CASING & CEMENT

<u>Hole Size</u>	<u>O. D.</u>	<u>Weight (lb/ft)</u>	<u>Grade</u>	<u>Type</u>	<u>Age</u>	<u>GL Setting Depth</u>
8-5/8"	7"	20	K-55	S T & C	New	120'
6-3/4"	4-1/2"	10.5	J-55	L T & C	New	1,400'

Surface casing will be cemented to the surface with ≈ 35 cubic feet (≈ 30 sacks) Class B + 1/4 pound per sack cello flake + 2% CaCl_2 . Yield = 1.18 cubic feet per sack. Weight = 15.2 pounds per gallon. Volume = 100% excess. Two centralizers will be run. Thread lock guide shoe and bottom of float collar.

Production casing hole will be cleaned of rock chips by circulating $\geq 150\%$ of the hole volume with mud to the surface. Thirty-five barrels of fresh water will then be circulated. Lead with ≈ 225 cubic feet (≈ 109 sacks) of Class B with 2% metasilicate (yield = 2.06 cubic feet per sack and weight = 12.5 pounds per gallon). Tail with ≈ 130 cubic feet (≈ 110 sacks) of Class B with 2% CaCl_2 (yield = 1.18 cubic feet per sack and weight = 15.2 pounds per gallon). Total cement volume is ~~255~~³³⁵ cubic feet based on 75% excess and circulating to surface.

5. MUD PROGRAM

A 9 pound polymer and fresh water mud system with a viscosity of ≈ 35 will be used. Sufficient material to maintain mud properties, control lost circulation, and contain a blowout will be available at the well while drilling.

Pressure Control Equipment

Note: 1. An upper Kelly cock valve will be utilized during drilling. Handie will be available for easy access.

2. Safety valves and necessary stubs to fit all drill string in use will be available.

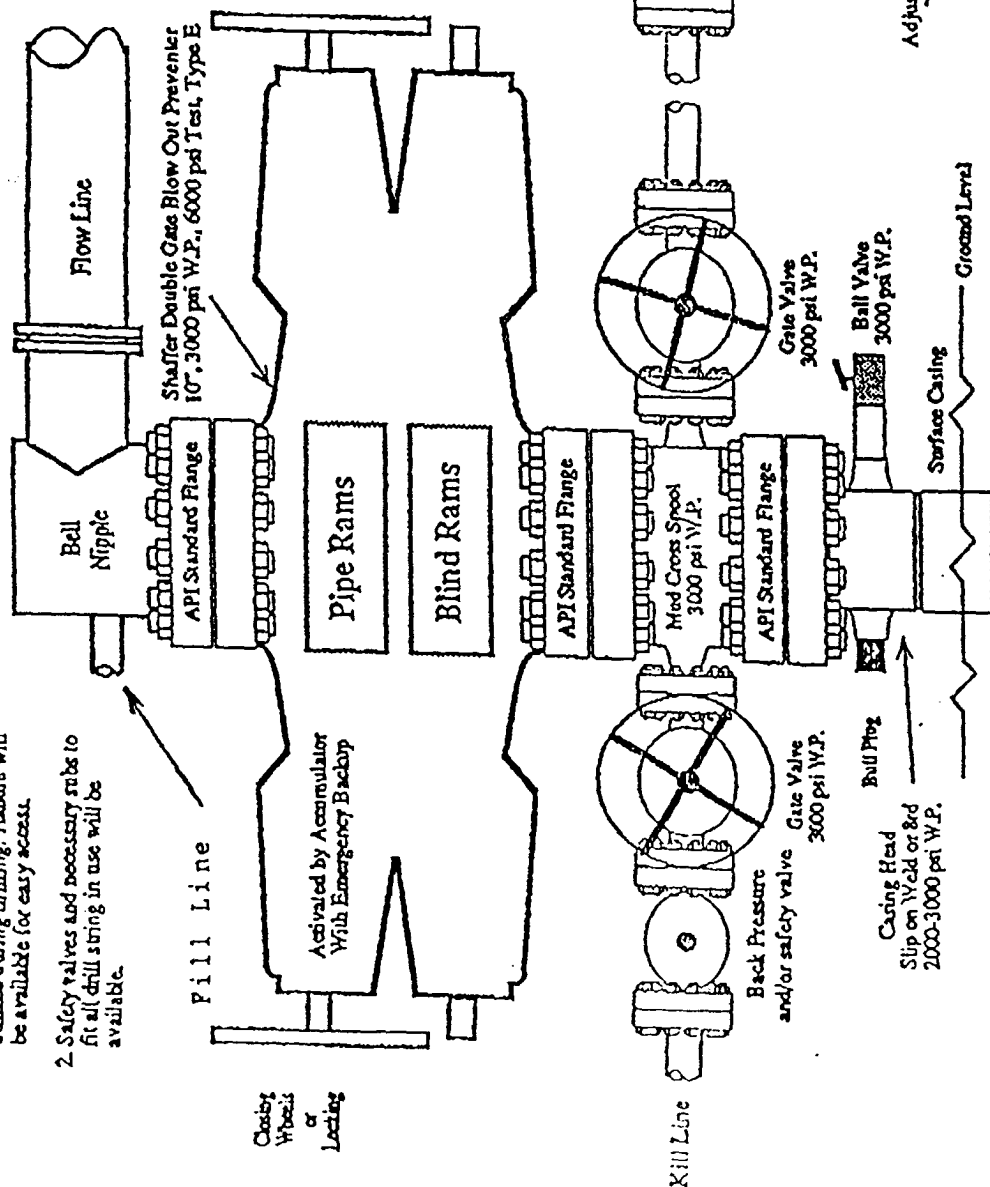

Minimum 2" Choke Line.
Minimum 2" Kill Line.
At Least One 2" Minimum Kill Line Valve.

Note: This equipment is designed to meet requirements for a 2-M rating standard per 43 CFR part 3160 (amended). Proper operation and testing of equipment will be carried out per standard. 2,000 psi equipment can be substituted in the drawing to meet minimum requirements per standard.