

UNITED STATES  
DEPARTMENT OF THE INTERIOR  
BUREAU OF LAND MANAGEMENTFORM APPROVED  
OMB No. 1004-0136  
Expires November 30, 2000

## APPLICATION FOR PERMIT TO DRILL OR REENTER

1a. Type of Work: <input checked="" type="checkbox"/> DRILL <input type="checkbox"/> REENTER		<b>CONFIDENTIAL</b>	
1b. Type of Well: <input type="checkbox"/> Oil Well <input checked="" type="checkbox"/> Gas Well <input type="checkbox"/> Other <input checked="" type="checkbox"/> Single Zone <input type="checkbox"/> Multiple Zone		5. Lease Serial No. MDA 701-98-0013	
2. Name of Operator MALLON OIL COMPANY <i>Black Hills</i>		6. If Indian, Allottee or Tribe Name JICARILLA APACHE	
3a. Address 350 INDIANA STREET, SUITE 400 GOLDEN, CO 80401		7. If Unit or CA Agreement, Name and No.	
3b. Phone No. (include area code) Ph: 505.382.9100		8. Lease Name and Well No. JIC 28-02-08 44	
4. Location of Well (Report location clearly and in accordance with any State requirements. *) At surface SESE 605FSL 425FEL 36.64861 N Lat, 107.05861 W Lon At proposed prod. zone		9. API Well No. 30039 29320	
14. Distance in miles and direction from nearest town or post office* 57 MILES EAST OF BLOOMFIELD, NM		10. Field and Pool, or Exploratory EAST BLANCO PICTURED CLIFFS	
15. Distance from proposed location to nearest property or lease line, ft. (Also to nearest drig. unit line, if any) 739' - LEASE		11. Sec., T., R., M., or Blk. and Survey or Area Sec 8 T28N R2W Mer NMP P	
16. No. of Acres in Lease 10240.00		12. County or Parish RIO ARRIBA	
17. Distance from proposed location to nearest well, drilling, completed, applied for, on this lease, ft. 1,840' - JIC 28-02-08 #1		13. State NM	
18. Proposed Depth 4000 MD		17. Spacing Unit dedicated to this well 160.00 SE/4	
19. Elevations (Show whether DF, KB, RT, GL, etc.) 7272 GL		20. BLM/BIA Bond No. on file 1318288	
21. Approximate date work will start 08/09/2004		23. Estimated duration 45-60 DAYS	

## 24. Attachments

The following, completed in accordance with the requirements of Onshore Oil and Gas Order No. 1, shall be attached to this form:

1. Well plat certified by a registered surveyor.
2. A Drilling Plan.
3. A Surface Use Plan (if the location is on National Forest System Lands, the SUPO shall be filed with the appropriate Forest Service Office).
4. Bond to cover the operations unless covered by an existing bond on file (see Item 20 above).
5. Operator certification
6. Such other site specific information and/or plans as may be required by the authorized officer.

25. Signature (Electronic Submission)	Name (Printed/Typed) KATHY L. SCHNEEBECK Ph: 303.820.4480	Date 07/09/2004
Title AGENT		
Approved by (Signature) <i>[Signature]</i>	Name (Printed/Typed)	Date 12/21/04
Title Acting Field Manager - Minerals		

Application approval does not warrant or certify the applicant holds legal or equitable title to those rights in the subject lease which would entitle the applicant to conduct operations thereon.  
Conditions of approval, if any, are attached.

Title 18 U.S.C. Section 1001 and Title 43 U.S.C. Section 1212, make it a crime for any person knowingly and willfully to make to any department or agency of the United States any false, fictitious or fraudulent statements or representations as to any matter within its jurisdiction.

## Additional Operator Remarks (see next page)

Electronic Submission #32743 verified by the BLM Well Information System  
For MALLON OIL COMPANY, sent to the Rio Puerco  
Committed to AFMSS for processing by ANGIE MEDINA-JONES on 07/15/2004 ()

Kathy

**\*\* OPERATOR-SUBMITTED \*\* OPERATOR-SUBMITTED \*\* OPERATOR-SUBMITTED \*\***

This is subject to technical and  
review pursuant to 43 CFR 3165.3  
and is not pursuant to 43 CFR 3165.4

DRILLING OPERATIONS AUTHORIZED ARE  
SUBJECT TO COMPLIANCE WITH ATTACHED  
"GENERAL REQUIREMENTS".

NMOC

DISTRICT I  
1625 N. French Dr., Hobbs, N.M. 88240

DISTRICT II  
811 South First, Artesia, N.M. 88210

DISTRICT III  
1000 Rio Brazos Rd., Artec, N.M. 87410

DISTRICT IV  
2040 South Pacheco, Santa Fe, NM 87505

State of New Mexico  
Energy, Minerals & Natural Resources Department

OIL CONSERVATION DIVISION  
2040 South Pacheco  
Santa Fe, NM 87505

Form C-102  
Revised August 15, 2000

Submit to Appropriate District Office  
State Lease - 4 Copies  
Fee Lease - 3 Copies

☐ AMENDED REPORT

WELL LOCATION AND ACREAGE DEDICATION PLAT

*API Number 30-039-29320		*Pool Code 72400	*Pool Name East Blanco; Pictured Cliffs
*Property Code 24245 34496	*Property Name JICARILLA 28-02-08		*Well Number 44
*OGRID No. 013925	*Operator Name MALLON OIL CO.		*Elevation 7272'

<sup>10</sup> Surface Location

UL or lot no.	Section	Township	Range	Lot Idn	Feet from the	North/South line	Feet from the	East/West line	County
P	8	28-N	2-W		605	SOUTH	425	EAST	RIO ARRIBA

<sup>11</sup> Bottom Hole Location If Different From Surface

UL or lot no.	Section	Township	Range	Lot Idn	Feet from the	North/South line	Feet from the	East/West line	County
<sup>12</sup> Dedicated Acres			<sup>13</sup> Joint or Infill		<sup>14</sup> Consolidation Code		<sup>15</sup> Order No.		

NO ALLOWABLE WILL BE ASSIGNED TO THIS COMPLETION UNTIL ALL INTERESTS HAVE BEEN CONSOLIDATED  
OR A NON-STANDARD UNIT HAS BEEN APPROVED BY THE DIVISION

16

				<p>17 OPERATOR CERTIFICATION</p> <p>I hereby certify that the information contained herein is true and complete to the best of my knowledge and belief.</p> <p><u>Kathy L. Schneebeck</u> Signature</p> <p>Kathy L. Schneebeck Printed Name</p> <p>Agent for Mallon Oil Company Title</p> <p>July 9, 2004 Date</p>	
				<p>18 SURVEYOR CERTIFICATION</p> <p>I hereby certify that the well location shown on this plat was plotted from field notes of actual surveys made by me or under my supervision, and that the same is true and correct to the best of my belief.</p> <p><u>DAVID A. JOHNSON</u> Date of Survey</p> <p><u>14827</u> Signature and Seal of Professional Surveyor</p> <p><u>14827</u> Certificate Number</p>	

COMPANY: MALLON OIL COMPANY  
 LEASE: JICARILLA 28-02-08 No. 44  
 FOOTAGE: 605' FSL, 425' FEL  
 SEC.: 8, TWN: 28-N, RNG: 2-W, NMPM  
 ELEVATION: 7272'

NOTE:

DAGGETT ENTERPRISES, INC. IS NOT LIABLE FOR  
 UNDERGROUND UTILITIES OR PIPELINES. NEW MEXICO  
 ONE CALL TO BE NOTIFIED 48 HOURS PRIOR TO  
 EXCAVATION OR CONSTRUCTION.

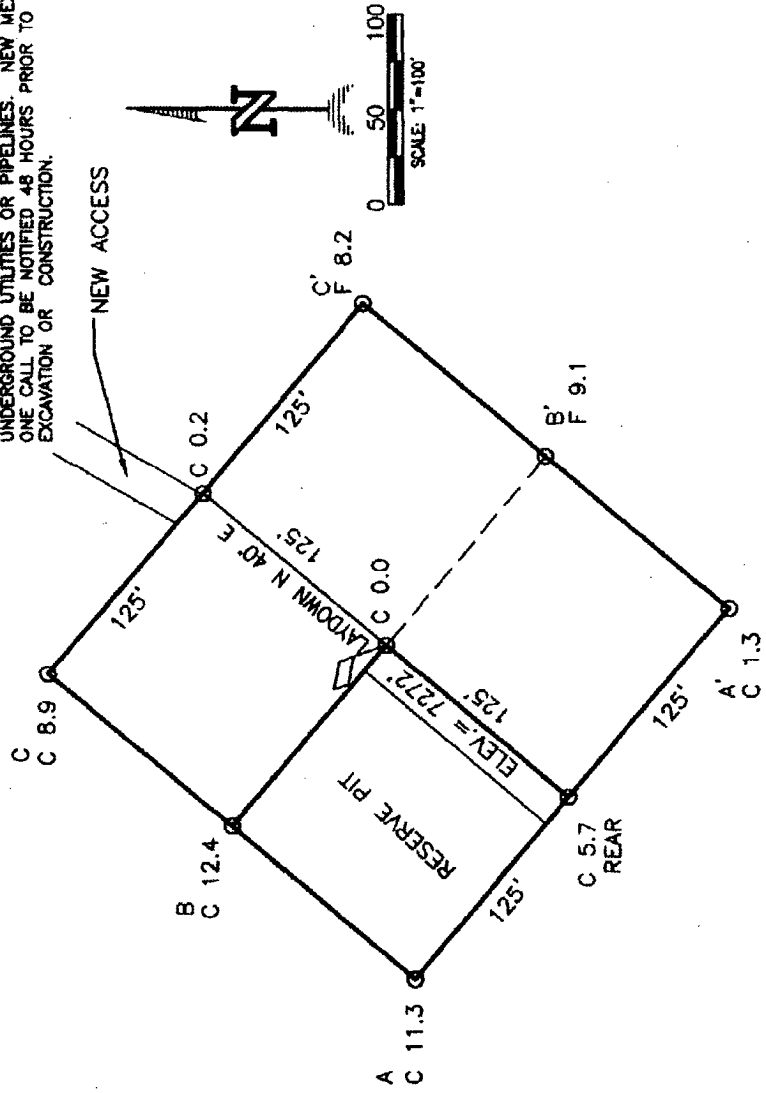

COMPANY: MALLON OIL COMPANY  
 LEASE: JICARILLA 28-02-08 No. 44  
 FOOTAGE: 605' FSL, 425' FEL  
 SEC.: 8 TWN: 28-N RNG: 2-W NMPM  
 ELEVATION: 7272'

NOTE:

DAGGETT ENTERPRISES, INC. IS NOT LIABLE FOR  
 UNDERGROUND UTILITIES OR PIPELINES. NEW MEXICO  
 ONE CALL TO BE NOTIFIED 48 HOURS PRIOR TO  
 EXCAVATION OR CONSTRUCTION.

C  
 C 8.9  
 C 1.3

ELEV. A-A'

C/L

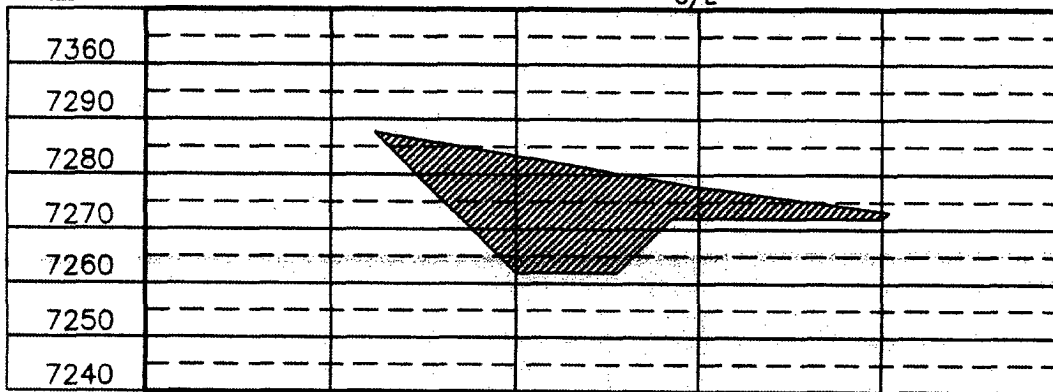

ELEV. B-B'

C/L

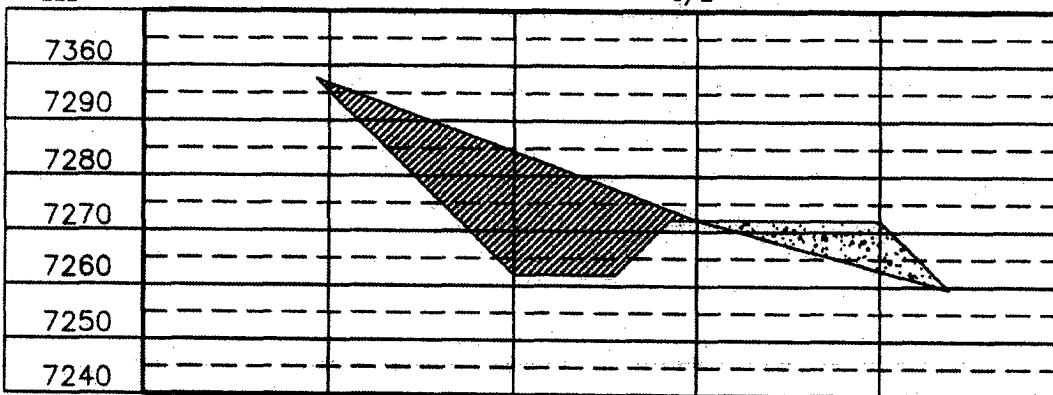

ELEV. C-C'

C/L

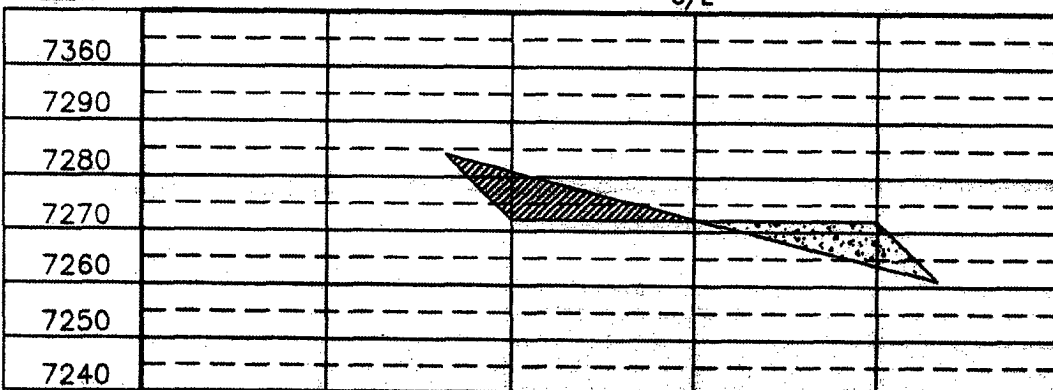

Daggett Enterprises, Inc.  
 Surveying and Oil Field Services  
 P. O. Box 15088 • Farmington, NM 87401  
 Phone (505) 326-1772 • Fax (505) 326-6019  
 NEW MEXICO L.S. No. 14827



DATE: \_\_\_\_\_  
 REVISION: \_\_\_\_\_  
 DRAWN BY: A.C.  
 CHECKED BY: M.H.279  
 DATE: 04/07/04

Mallon Oil Company  
**Jicarilla 28-02-08 44**  
605' FSL 425' FEL (SE/4 SE/4)  
Sec. 8 T28N R2W  
Rio Arriba County, New Mexico  
Lease: MDA 701-98-0013 Tract 2

**CONFIDENTIAL**

**DRILLING PROGRAM**  
(Per Rule 320)

This Application for Permit to Drill (APD) was initiated under the NOS process as stated in Onshore Order No. 1 and supporting Bureau of Land Management (BLM) documents. This NOS process includes an onsite meeting which was held on May 27, 2004 as determined by Bureau of Land Management (BLM), Bureau of Indian Affairs (BIA) and Jicarilla Oil & Gas Administration (JOGA), and at which time the specific concerns of Mallon Oil Company (Mallon), BLM, BIA and JOGA were discussed.

**MALLON RESPECTFULLY REQUESTS THAT ALL INFORMATION REGARDING THIS WELL BE KEPT CONFIDENTIAL.**

SURFACE FORMATION – San Jose

GROUND ELEVATION – 7,272'

ESTIMATED FORMATION TOPS - (Water, oil, gas and/or other mineral-bearing formations)

San Jose	Surface	Sandstone, shales & siltstones
Nacimiento	1,977'	Sandstone, shales & siltstones
Ojo Alamo	3,185'	Sandstone, shales & siltstones
Fruitland	3,611'	Sandstone, shales & siltstones
Pictured Cliffs	3,700'	Sandstone, shales & siltstones
Lewis	3,808'	Sandstone, shales & siltstones

} *water-bearing*

TOTAL DEPTH 4,000'

*Estimated tops*

Estimated depths of anticipated fresh water, oil, or gas:

Tertiary

San Jose	surface	Gas
Nacimiento	1,977'	Gas
Ojo Alamo	3,185'	Gas
Fruitland	3,611'	Gas
Pictured Cliffs	3,700'	Gas

*T<sub>sj</sub> - surface*

*T<sub>n</sub> - 2195'*

*T<sub>oa</sub> - 3155'*

*K<sub>k</sub> - 3505'*

*K<sub>f</sub> - 3565'*

*PC - 3615'*

CASING PROGRAM

Depth	Hole Diameter	Casing Diameter	Casing Weight and Grade	Cement
0' – 250'	12-1/4"	8-5/8"	J-55 24# ST&C New	To surface (±175 sxs Class B)
0' – T.D.	7-7/8"	5-1/2"	J-55 15.5# LT&C New	TD to surface (±630 sxs lite or 65:35 poz and ±270 sxs 50:50 poz)*

\* Actual cement volume to be determined by caliper log.

Yields:     Class B yield = 1.18 ft<sup>3</sup>/sx  
               65:35 Poz yield = 1.62 ft<sup>3</sup>/sx  
               50:50 Poz yield = 1.26 ft<sup>3</sup>/sx

All fresh water and prospectively valuable minerals encountered during drilling, will be recorded by depth and protected.

PRESSURE CONTROL

BOPs and choke manifold will be installed and pressure tested before drilling out under surface casing (subsequent pressure test will be performed whenever pressure seals are broken), and then will be checked daily as to mechanical operating condition. BOP's will be pressure tested at least once every 30 days. Ram type preventors and related pressure control equipment will be pressure tested to 1,000 psi. Annular type preventor will be pressure tested to 50% of the rated working pressure, not to exceed 1,000 psi. All casing strings will be pressure tested to 0.22 psi/ft. or 1,000 psi, whichever is greater, not to exceed 70% of internal yield.

BOP to be either double gate rams or an annular preventor as per Onshore Order No. 2.

Statement on Accumulator System and Location of Hydraulic Controls

The drilling rig has not yet been selected for this well. Selection will take place after approval of this application. Manual and/or hydraulic controls will be in compliance with Onshore Order No. 2 for 2M systems.

A remote accumulator will be used. Pressures, capacities, location of remote hydraulic and manual controls will be identified at the time of the BLM supervised BOP test.

MUD PROGRAM

0' - 250'     Fresh water – M.W. 8.5 ppg, Vis 30-33  
 250' - TD     Fresh water - Low solids non-dispersed  
                   M.W. 8.5 – 9.2 ppg  
                   Vis – 28 – 50 sec  
                   W.L. 15cc or less

Sufficient mud materials to maintain mud properties, control lost circulation and to contain "kick" will be available at wellsite.

AUXILIARY EQUIPMENT

- A) A Kelly cock will be kept in the drill string at all times
- B) Inside BOP or stab-in valve (available on rig floor)
- C) Mud monitoring will be visually observed

LOGGING, CORING, TESTING PROGRAM

- A) Logging: DIL- CNL-FDC-GR - TD - BSC (GR to surface)  
Sonic (BSC to TD)
- B) Coring: None
- C) Testing: Possible DST – None anticipated. Drill stem tests may be run on shows of interest

ABNORMAL CONDITIONS

- A) Pressures: No abnormal conditions are anticipated  
Bottom hole pressure gradient – 0.31 psi/ft
- B) Temperatures: No abnormal conditions are anticipated
- C) H<sub>2</sub>S: None is anticipated.
- D) Estimated bottomhole pressure: 1,240 psi

ANTICIPATED START DATE

August 9, 2004

COMPLETION

The location pad will be of sufficient size to accommodate all completion activities and equipment. A string of 2-3/8" J-55 4.7#/ft tubing will be run for a flowing string. A Sundry Notice will be submitted with a revised completion program if warranted.

# 2-M SYSTEM

MALLON OIL COMPANY

ANNULAR PREVENTOR MAY BE SUBSTITUTED FOR DOUBLE GATE PREVENTORS  
BOP PRESSURE TEST TO 1,000 PSI

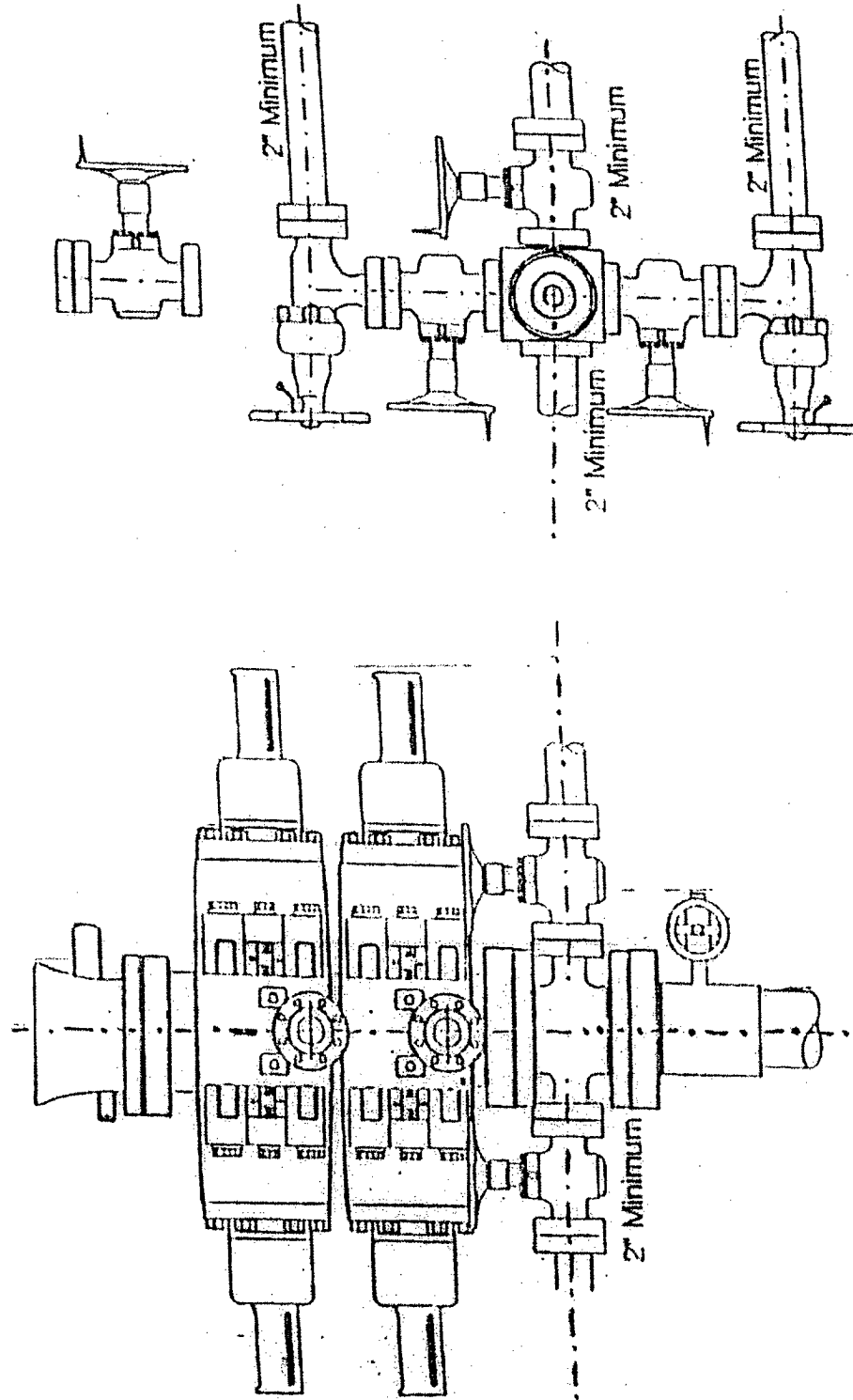



A PRELIMINARY SURVEY FOR

**MALLON OIL COMPANY**

**PROPOSED JICARILLA 28-02-08 No. 44, P/L AND ACCESS ROAD**

SE/4 NW/4, NE/4 SW/4, NW/4 SE/4, SW/4 SE/4 OF SEC. 4, TOWNSHIP 28 NORTH, RANGE 2 WEST, N.M.P.M.  
RIO ARriba COUNTY, NEW MEXICO

