



STATE OF NEW MEXICO  
ENERGY AND MINERALS DEPARTMENT

OIL CONSERVATION DIVISION  
AZTEC DISTRICT OFFICE

1000 RIO BRAZOS ROAD  
AZTEC, NEW MEXICO 87410  
(505) 334-6178

OIL CONSERVATION DIVISION  
BOX 2088  
SANTA FE, NEW MEXICO 87501

DATE 10-11-83

RE: Proposed MC \_\_\_\_\_  
Proposed DHC \_\_\_\_\_  
Proposed NSL X \_\_\_\_\_  
Proposed SWD \_\_\_\_\_  
Proposed WFX \_\_\_\_\_  
Proposed PMX \_\_\_\_\_

Gentlemen:

I have examined the application dated 10-23-83  
for the Union Texas Petroleum Crow #1 A-33-T24N-R7W  
Operator Lease and Well No. Unit, S-T-R

and my recommendations are as follows:

Disapproved - too close to North Section line, an  
alternate site in the canyon bottom is preferable

Yours truly,

E. Busch

**Union Texas  
Petroleum**

P. O. Box 1290  
Farmington, N.M. 87499  
(505) 325-3587

September 23, 1983

Energy and Minerals Department  
Oil Conservation Division  
P.O. Box 2088  
Santa Fe, New Mexico 87501

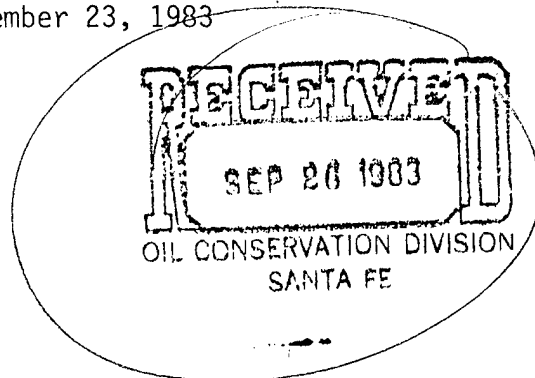

Attn: Joe Ramey

Dear Mr. Ramey:

It is respectfully requested that Union Texas Petroleum Corporation be granted administrative approval to drill and complete their Crow No. 1 well in the Gallup and Dakota formations, in a non-standard location due to topographical reasons. (See attached map).

This proposed well would be located 100 feet from the North line and 647 feet from the East line of Section 33, Township 24 North, Range 7 West, N.M.P.M., Rio Arriba County, New Mexico.

Attached are the following copies:

1. C-102 "Acreage Dedication Plat"
2. Offset Operator's Plat
3. Enlargement of Topographical Section
4. Copies of Letters to Offset Operators

Your earliest consideration of this request would be most appreciated.

Yours truly,

**RECEIVED**  
OCT - 4 1983  
OIL CON. DIV.  
DIST. 3

*W K Cooper*  
W. K. Cooper  
Field Operations Manager

WKC:lm

enclosures:

*Frank*

All distances must be from the outer boundaries of the Section.

Union			Lease		Well No.
UNION TEXAS PETROLEUM CORPORATION			CROW		1
Unit Letter	Section	Township	Range	County	
A	33	24 NORTH	7 WEST	RIO ARriba	
Actual Footage Location of Well:					
100 feet from the		NORTH	line and	647	feet from the EAST line
Ground Level Elev.	Producing Formation		Pool	Dedicated Acreage;	
7155	Gallup		Escrito	N1/2NE1/4 80.00 Acres	

1. Outline the acreage dedicated to the subject well by colored pencil or hatchure marks on the plat below.
2. If more than one lease is dedicated to the well, outline each and identify the ownership thereof (both as to working interest and royalty).
3. If more than one lease of different ownership is dedicated to the well, have the interests of all owners been consolidated by communitization, unitization, force-pooling, etc?

☐ Yes ☐ No If answer is "yes," type of consolidation \_\_\_\_\_

If answer is "no," list the owners and tract descriptions which have actually been consolidated. (Use reverse side of this form if necessary.) \_\_\_\_\_

No allowable will be assigned to the well until all interests have been consolidated (by communitization, unitization, forced-pooling, or otherwise) or until a non-standard unit, eliminating such interests, has been approved by the Division

RECEIVED  
SEP 20 1983  
OIL CONSERVATION DIVISION  
SANTA FE

33

RECEIVED  
OCT - 4 1983  
OIL CON. DIV.  
DIST. 3

## CERTIFICATION

I hereby certify that the information contained herein is true and complete to the best of my knowledge and belief.

Name

Rudy D. Motto

Position

Area Operations Manager

Company

Union Texas Petroleum Corp.

Date

September 20, 1983

I hereby certify that the well location shown on this plat was plotted from field notes of NEW MEXICO made by me or under my supervision, and that the same is true and correct to the best of my knowledge and belief.

Date Surveyed

August 24, 1983

Registered Professional Engineer  
and/or Land Surveyor

Michael Daly

Certificate No.

5992

# OFFSET OPERATOR'S PLAT

## UNION TEXAS PETROLEUM CORPORATION

Well: Crow Well No. 1

Location: 100 feet from the North line and 647 feet from the East line of Section 33, Township 24 North, Range 7 West, N.M.P.M., Rio Arriba County, New Mexico

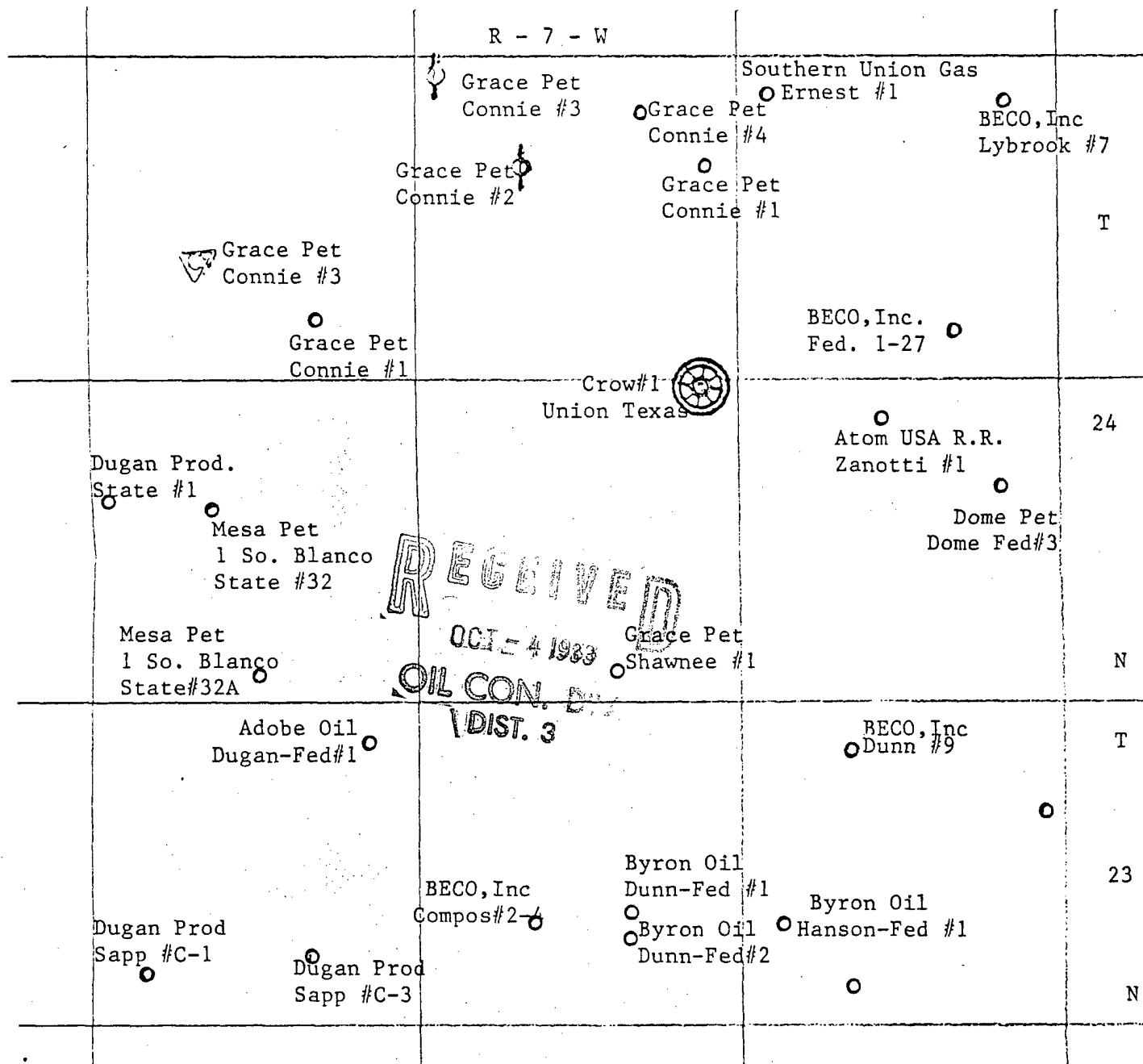

Proposed Gallup Non-Standard Completion



Gallup



Gallup-Dakota



P & A

CROW WELL NO. 1

100 feet from the North line and 647 feet from the East line  
of Section 33, Township 24 North, Range 7 West, N.M.P.M.,  
Rio Arriba County, New Mexico.

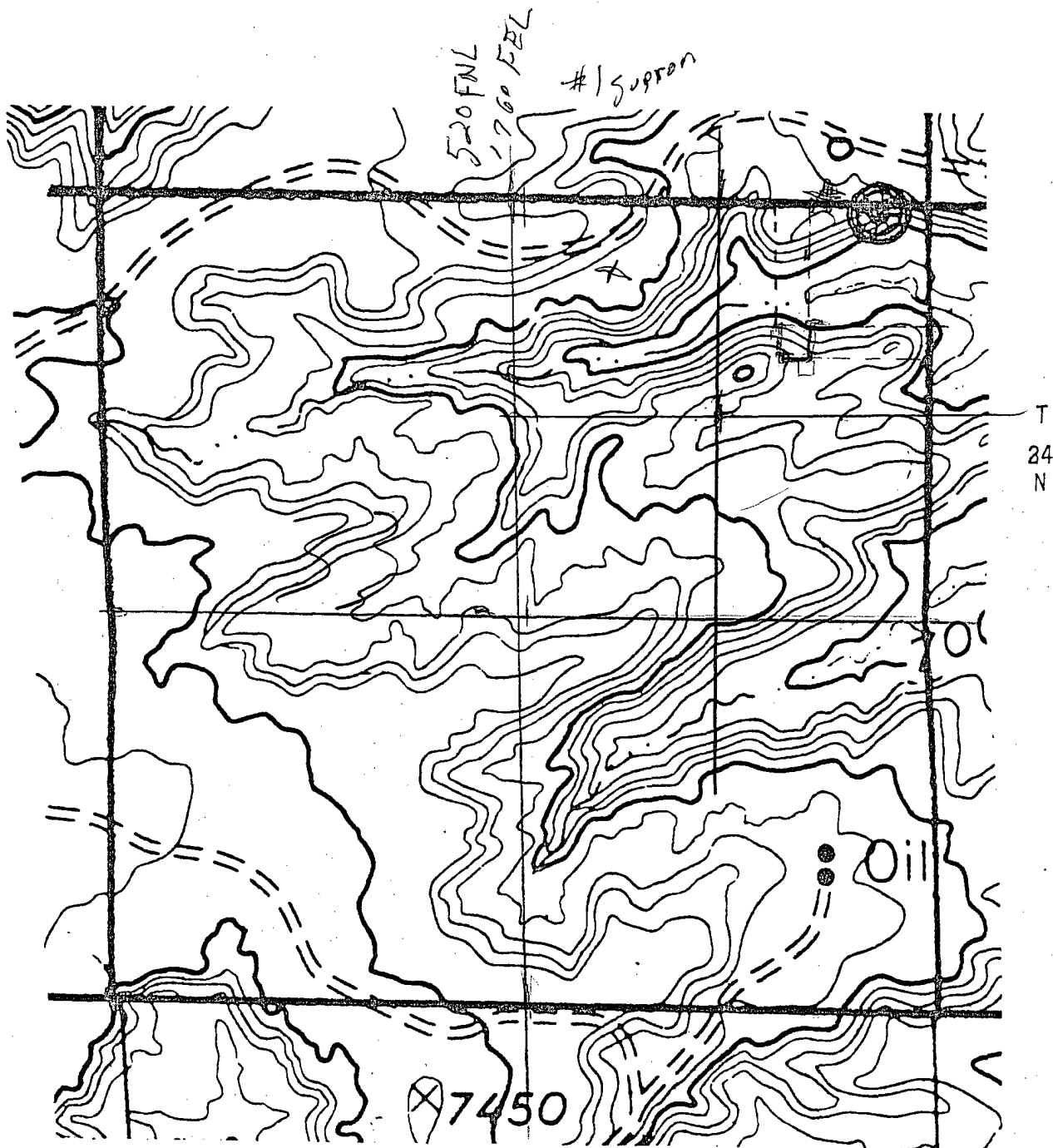

R 7 W



Proposed Gallup Non-Standard Completion

**RECEIVED**

OCT - 4 1983

OIL CON. DIV.  
DIST. 3