

Permit Comments

Operator: CONOCOPHILLIPS COMPANY , 217817

Well: SAN JUAN 30 5 UNIT #218A

30-039-27768

| User Name | Comment | Comment Date |
|-----------|--|--------------|
| WESTBVR | This well does not fall within the HPA and does not require notification. | 6/2/2004 |
| WESTBVR | A cut and fill plat including pit location is attached. | 6/2/2004 |
| WESTBVR | ConocoPhillips Companys Generic Pit Plan is on file at the NMOCD in Aztec, NM. See the attached diagram that details the location of the pit in reference to the proposed wellhead. The drill pit will be lined. The drill pit will be closed after the well has been completed. The solids left after the water has been disposed of will be sampled and NMOCD approval will be obtained prior to closure of the pit. | 6/2/2004 |
| WESTBVR | Depth to Groundwater >100; Distance from nearest fresh water well >1000; Distance from nearest surface water >1000. | 6/2/2004 |

CONOCOPHILLIPS COMPANY SAN JUAN 30-5 UNIT #218A
1200' FSL & 1400' FEL, SECTION 17, T30N, R5W, NMPM
RIO ARriba COUNTY, NEW MEXICO, ELEVATION: 6361

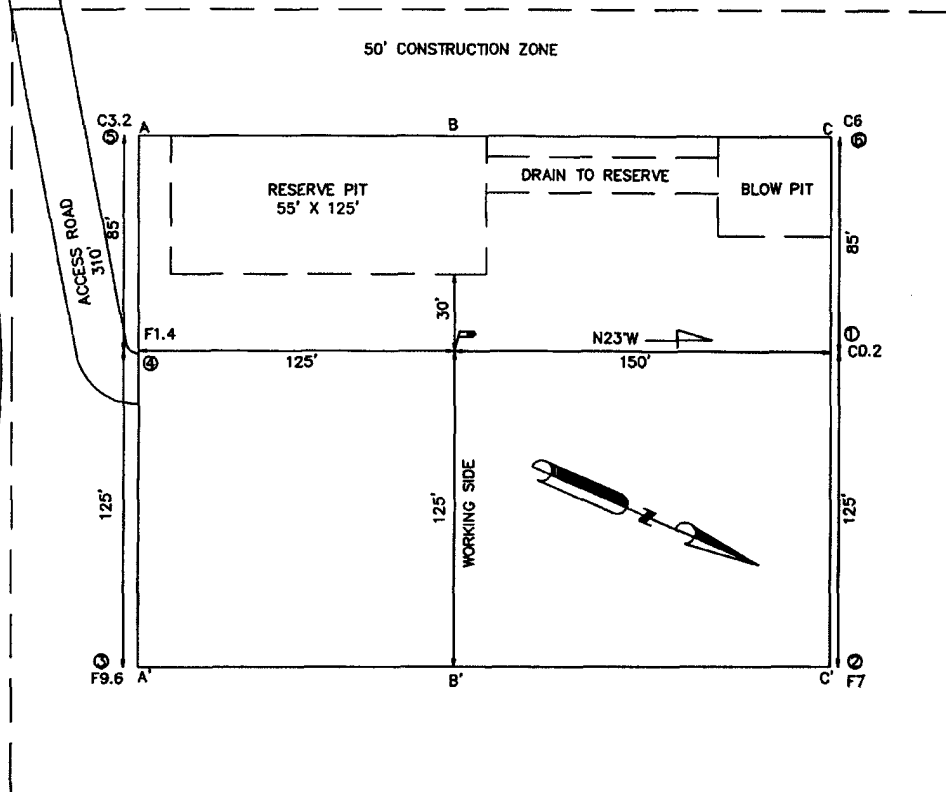

LATITUDE: 36.80861° N
LONGITUDE: 107.37639° W
DATUM: WGS84

PLAT NOTE:

SURFACE OWNER
ARMANDO ESPINOSA

