

*Corrected
Copy*

(SUBMIT IN TRIPLICATE)

UNITED STATES
DEPARTMENT OF THE INTERIOR
GEOLOGICAL SURVEY

Land Office Santa Fe
Lease No. 079227
Unit West 1/2 Sec. 29
RECEIVED

JAN 30 1953

SUNDRY NOTICES AND REPORTS ON WELLS
U.S. GEOLOGICAL SURVEY
FARMINGTON, N. M.

NOTICE OF INTENTION TO DRILL	<input checked="" type="checkbox"/>	SUBSEQUENT REPORT OF WATER SHUT-OFF	
NOTICE OF INTENTION TO CHANGE PLANS		SUBSEQUENT REPORT OF SHOOTING OR ACIDIZING	
NOTICE OF INTENTION TO TEST WATER SHUT-OFF		SUBSEQUENT REPORT OF ALTERING CASING	
NOTICE OF INTENTION TO RE-DRILL OR REPAIR WELL		SUBSEQUENT REPORT OF REDRILLING OR REPAIR	
NOTICE OF INTENTION TO SHOOT OR ACIDIZE		SUBSEQUENT REPORT OF ABANDONMENT	
NOTICE OF INTENTION TO PULL OR ALTER CASING		SUPPLEMENTARY WELL HISTORY	
NOTICE OF INTENTION TO ABANDON WELL			

(INDICATE ABOVE BY CHECK MARK NATURE OF REPORT, NOTICE, OR OTHER DATA)

January 28, 1953

Well No. 32-4 Mesa 1-29 is located 1550 ft. from N line and 1650 ft. from W line of sec. _____

SW/4 Sec. 29 (1/4 Sec. and Sec. No.) 32N (Twp.) 4W (Range) N. M. P. M. (Meridian)

Wildcat (Field) Rio Arriba County (County or Subdivision) New Mexico (State or Territory)

The elevation of the derrick floor above sea level is _____ ft.

DETAILS OF WORK

(State names of and expected depths to objective sands; show sizes, weights, and lengths of proposed casings; indicate mudding jobs, cementing points, and all other important proposed work)

Propose to drill to approximately 5500' using mud. Set casing at top of pay.
Mesa Verde will be drilled with gas and cleaned out with gas after shot.
Rotary tools will be used to TD.

Proposed casing:

Set 10-3/4" casing at 150' and cement to surface w/approximately 200 sax.
Set 7" casing at top of pay and cement with 200

Location Plat attached.

I understand that this plan of work must receive approval in writing by the Geological Survey before operations may be commenced.

Company Phillips Petroleum Company

Address P. O. Box 939

Aztec, New Mexico

By Earl Stumm

Title District Superintendent

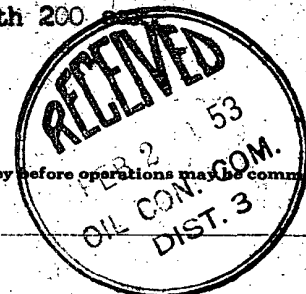

Form 9-331a
(Feb. 1951)

(SUBMIT IN TRIPLICATE)

UNITED STATES
DEPARTMENT OF THE INTERIOR
GEOLOGICAL SURVEYLand Office Santa FeLease No. 079227Unit San Juan Unit 32-4

SUNDRY NOTICES AND REPORTS ON WELLS

NOTICE OF INTENTION TO DRILL.....	<input checked="" type="checkbox"/>	SUBSEQUENT REPORT OF WATER SHUT-OFF.....	
NOTICE OF INTENTION TO CHANGE PLANS.....		SUBSEQUENT REPORT OF SHOOTING OR ACIDIZING.....	
NOTICE OF INTENTION TO TEST WATER SHUT-OFF.....		SUBSEQUENT REPORT OF ALTERING CASING.....	
NOTICE OF INTENTION TO RE-DRILL OR REPAIR WELL.....		SUBSEQUENT REPORT OF REDRILLING OR REPAIR.....	
NOTICE OF INTENTION TO SHOOT OR ACIDIZE.....		SUBSEQUENT REPORT OF ABANDONMENT.....	
NOTICE OF INTENTION TO PULL OR ALTER CASING.....		SUPPLEMENTARY WELL HISTORY.....	
NOTICE OF INTENTION TO ABANDON WELL.....			

(INDICATE ABOVE BY CHECK MARK NATURE OF REPORT, NOTICE, OR OTHER DATA)

Astec, New Mexico January 8, 19 53Well No. Mesa 1-2 is located 990 ft. from N line and 990 ft. from E line of sec. 29SW/4 Section 29
(1/4 Sec. and Sec. No.)32 North 4 West
(Twp.) (Range)N. M. P. M.
(Meridian)Wildest
(Field)Rio Arriba County
(County or Subdivision)New Mexico
(State or Territory)

The elevation of the derrick floor above sea level is ft.

DETAILS OF WORK

(State names of and expected depths to objective sands; show sizes, weights, and lengths of proposed casings; indicate mudding jobs, cementing points, and all other important proposed work)

Propose to drill to approximately 5500' using mud. Set casing at top of pay. Mesa Verde will be drilled with gas and cleaned out with gas after shot. Rotary tools will be used to TD.

Proposed casing:

Set 10-3/4" casing at 250' and cement to surface with approximately 200 sacks.

Set 7" casing at top of pay and cement with 200 sacks.

Location plat to be furnished later.

W 1/2 sec. 29 is designated unit.

I understand that this plan of work must receive approval in writing by the Geological Survey before operations may be commenced.

Company Phillips Petroleum CompanyAddress P. O. Box 939Astec, New MexicoBy Earl Stum Earl StumTitle District Superintendent

Company.....Phillips Petroleum Company.....

Lease..... Well No.....

Sec. 29, T. 32 N., R. 4 W., N.M.P.M.

Location 1550' from the South line and 1650' from the West line.

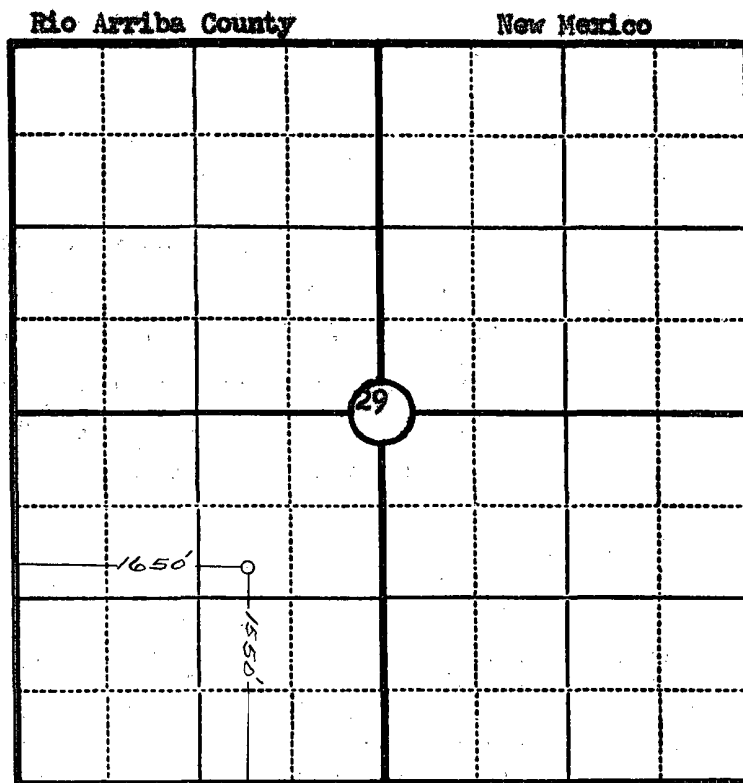

This is to certify that the above plat was prepared from field notes of actual surveys made by me or under my supervision and that the same are true and correct to the best of my knowledge and belief.

Seal:

Charles J. Finklea
Registered Professional
Engineer and Land Surveyor.

Charles J. Finklea
N. Mex. Reg. No. 1302

Surveyed January 11, 19 53

