

UNITED STATES  
DEPARTMENT OF THE INTERIOR  
BUREAU OF LAND MANAGEMENT

APPLICATION FOR PERMIT TO DRILL, DEEPEN, OR PLUG BACK

2005 JAN 28 09:12:58

1a. Type of Work  
DRILL

5. Lease Number  
SF-079051  
Unit Reporting Number

1b. Type of Well  
GAS

6. If Indian, All. or Tribe

2. Operator  
**BURLINGTON RESOURCES** Oil & Gas Company

7. Unit Agreement Name  
San Juan 28-6 Unit

3. Address & Phone No. of Operator  
PO Box 4289, Farmington, NM 87499  
(505) 326-9700

8. Farm or Lease Name  
San Juan 28-6 Unit

9. Well Number  
132P

4. Location of Well  
2210' FSL, 125' FWL

10. Field, Pool, Wildcat  
Blanco Mesaverde/Basin Dakota

Latitude 36° 36.9774'N, Longitude 107° 29.9028'W

11. Sec., Twn, Rge, Mer. (NMPM)  
Sec. 32, T-28-N, R-6-W  
API # 30-045-  
639-29426

14. Distance in Miles from Nearest Town  
42.9 miles to PO in Blanco, NM

12. County  
Rio Arriba ✓

13. State  
NM

15. Distance from Proposed Location to Nearest Property or Lease Line  
125'

16. Acres in Lease

17. Acres Assigned to Well  
325.23 W/2

18. Distance from Proposed Location to Nearest Well, Drig, Compl, or Applied for on this Lease  
1488'

19. Proposed Depth  
7399

20. Rotary or Cable Tools  
Rotary

21. Elevations (DF, FT, GR, Etc.)  
6198 GR

22. Approx. Date Work will Start

23. Proposed Casing and Cementing Program  
See Operations Plan attached

24. Authorized by: Frances Bond  
Regulatory Specialist

Date 1/25/05

PERMIT NO.

APPROVAL DATE

APPROVED BY

TITLE

DATE

Archaeological Report Attached

Threatened and Endangered Species Report Attached

NOTE: This format is issued in lieu of U.S. BLM Form 3160-3

Title 18 U.S.C. Section 1001, makes it a crime for any person knowingly and willfully to make to any department or agency of the United States any false, fictitious or fraudulent statements or presentations as to any matter within its jurisdiction.

DRILLING OPERATIONS AUTHORIZED ARE  
SUBJECT TO COMPLIANCE WITH ATTACHED  
"GENERAL REQUIREMENTS".

NMOCDD

This action is subject to technical and  
procedural review pursuant to 43 CFR 3165.3  
and appeal pursuant to 43 CFR 3165.4

DISTRICT I:  
1625 N. French Dr., Hobbs, N.M. 88240

State of New Mexico  
Energy, Minerals & Natural Resources Department

Form C-102  
Revised August 15, 2000

DISTRICT II  
611 South First, Artesia, N.M. 88210

DISTRICT III  
1000 Rio Brazos Rd., Aztec, N.M. 87410

DISTRICT IV  
2040 South Pacheco, Santa Fe, NM 87505

OIL CONSERVATION DIVISION  
2040 South Pacheco  
Santa Fe, NM 87505

Submit to Appropriate District Office  
State Lease - 4 Copies  
Fee Lease - 3 Copies

☐ AMENDED REPORT

WELL LOCATION AND ACREAGE DEDICATION PLAT

*API Number 3C-039 29426		*Pool Code 72319/71599	*Pool Name Blanco Mesaverde/Basin Dakota
*Property Code 7462	*Property Name SAN JUAN 28-6 UNIT		*Well Number 132P
*OGRID No. 14538	*Operator Name BURLINGTON RESOURCES OIL AND GAS COMPANY LP		*Elevation 6198'

<sup>10</sup> Surface Location

UL or lot no.	Section	Township	Range	Lot Idn	Feet from the	North/South line	Feet from the	East/West line	County
L	32	28-N	6-W		2210'	SOUTH	125'	WEST	RIO ARriba

<sup>11</sup> Bottom Hole Location If Different From Surface

UL or lot no.	Section	Township	Range	Lot Idn	Feet from the	North/South line	Feet from the	East/West line	County
<sup>12</sup> Dedicated Acres MV-325.23--W/2 DK-325.23--W/2					<sup>13</sup> Joint or Infill		<sup>14</sup> Consolidation Code		<sup>15</sup> Order No. 2005

NO ALLOWABLE WILL BE ASSIGNED TO THIS COMPLETION UNTIL ALL INTERESTS HAVE BEEN CONSOLIDATED  
OR A NON-STANDARD UNIT HAS BEEN APPROVED BY THE DIVISION

				<p><b>17 OPERATOR CERTIFICATION</b></p> <p>I hereby certify that the information contained herein is true and complete to the best of my knowledge and belief.</p> <p><u>Frances Bond</u> Signature Frances Bond Printed Name Regulatory Specialist Title Date: 1-25-05</p>	
<p><b>18 SURVEYOR CERTIFICATION</b></p> <p>I hereby certify that the well location shown on this plat was plotted from field notes of actual surveys made by me or under my supervision, and that the same is true and correct to the best of my belief.</p> <p>Date of Survey: 1-25-05 Signature: <u>Carl H. Russell</u> Professional Surveyor Certificate Number: 15703</p>					

Office

Energy, Minerals and Natural Resources

May 27, 2004

District I

1625 N. French Dr., Hobbs, NM 88240

District II

1301 W. Grand Ave., Artesia, NM 88210

District III

1000 Rio Brazos Rd., Aztec, NM 87410

District IV

1220 S. St. Francis Dr., Santa Fe, NM 87505

## OIL CONSERVATION DIVISION

1220 South St. Francis Dr.

Santa Fe, NM 87505

WELL API NO.

30-039-

5. Indicate Type of Lease

STATE ☐FEE ☐

6. State Oil &amp; Gas Lease No.

SF-079051

7. Lease Name or Unit Agreement Name

San Juan 28-6 Unit

8. Well Number

132P

9. OGRID Number

14538

10. Pool name or Wildcat

Blanco Mesaverde/Basin Dakota

## SUNDRY NOTICES AND REPORTS ON WELLS

(DO NOT USE THIS FORM FOR PROPOSALS TO DRILL OR TO DEEPEN OR PLUG BACK TO A DIFFERENT RESERVOIR. USE "APPLICATION FOR PERMIT" (FORM C-101) FOR SUCH PROPOSALS.)

1. Type of Well:

Oil Well ☐Gas Well ☒

Other

2. Name of Operator

BURLINGTON RESOURCES OIL &amp; GAS COMPANY LP

3. Address of Operator

3401 E. 30TH STREET, FARMINGTON, NM 87402

4. Well Location

Unit Letter L : 2210 feet from the South line and 125 feet from the West lineSection 32 Township 28N Range 6W NMPM County Rio Arriba

11. Elevation (Show whether DR, RKB, RT, GR, etc.)

Pit or Below-grade Tank Application

or Closure ☐Pit type New Drill Depth to Groundwater <50' Distance from nearest fresh water well>1000' Distance from nearest surface water<1000'

Pit Liner Thickness:

12

mil

Below-Grade Tank:

Volume

bbbls;

Construction Material

## 12. Check Appropriate Box to Indicate Nature of Notice, Report or Other Data

## NOTICE OF INTENTION TO:

PERFORM REMEDIAL WORK ☐TEMPORARILY ABANDON ☐PULL OR ALTER CASING ☐PLUG AND ABANDON ☐CHANGE PLANS ☐MULTIPLE COMPL ☐

OTHER:

New Drill ☒

## SUBSEQUENT REPORT OF:

REMEDIAL WORK ☐COMMENCE DRILLING OPNS. ☐CASING/CEMENT JOB ☐ALTERING CASING ☐P AND A ☐OTHER: ☐

13. Describe proposed or completed operations. (Clearly state all pertinent details, and give pertinent dates, including estimated date of starting any proposed work). SEE RULE 1103. For Multiple Completions: Attach wellbore diagram of proposed completion or recompletion.

Burlington Resources proposes to construct a new drilling pit and an associated blow/flare pit. Based on Burlington's interpretation of the Ecosphere's risk ranking criteria, the new drilling pit will be a lined pit as detailed in Burlington's Revised Drilling / Workover Pit Construction / Operation Procedures dated November 11, 2004 on file at the NMOCD office. A portion of the blow/flare pit will be designed to manage fluids and that portion will be lined as per the risk ranking criteria. Burlington Resources anticipates closing these pits according to the Drilling / Workover Pit Closure Procedure dated August 2, 2004 on file at the NMOCD office

I hereby certify that the information above is true and complete to the best of my knowledge and belief. I further certify that any pit or below-grade tank has been/will be constructed or closed according to NMOCD guidelines ☐, a general permit ☒ or an (attached) alternative OCD-approved plan ☐.

SIGNATURE Frances Bond TITLE Regulatory Specialist DATE 11/22/2004

Type or print name

Frances Bond

E-mail address:

fbond@br-inc.com

Telephone No.

505-326-9847

For State Use Only

APPROVED BY

TITLE

DEPUTY OIL &amp; GAS INSPECTOR, DIST. 2

DATE

MAR - 2 2005

Conditions of Approval (if any):

BURLINGTON RESOURCES OIL & GAS COMPANY, LP  
 SAN JUAN 28-6 UNIT #132P, 2210' FSL & 125' FWL  
 SECTION 32, T-28-N, R-6-W, NMPM, RIO ARriba COUNTY, NM  
 GROUND ELEVATION: 6198', DATE: SEPTEMBER 27, 2004

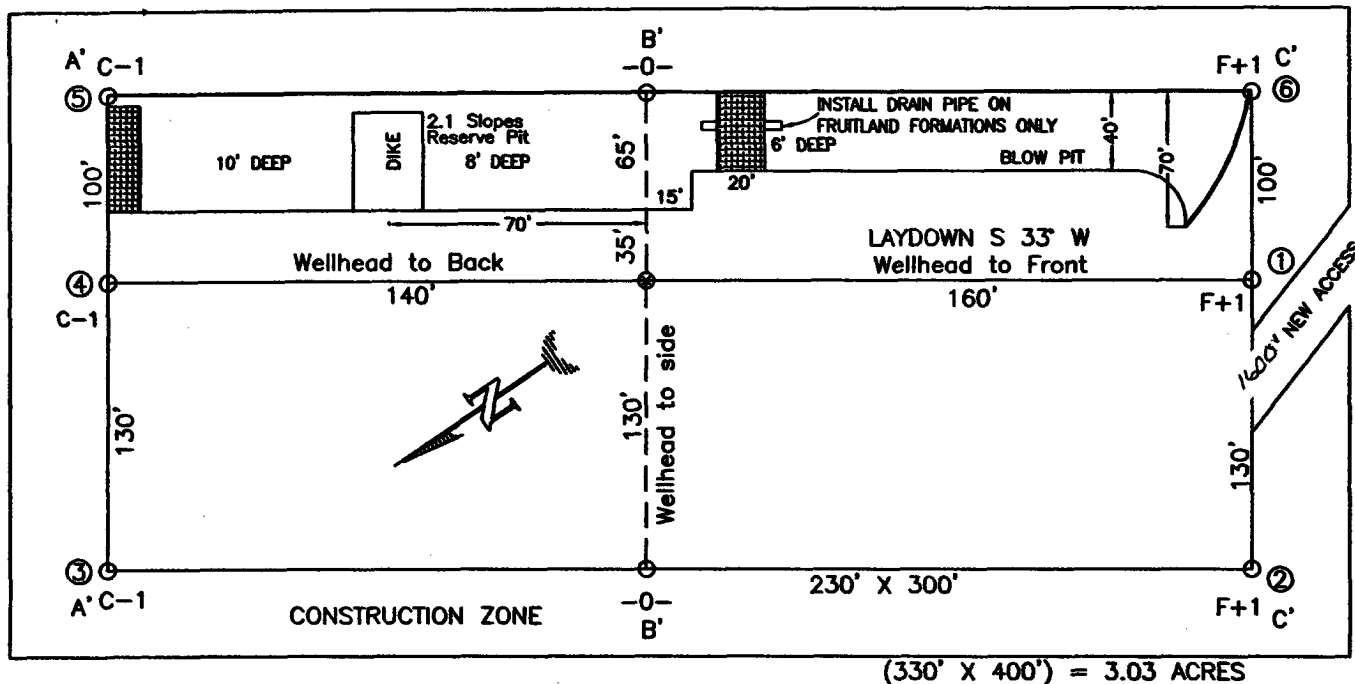

RESERVE PIT DIKE: TO BE 8' ABOVE DEEP SIDE (OVERFLOW - 3' WIDE AND 1' ABOVE SHALLOW SIDE).  
 BLOW PIT: OVERFLOW PIPE HALFWAY BETWEEN TOP AND BOTTOM AND TO EXTEND OVER PLASTIC LINER AND INTO BLOW PIT.

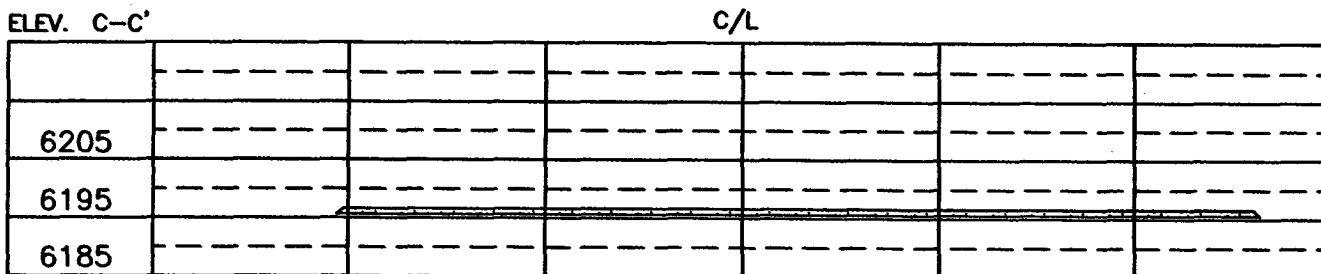
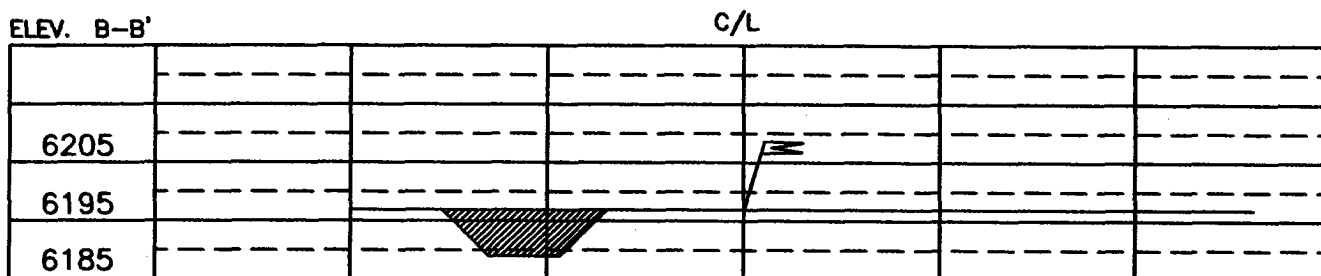
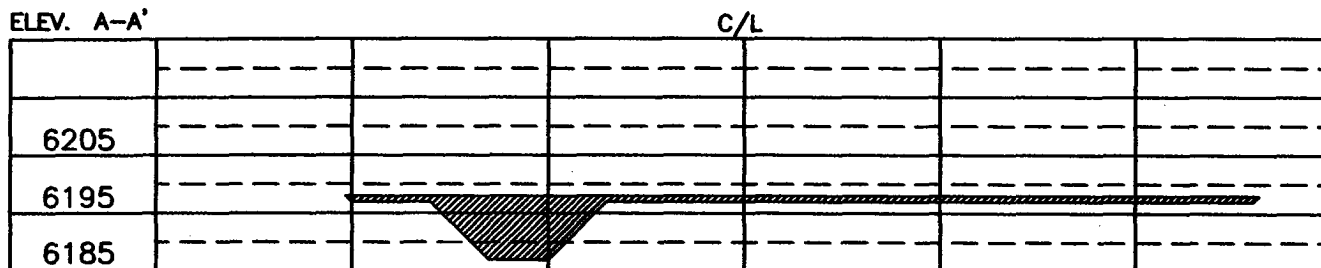

NOTE: VECTOR SURVEYS IS NOT LIABLE FOR UNDERGROUND UTILITIES OR PIPELINES.  
 CONTRACTOR SHOULD CALL ONE-CALL FOR LOCATION OF ANY MARKED OR UNMARKED BURIED PIPELINES OR CABLES  
 ON WELL PAD AND OR ACCESS ROAD AT LEAST TWO (2) WORKING DAYS PRIOR TO CONSTRUCTION.

## OPERATIONS PLAN

**Well Name:** San Juan 28-6 Unit #132P

**Location:** 2210' FSL, 125' FWL, Sec 32, T-28-N, R-6-W  
Rio Arriba County, NM

Latitude 36° 36.9774'N, Longitude 107° 29.9028'W

**Formation:** Basin Dakota/Blanco Mesaverde

**Total Depth:** 7399

**Logging Program:** See San Juan 28-6 Unit Master Operations Plan

**Mud Program:** See San Juan 28-6 Unit Master Operations Plan

**Casing Program (as listed, the equivalent, or better):**

Hole Size	Depth Interval	Csg	Wt.	Grade	Cement		
12 1/4	0' -	120	9.625"	32.3#	H-40	113	cu.ft
8 3/4	0' -	3157	7"	20.0#	J-55	706	cu.ft
6 1/4	0' -	7399	4.5"	10.5/11.6#	J-55	578	cu.ft

**Tubing Program:** See San Juan 28-6 Unit Master Operations Plan

- \* The Dakota and Mesaverde formations will be completed.
- \* The east half of Section 32 is dedicated to the Dakota and Mesaverde formation in this well.
- \* Gas is dedicated.

Sean Corrigan  
Drilling Engineer

November 29, 2004  
Date

\*Assumption

Lewis 100

**MULTI-POINT SURFACE USE PLAN**

San Juan 28-6 Unit #132P

- \* Anticipated pipeline facilities as shown on the attached plat from Williams Field Services
- \* 1600' of new road will be built.
- \* Water supply from Lobato Water Hole located NE Section 9, T-27-N, R-6-W, New Mexico
- \* Surface ownership: Federal
- \* Archaeological Resources: See Archaeological Survey technical report # WAS 0433 from Western Archeological Services.

Frances Bond

Regulatory Specialist

11-29-04

Date