

UNITED STATES
DEPARTMENT OF THE INTERIOR
BUREAU OF LAND MANAGEMENT

FORM APPROVED
OMB No. 1004-0136
Expires November 30, 2000

APPLICATION FOR PERMIT TO DRILL OR REENTER

1a. Type of Work: <input checked="" type="checkbox"/> DRILL <input type="checkbox"/> REENTER		5. Lease Serial No. SF-078281
1b. Type of Well: <input type="checkbox"/> Oil Well <input checked="" type="checkbox"/> Gas Well <input type="checkbox"/> Other <input type="checkbox"/> Single Zone <input checked="" type="checkbox"/> Multiple Zone		6. If Indian, Allottee or Tribe Name
2. Name of Operator CONOCOPHILLIPS COMPANY		7. If Unit or CA Agreement, Name and No.
Contact: VICKI WESTBY E-Mail: Vicki.R.Westby@conocophillips.com		8. Lease Name and Well No. SAN JUAN 29-5 UNIT 25B
3a. Address 4001 PENBROOK ODESSA, TX 79762	3b. Phone No. (include area code) Ph: 915.368.1352	9. API Well No. 30-039-29450
4. Location of Well (Report location clearly and in accordance with any State requirements. *) At surface SENE 2100FNL 100FEL At proposed prod. zone SENE 2100FNL 100FEL		10. Field and Pool, or Exploratory BLANCO MESAVERDE
14. Distance in miles and direction from nearest town or post office*		11. Sec., T., R., M., or Blk. and Survey or Area H Sec 18 T29N R5W Mer NMP
15. Distance from proposed location to nearest property or lease line, ft. (Also to nearest drig. unit line, if any)	16. No. of Acres in Lease 1280.00	12. County or Parish RIO ARRIBA ✓
18. Distance from proposed location to nearest well, drilling, completed, applied for, on this lease, ft.	19. Proposed Depth 5992 MD	13. State NM
21. Elevations (Show whether DF, KB, RT, GL, etc. 6509 GL	22. Approximate date work will start	17. Spacing Unit dedicated to this well 320 E/2
23. Estimated duration		

24. Attachments

The following, completed in accordance with the requirements of Onshore Oil and Gas Order No. 1, shall be attached to this form:

- | | |
|---|--|
| 1. Well plat certified by a registered surveyor. | 4. Bond to cover the operations unless covered by an existing bond on file (see Item 20 above). |
| 2. A Drilling Plan. | 5. Operator certification |
| 3. A Surface Use Plan (if the location is on National Forest System Lands, the SUPO shall be filed with the appropriate Forest Service Office). | 6. Such other site specific information and/or plans as may be required by the authorized officer. |

25. Signature (Electronic Submission)	Name (Printed/Typed) VICKI WESTBY Ph: 915.368.1352	Date 02/11/2005
Title AGENT		
Approved by (Signature) 	Name (Printed/Typed)	Date 3-1-05
Title AFM	Office FFO	

Application approval does not warrant or certify the applicant holds legal or equitable title to those rights in the subject lease which would entitle the applicant to conduct operations thereon.
Conditions of approval, if any, are attached.

Title 18 U.S.C. Section 1001 and Title 43 U.S.C. Section 1212, make it a crime for any person knowingly and willfully to make to any department or agency of the United States any false, fictitious or fraudulent statements or representations as to any matter within its jurisdiction.

Additional Operator Remarks (see next page)

Electronic Submission #54009 verified by the BLM Well Information System
For CONOCOPHILLIPS COMPANY, sent to the Farmington

** OPERATOR-SUBMITTED ** OPERATOR-SUBMITTED ** OPERATOR-SUBMITTED **

NMOCD

District I
PO Box 1980, Hobbs, NM 88241-1980

District II
PO Drawer DD, Artesia, NM 88211-0719

District III
1000 Rio Brazos Rd., Aztec, NM 87410

District IV
PO Box 2088, Santa Fe, NM 87504-2088

State of New Mexico
Energy, Minerals & Natural Resources Department

OIL CONSERVATION DIVISION
PO Box 2088
Santa Fe, NM 87504-2088

Form C-102
Revised February 21, 1994
Instructions on back
Submit to Appropriate District Office
State Lease - 4 Copies
Fee Lease - 3 Copies

☐ AMENDED REPORT

WELL LOCATION AND ACREAGE DEDICATION PLAT

*API Number 30-039-29450		*Pool Code 72319	*Pool Name BLANCO MESAVERDE
*Property Code 31325	*Property Name SAN JUAN 29-5 UNIT		*Well Number 25B
*GRID No. 217817	*Operator Name CONOCOPHILLIPS COMPANY		*Elevation 6509

¹⁰ Surface Location

UL or lot no.	Section	Township	Range	Lot Idn	Feet from the	North/South line	Feet from the	East/West line	County
H	18	29N	5W		2100	NORTH	100	EAST	RIO ARriba

¹¹ Bottom Hole Location If Different From Surface

UL or lot no.	Section	Township	Range	Lot Idn	Feet from the	North/South line	Feet from the	East/West line	County
¹² Dedicated Acres 320.0 Acres - E/2					¹³ Joint or Infill	¹⁴ Consolidation Code	¹⁵ Order No.		

NO ALLOWABLE WILL BE ASSIGNED TO THIS COMPLETION UNTIL ALL INTERESTS HAVE BEEN CONSOLIDATED
OR A NON-STANDARD UNIT HAS BEEN APPROVED BY THE DIVISION

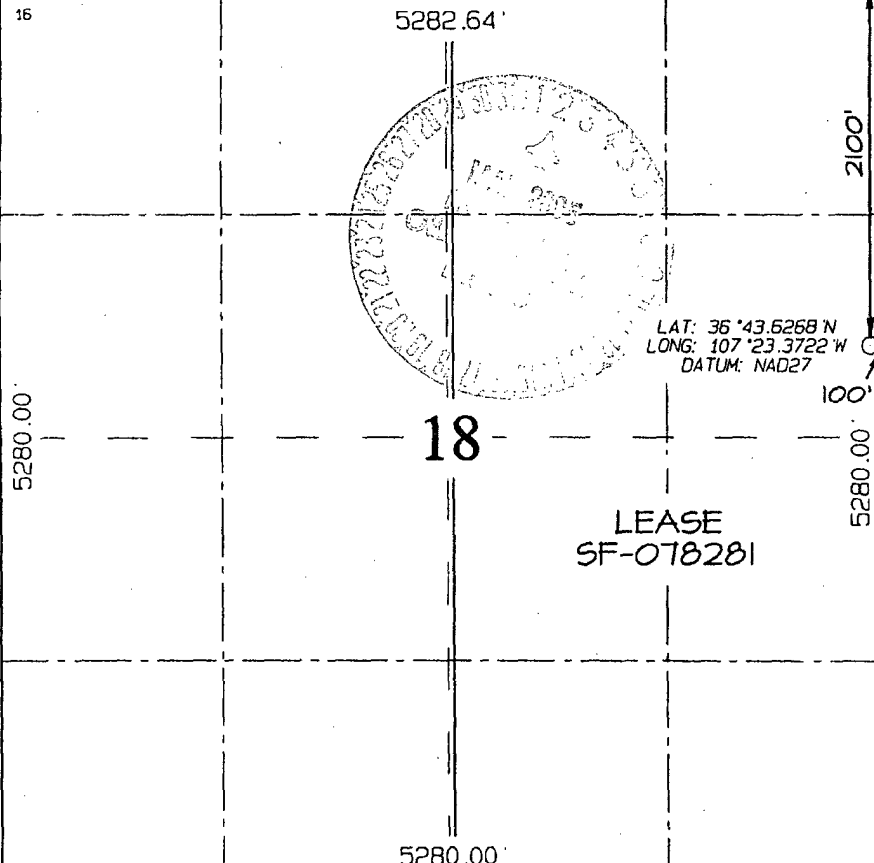
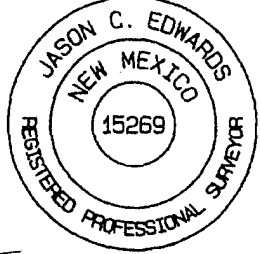
¹⁶ 	¹⁷ OPERATOR CERTIFICATION I hereby certify that the information contained herein is true and complete to the best of my knowledge and belief. <i>Vicki Westby (pf)</i> Signature Vicki R. Westby Printed Name Staff Agent Title Date 2/11/05
	¹⁸ SURVEYOR CERTIFICATION I hereby certify that the well location shown on this plat was plotted from field notes of actual surveys made by me or under my supervision, and that the same is true and correct to the best of my belief. Survey Date: SEPTEMBER 5, 2004 Signature and Seal of Professional Surveyor  JASON C. EDWARDS Certificate Number 15269

Submit 3 Copies To Appropriate District
Office
District I
1625 N. French Dr., Hobbs, NM 88240
District II
1301 W. Grand Ave., Artesia, NM 88210
District III
1000 Rio Brazos Rd., Aztec, NM 87410
District IV
1220 S. St. Francis Dr., Santa Fe, NM
87505

State of New Mexico
Energy, Minerals and Natural Resources

Form C-103
May 27, 2004

OIL CONSERVATION DIVISION
1220 South St. Francis Dr.
Santa Fe, NM 87505

WELL API NO.
5. Indicate Type of Lease STATE <input type="checkbox"/> FEE <input type="checkbox"/>
6. State Oil & Gas Lease No.
7. Lease Name or Unit Agreement Name SAN JUAN 29-5 UNIT
8. Well Number 25B
9. OGRID Number 217817
10. Pool name or Wildcat BLANCO MESAVERDE

SUNDRY NOTICES AND REPORTS ON WELLS (DO NOT USE THIS FORM FOR PROPOSALS TO DRILL OR TO DEEPEN OR PLUG BACK TO A DIFFERENT RESERVOIR. USE "APPLICATION FOR PERMIT" (FORM C-101) FOR SUCH PROPOSALS.)	
1. Type of Well: Oil Well <input type="checkbox"/> Gas Well <input checked="" type="checkbox"/> Other	
2. Name of Operator ConocoPhillips Company	
3. Address of Operator 4001 Penbrook, Odessa, TX 79762	
4. Well Location Unit Letter I 2100 feet from the North line and 100 feet from the East line Section 18 Township 29N Range 5W NMPM Rio Arriba County	
11. Elevation (Show whether DR, RKB, RT, GR, etc.) 6509 GL	

Pit or Below-grade Tank Application <input checked="" type="checkbox"/> Closure <input type="checkbox"/>	
Pit type DRILL Depth to Groundwater 40' Distance from nearest fresh water well >1 Mile Distance from nearest surface water	Goes through the well pad
Liner Thickness: mil Below-Grade Tank: Volume bbls; Construction Material	

12. Check Appropriate Box to Indicate Nature of Notice, Report or Other Data

NOTICE OF INTENTION TO:		SUBSEQUENT REPORT OF:	
PERFORM REMEDIAL WORK <input type="checkbox"/>	PLUG AND ABANDON <input type="checkbox"/>	REMEDIAL WORK <input type="checkbox"/>	ALTERING CASING <input type="checkbox"/>
TEMPORARILY ABANDON <input type="checkbox"/>	CHANGE PLANS <input type="checkbox"/>	COMMENCE DRILLING OPNS. <input type="checkbox"/>	P AND A <input type="checkbox"/>
PULL OR ALTER CASING <input type="checkbox"/>	MULTIPLE COMPL. <input type="checkbox"/>	CASING/CEMENT JOB <input type="checkbox"/>	
OTHER: <input type="checkbox"/>		OTHER: <input type="checkbox"/>	

13. Describe proposed or completed operations. (Clearly state all pertinent details, and give pertinent dates, including estimated date of starting any proposed work). SEE RULE 11.03. For Multiple Completions: Attach wellbore diagram of proposed completion or recompletion.

The pit will be constructed and closed in accordance with Rule 50 and as per the Nov. 1, 2004 Guidelines. See the attached diagram that details the location of the pit in reference to the proposed wellhead. The drill pit will be lined. The drill pit will be closed after the well has been completed. The solids left after the water has been disposed of will be sampled and NMOCD approval will be obtained prior to closure of this pit.

I hereby certify that the information above is true and complete to the best of my knowledge and belief. I further certify that any pit or below-grade tank has been/will be constructed or closed according to NMOCD guidelines ☐ a general permit ☐ or an (attached) alternative OCD-approved plan ☐

SIGNATURE Vicki Westby

TITLE Staff Agent

DATE 2/11/05

Type or print name
For State Use Only

E-mail address:

Telephone No.

APPROVED BY:

TITLE

DATE

Conditions of Approval (if any)

DEPUTY OIL & GAS INSPECTOR, DIST. #3

MAR - 2 2005

check with D. Faust prior to subgrade pit or tank construction

CONOCOPHILLIPS COMPANY SAN JUAN 29-5 UNIT #25B
2100' FNL & 100' FEL, SECTION 18, T29N, R5W, NMPM
RIO ARriba COUNTY, NEW MEXICO ELEVATION: 6509'

LATITUDE: 36.72711° N
 LONGITUDE: 107.38954° W
 DATUM: NAD1927

PLAT NOTE:

FEE SURFACE OWNER
 J. Felix Gomez Estate

BLM LAND
 0.301 ACRES

FEE LAND
 J. FELIX GOMEZ
 2.361 ACRES

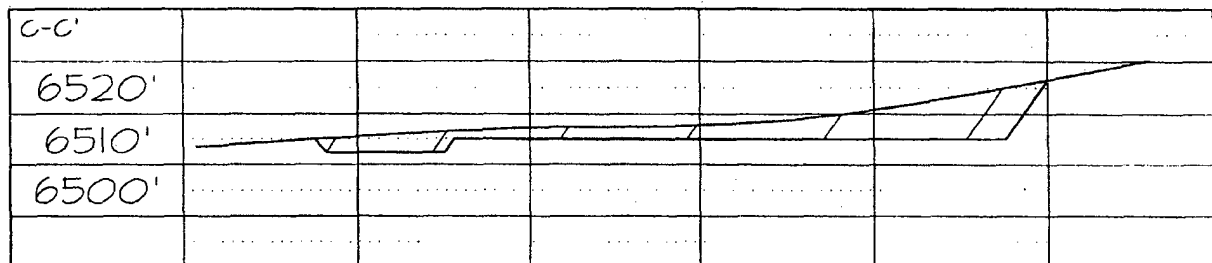
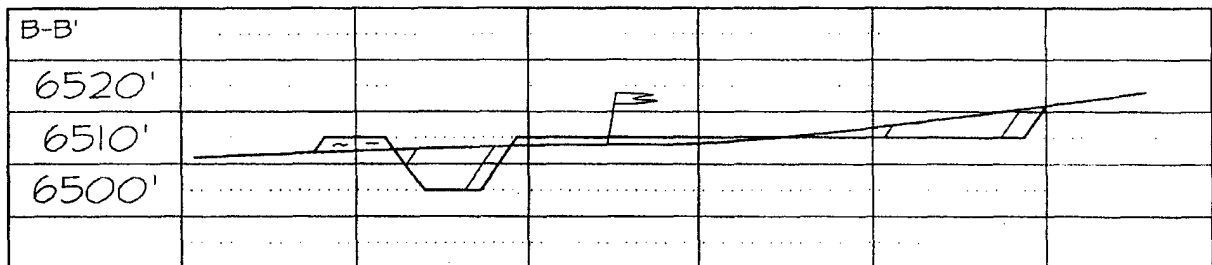
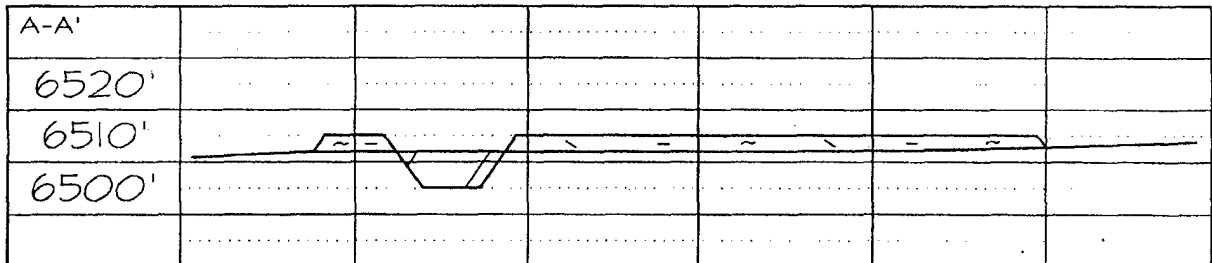
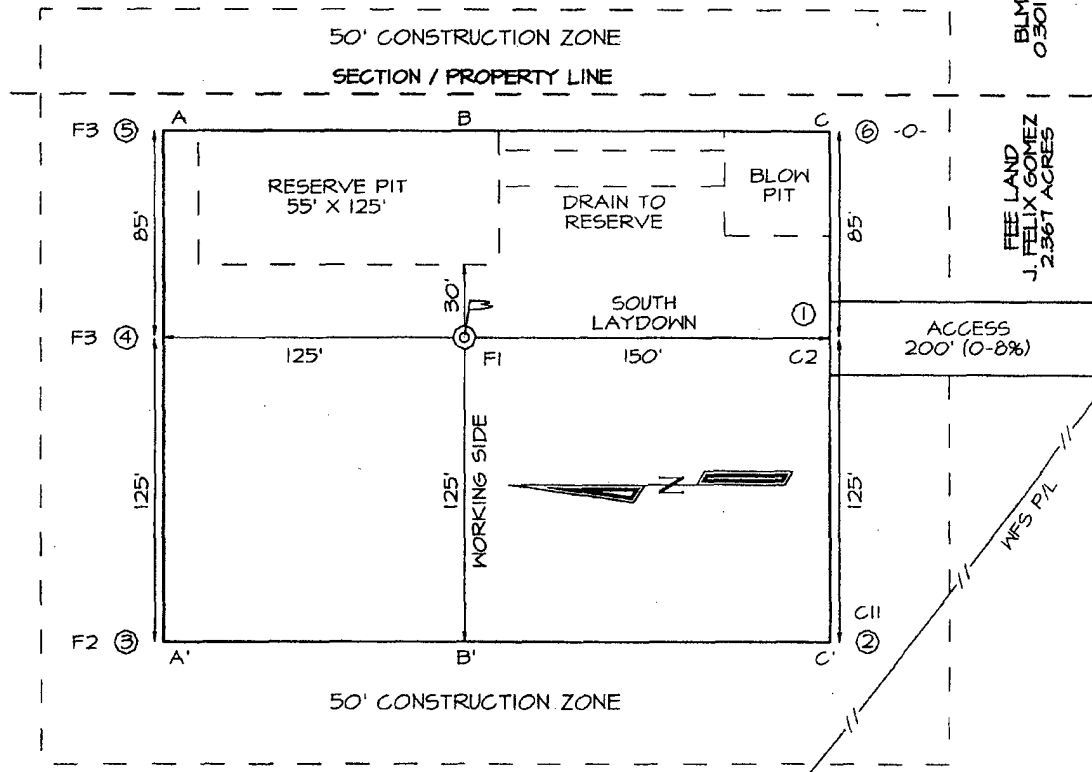



San Juan Business Unit

PROJECT PROPOSAL - New Drill / Sidetrack

SAN JUAN 29-5 25B

Lease:		AFE #:		AFE \$:		
Field Name: hPHILLIPS 29-5		Rig:	State: NM	County: RIO ARRIBA	API #:	
Geoscientist: Glaser, Terry J		Phone: (832)486-2332	Prod. Engineer: Moody, Craig E.		Phone: 486-2334	
Res. Engineer: Johnson, Tom B.		Phone: (832)-486-2347	Proj. Field Lead: Fransen, Eric E.		Phone:	
Primary Objective (Zones):						
Zone	Zone Name					
RON	BLANCO MESAVERDE (PRORATED GAS)					
Location: Surface						
Straight Hole						
Latitude: 36.73	Longitude: -107.39	X:	Y:	Section: 18	Range: 5W	
Footage X: 100 FEL	Footage Y: 2100 FNL	Elevation: 6509	(FT)	Township: 29N		
Tolerance:						
Location Type: Summer Only		Start Date (Est.):		Completion Date:	Date In Operation:	
Formation Data: Assume KB = 6522 Units = FT						
Formation Call & Casing Points	Depth (TVD in Ft)	SS (Ft)	Depletion (Yes/No)	BHP (PSIG)	BHT	Remarks
SURFACE CSG	213	6309	<input type="checkbox"/>			12-1/4 hole. 9 5/8" 32.3 ppf, H-40, STC casing. Circulate cement to surface.
NCMT	1422	5100	<input type="checkbox"/>			
OJAM	2672	3850	<input type="checkbox"/>			Possible water flows.
KRLD	2822	3700	<input type="checkbox"/>			
FRLD	3162	3360	<input type="checkbox"/>			Possible gas.
PCCF	3462	3060	<input type="checkbox"/>			
LEWS	3662	2860	<input type="checkbox"/>			
Intermediate Casing	3762	2760	<input type="checkbox"/>			8 3/4" Hole. 7", 20 ppf, J-55, STC Casing. Circulate cement to surface.
CHRA	4457	2065	<input type="checkbox"/>			
CLFH	5262	1260	<input type="checkbox"/>			Gas; possibly wet
MENF	5352	1170	<input type="checkbox"/>			Gas.
PTLK	5642	880	<input type="checkbox"/>			Gas possible, highly fractured
MNCS	5892	630	<input type="checkbox"/>			
Total Depth	5992	530	<input type="checkbox"/>			6-1/4" hole. 4-1/2", 10.5 lb/ft, J-55, STC casing. Circulate cement a minimum of 100' inside the previous casing string. No open hole logs. Cased hole TDT to 150' above the Ojo Alamo & GR to surface. CBL to 250' above top of cement.
Reference Wells:						
Reference Type	Well Name	Comments				



San Juan Business Unit

PROJECT PROPOSAL - New Drill / Sidetrack

SAN JUAN 29-5 25B

Logging Program:					
Intermediate Logs: <input type="checkbox"/> Log only if show <input type="checkbox"/> GR/ILD <input type="checkbox"/> Triple Combo					
TD Logs: <input type="checkbox"/> Triple Combo <input type="checkbox"/> Dipmeter <input type="checkbox"/> RFT <input type="checkbox"/> Sonic <input type="checkbox"/> VSP <input checked="" type="checkbox"/> TDT <input checked="" type="checkbox"/> Other					
Cement Bond Log					
Additional Information:					
Log Type	Stage	From (Ft)	To (Ft)	Tool Type/Name	Remarks

Comments: General/Work Description -

Drilling Mud Program:

Surface: Spud Mud.

Intermediate: Fresh water mud with bentonite and polymer as needed.

Below intermediate: Air drilling media.

**San Juan 29-5 # 25B
Halliburton Cementing Program**

SURFACE CASING :

Drill Bit Diameter	12.25"	
Casing Outside Diameter	9.625"	Casing Inside Diam. 9.001"
Casing Weight	32.3	ppf
Casing Grade	H-40	
Shoe Depth	230'	
Cement Yield	1.21	cuft/sk
Excess Cement	125	%
Cement Required	140	sx

SHOE 230', 9.625", 32.3 ppf, H-40 STC

INTERMEDIATE CASING :

Drill Bit Diameter	8.75"	
Casing Outside Diameter	7"	Casing Inside Diam. 6.456"
Casing Weight	20	ppf
Casing Grade	J-55	
Shoe Depth	3762'	
Lead Cement Yield	2.88	cuft/sk
Lead Cement Excess	150	%
Tail Cement Length	752.4'	
Tail Cement Yield	1.33	cuft/sk
Tail Cement Excess	150	%
Lead Cement Required	377	sx
Tail Cement Required	220	sx

SHOE 3762', 7", 20 ppf, J-55 STC

PRODUCTION CASING :

Drill Bit Diameter	6.25"	
Casing Outside Diameter	4.5"	Casing Inside Diam. 4.000"
Casing Weight	10.5	ppf
Casing Grade	J-55	
Top of Cement	3562'	200' inside intermediate casing
Shoe Depth	5992'	
Cement Yield	1.45	cuft/sk
Cement Excess	50	%
Cement Required	253	sx

SHOE 5992', 4.5", 10.5 ppf, J-55 STC

SAN JUAN 29-5 #25B
OPTION 1

9-5/8 Surface Casing		
Cement Recipe	Class C Standard Cement	
	+ 3% Calcium Chloride	
	+0.25 lb/sx Flocele	
Cement Volume	140	sx
Cement Yield	1.21	cuft/sx
Slurry Volume	171.5	cuft
	30.6	bbls
Cement Density	15.6	ppg
Water Required	5.29	gal/sx

7" Intermediate Casing		
Lead Slurry		
Cement Recipe	Standard Cement	
	+ 3% Econolite (extender)	
	+ 10 lb/sx Pheno Seal	
Cement Required	377	sx
Cement Yield	2.88	cuft/sx
Slurry Volume	1085.2	cuft
	193.3	bbls
Cement Density	11.5	ppg
Water Required	16.85	gal/sx

7" Intermediate Casing		
Tail Slurry		
Cement Slurry	50 / 50 POZ:Standard Cement	
	+ 2% Bentonite	
	+ 6 lb/sx Pheno Seal	
Cement Required	220	sx
Cement Yield	1.33	cuft/sx
Slurry Volume	292.4	cuft
	52.1	bbls
Cement Density	13.5	ppg
Water Required	5.52	gal/sx

4-1/2" Production Casing		
Cement Recipe	50 / 50 POZ:Standard Cement	
	+ 3% Bentonite	
	+ 3.5 lb/sx PhenoSeal	
	+ 0.2% CFR-3 Friction Reducer	
	+ 0.1% HR-5 Retarder	
	+ 0.8% Halad-9 Fluid Loss Additive	
Cement Quantity	253	sx
Cement Yield	1.45	cuft/sx
Cement Volume	366.7	cuft
	65.3	
Cement Density	13.1	ppg
Water Required	6.47	gal/sx

OPTION 2

9-5/8 Surface Casing		
Cement Recipe	Class G Cement	
	+ 3% S001 Calcium Chloride	
	+ 0.25 lb/sx D029 Cellophane Flakes	
Cement Volume	148	sx
Cement Yield	1.16	cuft/sx
Cement Volume	171.5	cuft
Cement Density	15.8	ppg
Water Required	4.983	gal/sx

7" Intermediate Casing		
Lead Slurry		
Cement Recipe	Class G Cement	
	+ 0.25 lb/sx D029 Cellophane Flakes	
	+ 3% D079 Extender	
	+ 0.20% D046 Antifoam	
	+ 10 lb/sx Pheno Seal	
Cement Required	399	sx
Cement Yield	2.72	cuft/sx
Slurry Volume	1085.2	cuft
	193.3	bbls
Cement Density	11.7	ppg
Water Required	15.74	gal/sx

7" Intermediate Casing		
Tail Slurry		
Cement Slurry	50 / 50 POZ:Class G Cement	
	+ 0.25 lb/sx D029 Cellophane Flakes	
	+ 2% D020 Bentonite	
	+ 1.5 lb/sx D024 Gilsonite Extender	
	+ 2% S001 Calcium Chloride	
	+ 0.10% D046 Antifoam	
	+ 6 lb/sx Pheno Seal	
Cement Required	223	sx
Cement Yield	1.31	cuft/sx
Slurry Volume	292.4	cuft
	52.1	bbls
Cement Density	13.5	ppg
Water Required	5.317	gal/sx

4-1/2" Production Casing		
Cement Recipe	50 / 50 POZ:Class G Cement	
	+ 3% D020 Bentonite	
	+ 1.0 lb/sx D024 Gilsonite Extender	
	+ 0.25 lb/sx D029 Cellophane Flakes	
	+ 3.5 lb/sx PhenoSeal	
	+ 0.25% D167 Fluid Loss	
	+ 0.15% D065 Dispersant	
	+ 0.1% D046 Antifoamer	
Cement Quantity	256	sx
Cement Yield	1.43	cuft/sx
Cement Volume	366.7	cuft
	65.3	
Cement Density	13	ppg
Water Required	6.51	gal/sx

BLOWOUT PREVENTER ARRANGEMENT & PROGRAM

For Drilling to Intermediate Casing Point & Setting 7" Intermediate Casing

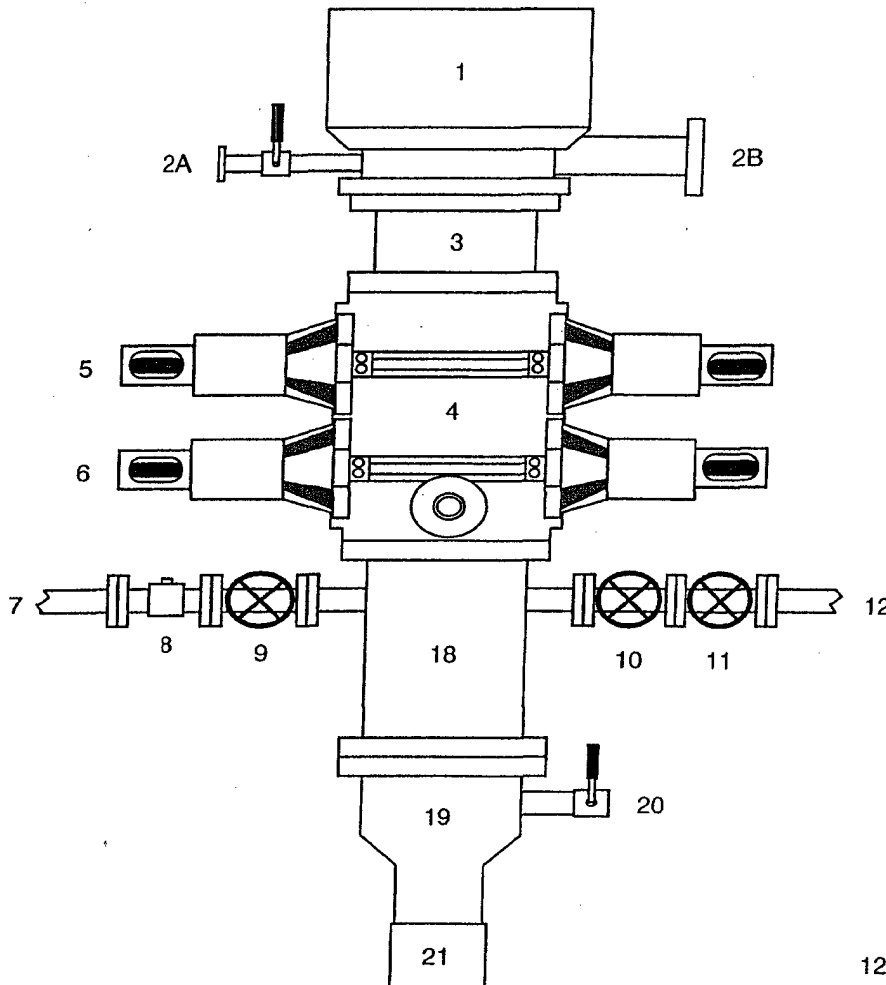

1. Rotating Head
- 2A. Fill-up Line & valve
- 2B. Flowline
3. Spacer Spool
4. Double Ram BOP (11", 3000 psi)
5. Pipe Rams
6. Blind Rams
7. Kill Line
8. Kill Line Check Valve
9. Kill Line Valve
10. Inner Choke Line Valve (3")
11. Outer Choke Line Valve (3")
12. Choke Line (3")
13. Variable Choke
14. Choke Line Valve (2")
15. Panic Line Valve (3")
16. Choke Manifold Pressure Gauge
17. Choke Line (2")
18. Mud Cross Spacer Spool
19. Casing Head "A" Section
20. Casing Head "A" Section 2" Valve
21. 9 5/8" Casing Collar

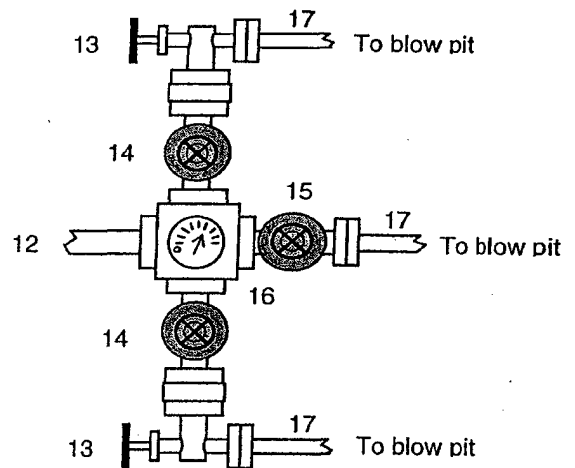

A 12-1/4" hole will be drilled to approximately 220' and the 9-5/8" surface casing will be run and cemented. The Casing Head "A" Section will be screwed onto the 9-5/8" surface casing stub. The BOP will be installed on the Casing Head "A" Section. A test plug will be set in the wellhead and the pipe rams and choke manifold will be tested to 200 psi to 300 psi (low pressure test) for 10 minutes and to 1000 psi (high pressure test) for 10 minutes. Then the test plug will be removed, and the 9-5/8" casing will be pressure tested against closed blind rams to 200 psi to 300 psi for 10 minutes and to 1000 psi for 30 minutes (this value is one 44% of the minimum internal yield pressure of the 9-5/8" casing). (Note: per regulatory requirements we will wait on cement at least 8 hrs after placement before testing the 9-5/8" surface casing). Then an 8-3/4" hole will be drilled to intermediate casing point and 7" intermediate casing will be run and cemented.

In addition to the equipment in the above diagram the following equipment will comprise the BOP system:

1. Upper Kelly cock Valve with handle
2. Stab-in TIW valve for all drillstrings in use

BLOWOUT PREVENTER ARRANGEMENT & PROGRAM

For Drilling to TD and Setting 4.5 inch Casing

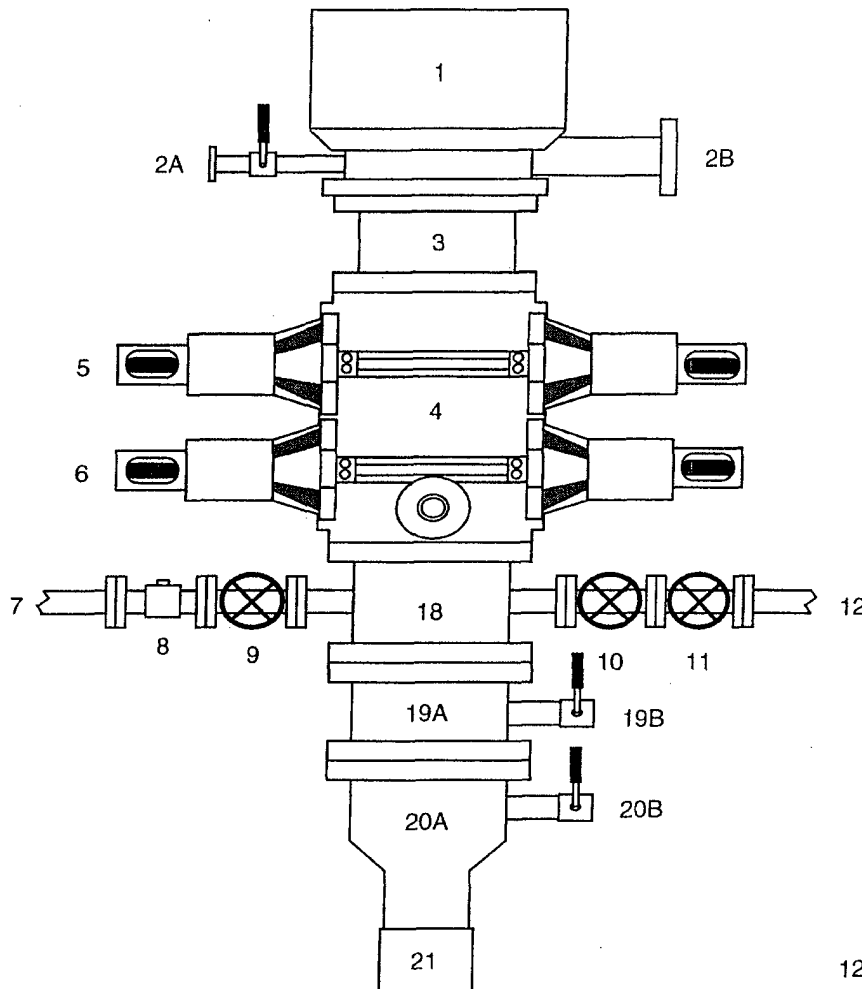

1. Rotating Head
- 2A. Fill-up Line & valve
- 2B. Blooie Line (for Air Drilling)
3. Spacer Spool
4. Double Ram BOP (11", 3000 psi)
5. Pipe Rams
6. Blind Rams
7. Kill Line
8. Kill Line Check Valve
9. Kill Line Valve
10. Inner Choke Line Valve (3")
11. Outer Choke Line Valve (3")
12. Choke Line (3")
13. Variable Choke
14. Choke Line Valve (2")
15. Panic Line Valve (3")
16. Choke Manifold Pressure Gauge
17. Choke Line (2")
18. Mud Cross Spacer Spool
- 19A Csg Spool "B" Section (11", 3M)
- 19B "B" Section Csg Valve (2", 3M)
- 20A Csg Head "A" Section (11", 3M)
- 20B "A" Section Csg Valve (2", 3M)
21. 9 5/8" Casing Collar

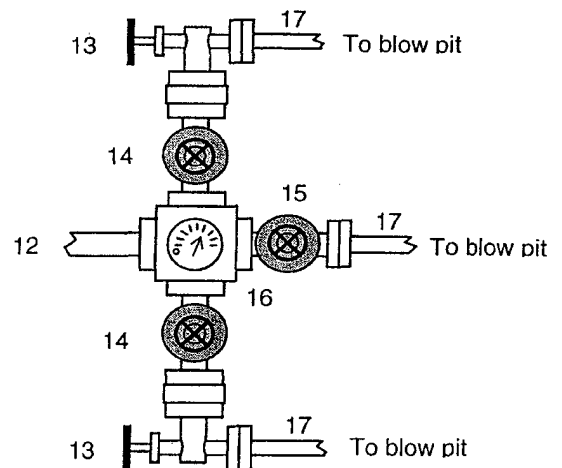

After the 7" intermediate casing has been run and cemented, the Casing Spool ("B" Section) will be installed on the wellhead ("A" Section) and the BOP will be installed on the Casing Spool. A test plug will be set in the wellhead and the pipe rams, blind rams, and choke manifold will be tested to 200 psi to 300 psi (low pressure test) for 10 minutes and to 3000 psi (high pressure test) for 10 minutes. Then the test plug will be removed and the 7" casing will be pressure tested against closed blind rams to 200 psi to 300 psi for 10 minutes and to 1800 psi for 30 minutes - this test pressure is 48% of the minimum internal yield strength of 3740 psi for the 7", 20#, J-55, STC casing. Then we will air drill the 6-1/4" hole to TD and run and cement the 4-1/2" casing.

In addition to the equipment in the above diagram the following equipment will comprise the BOP system:

1. Upper Kelly cock Valve with handle
2. Stab-in TIW valve for all drillstrings in use

Revision Date: September 1, 2004

Property : SAN JUAN 29-5 UNIT **Well #:** 25B

Surface Location:

Unit: 1 **Section:** 18 **Township:** 29N **Range:** 5W

County: Rio Arriba **State:** New Mexico

Footage: 2100 **from the** North **line,** 100 **from the** East **line.**

CATHODIC PROTECTION

ConocoPhillips (COP) proposes to drill a cathodic protection deep well groundbed for the subject well. COP will drill a hole vertically at the surface large enough to accommodate 20 feet of 8 inch diameter PVC pipe for surface casing to assist in further drilling and loading. Casing may be cemented in place for stability if needed. COP will drill a 6-7/8" hole to an anticipated minimum depth of 300' (maximum depth of 500'). Cement plugs will not be used unless more than one water zone is encountered. Prior drilling history for the area indicates only one zone to that depth. If more than one water zone is encountered, notification will be made and details of cement and casing will be provided.

All drilling activity will remain on the existing well pad and a Farmington based company will be doing the drilling for ConocoPhillips.