

District I
1625 N. French Dr., Hobbs, NM 88240
District II
1301 W. Grand Avenue, Artesia, NM 88210
District III
1000 Rio Brazos Road, Aztec, NM 87410
District IV
1220 S. St. Francis Dr., Santa Fe, NM 87505

State of New Mexico
Energy, Minerals and Natural Resources

Form C-144
June 1, 2004

Oil Conservation Division
1220 South St. Francis Dr.
Santa Fe, NM 87505

For drilling and production facilities, submit to appropriate NMOCD District Office.
For downstream facilities, submit to Santa Fe office.

Pit or Below-Grade Tank Registration or Closure

Is pit or below-grade tank covered by a "general plan"? Yes ☒ No ☐
Type of action: Registration of a pit or below-grade tank ☐ Closure of a pit or below-grade tank ☒

| | |
|--|--|
| Operator: <u>XTO Energy Inc.</u> Telephone: _____ e-mail address: <u>Regulatory@xtoenergy.com</u> | |
| Address: <u>2700 Farmington Ave., Bldg. K. Ste 1 Farmington, NM 87401</u> | |
| Facility or well name: <u>QUINE GAS COM #3</u> API #: <u>300-045-31770</u> U/L or Qtr/Qtr: <u>NESE</u> Sec: <u>31</u> T: <u>30N</u> R: <u>12W</u> | |
| County: <u>SAN JUAN</u> Latitude: <u>36.75139</u> Longitude: <u>108.13417</u> NAD: 1927 <input checked="" type="checkbox"/> 1983 <input type="checkbox"/> Surface Owner Federal <input type="checkbox"/> State <input checked="" type="checkbox"/> Private <input type="checkbox"/> Indian <input type="checkbox"/> | |
| Pit Type: Drilling <input type="checkbox"/> Production <input type="checkbox"/> Disposal <input type="checkbox"/> Workover <input checked="" type="checkbox"/> Emergency <input type="checkbox"/> Lined <input checked="" type="checkbox"/> Unlimited <input type="checkbox"/> Liner type: Synthetic <input checked="" type="checkbox"/> Thickness: <u>12</u> mil Clay <input type="checkbox"/> Pit Volume _____ bbl | Below-grade tank Volume: _____ bbl Type of fluid: _____ Construction material: _____ Double-walled, with leak detection? Yes <input type="checkbox"/> If not, explain why not: _____ |
| Depth to ground water (vertical distance from bottom of pit to seasonal high water elevation of ground water.) | Less than 50 feet (20 points) 50 feet or more, but less than 100 feet (10 points) 100 feet or more (0 points) X |
| Wellhead protection area. (Less than 200 feet from a private domestic water source, or less than 1000 feet from all other water sources.) | Yes (20 points) X No (0 points) |
| Distance to surface water: (horizontal distance to all wetlands, playas, irrigation canals, ditches, and perennial and ephemeral watercourses.) | Less than 200 feet (20 points) 200 feet or more, but less than 1000 feet (10 points) 1000 feet or more (0 points) X |
| Ranking Score (Total Points) 20 | |

If this is a pit closure: (1) attach a diagram of the facility showing the pit's relationship to other equipment and tanks. (2) Indicate disposal location: (check the onsite box if you are burying in place) onsite ☒ offsite ☐ If offsite, name of facility _____ (3) Attach a general description of remedial action taken including remediation start date and end date. (4) Groundwater encountered: No ☐ Yes ☐ If yes, show depth below ground surface _____ ft. and attach sample results. (5) Attach soil sample results and a diagram of sample locations and excavations.

| |
|----------------------|
| Additional Comments: |
| |
| |
| |
| |
| |
| |

I hereby certify that the information above is true and complete to the best of my knowledge and belief. I further certify that the above-described pit or below-grade tank has been/will be constructed or closed according to NMOCD guidelines ☒, a general permit ☐, or an (attached) alternative DCD-approved plan ☐.

Date: 3/17/05

Printed Name/Title: HOLLY C. PERKINS

Signature: Holly C. Perkins

REGULATORY COMPLIANCE TECH

Your certification and NMOCD approval of this application/closure does not relieve the operator of liability should the contents of the pit or tank contaminate ground water or otherwise endanger public health or the environment. Nor does it relieve the operator of its responsibility for compliance with any other federal, state, or local laws and/or regulations.

Approval: MAR 18 2005

Date: _____ DEPUTY OIL & GAS INSPECTOR, DIST. 30

Printed Name/Title: _____

Signature: Wendy Kent

A SITE MAP FOR
XTO ENERGY INC.
PROPOSED QUINE GAS COM #3 WELL PAD
 SE/4 SEC. 31, TOWNSHIP 30 NORTH, RANGE 12 WEST, N.M.P.M.
 SAN JUAN COUNTY, NEW MEXICO

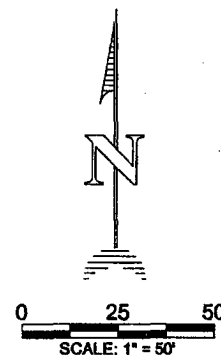
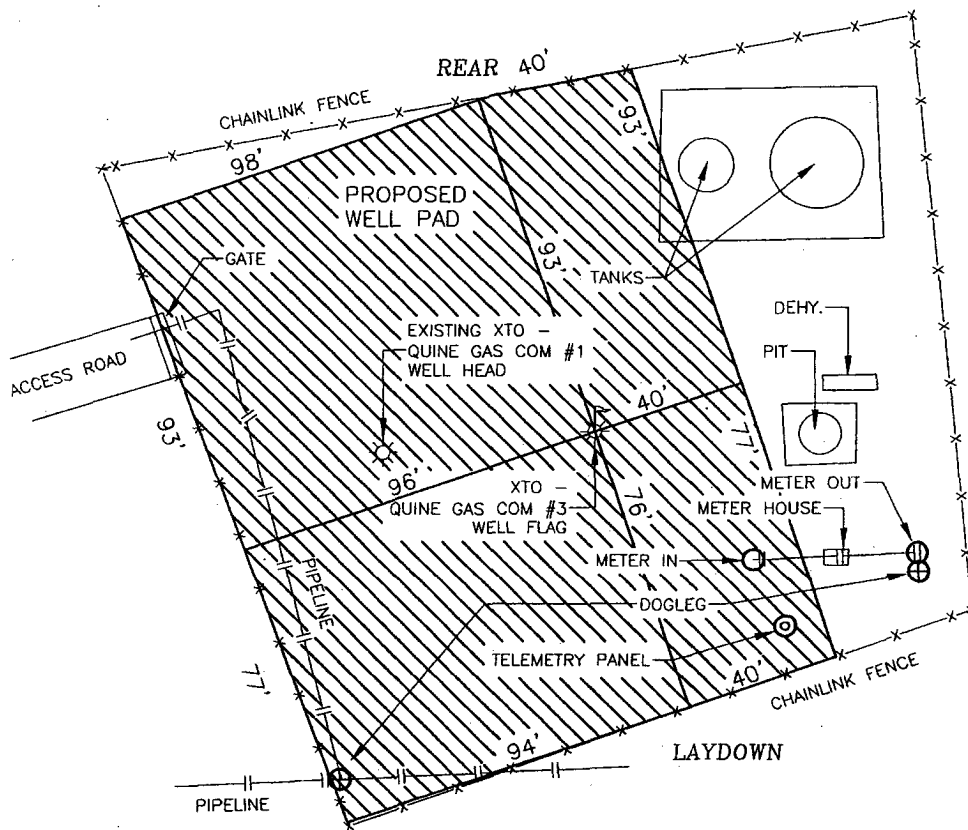

DAGGETT ENTERPRISES, INC. IS NOT LIABLE FOR
 UNDERGROUND UTILITIES OR PIPELINES. NEW MEXICO
 ONE CALL TO BE NOTIFIED 48 HOURS PRIOR TO
 EXCAVATION OR CONSTRUCTION.

| REVISION | REV. BY | DATE |
|--|---------|------|
|  Daggett Enterprises, Inc. Surveying and Oil Field Services P. O. Box 15068 Farmington, NM 87401 Phone (505) 326-1772 Fax (505) 326-6019 REGISTERED LAND SURVEYOR NEW MEXICO No.14827 | | |