

UNITED STATES
DEPARTMENT OF THE INTERIOR
BUREAU OF LAND MANAGEMENTFORM APPROVED
OMB NO 1004-0135
Expires July 31, 2010**SUNDRY NOTICES AND REPORTS ON WELLS**
Do not use this form for proposals to drill or to re-enter an abandoned well. Use form 3160-3 (APD) for such proposals.**SUBMIT IN TRIPLICATE - Other instructions on reverse side.**

1. Type of Well <input type="checkbox"/> Oil Well <input checked="" type="checkbox"/> Gas Well <input type="checkbox"/> Other		5. Lease Serial No NMNM012200
2. Name of Operator BP AMERICA PRODUCTION CO. Contact: CHERRY HLAVA E-Mail hlavacl@bp.com		6. If Indian, Allottee or Tribe Name
3a. Address 200 ENERGY COURT FARMINGTON, NM 87401	3b. Phone No (include area code) Ph: 281.366.4081	7. If Unit or CA/Agreement, Name and/or No
4. Location of Well (Footage, Sec., T., R., M., or Survey Description) Sec 28 T28N R8W SESW 1080FSL 1650FWL 36.627945 N Lat, 107.688995 W Lon		8. Well Name and No DRYDEN LS 7
		9. API Well No. 30-045-21111-00-S1
		10. Field and Pool, or Exploratory BLANCO PICTURED CLIFFS
		11. County or Parish, and State SAN JUAN COUNTY, NM

12. CHECK APPROPRIATE BOX(ES) TO INDICATE NATURE OF NOTICE, REPORT, OR OTHER DATA

TYPE OF SUBMISSION	TYPE OF ACTION
<input checked="" type="checkbox"/> Notice of Intent	<input type="checkbox"/> Acidize
<input type="checkbox"/> Subsequent Report	<input type="checkbox"/> Deepen
<input type="checkbox"/> Final Abandonment Notice	<input type="checkbox"/> Fracture Treat
	<input type="checkbox"/> Casing Repair
	<input type="checkbox"/> New Construction
	<input type="checkbox"/> Change Plans
	<input checked="" type="checkbox"/> Plug and Abandon
	<input type="checkbox"/> Convert to Injection
	<input type="checkbox"/> Plug Back
	<input type="checkbox"/> Production (Start/Resume)
	<input type="checkbox"/> Reclamation
	<input type="checkbox"/> Recomplete
	<input type="checkbox"/> Temporarily Abandon
	<input type="checkbox"/> Water Shut-Off
	<input type="checkbox"/> Well Integrity
	<input type="checkbox"/> Other
	<input type="checkbox"/> Water Disposal

13. Describe Proposed or Completed Operation (clearly state all pertinent details, including estimated starting date of any proposed work and approximate duration thereof. If the proposal is to deepen directionally or recompleat horizontally, give subsurface locations and measured and true vertical depths of all pertinent markers and zones. Attach the Bond under which the work will be performed or provide the Bond No. on file with BLM/BIA. Required subsequent reports shall be filed within 30 days following completion of the involved operations. If the operation results in a multiple completion or recompleat in a new interval, a Form 3160-4 shall be filed once testing has been completed. Final Abandonment Notices shall be filed only after all requirements, including reclamation, have been completed, and the operator has determined that the site is ready for final inspection.)

Due to low production volumes the above well was evaluated for uphole potential and none was found.

BP respectfully requests permission to P&A the entire wellbore of the above mentioned well. Please see attached P&A procedure.

**Notify NMOCD 24 hrs
prior to beginning
operations**



14. I hereby certify that the foregoing is true and correct	
Electronic Submission #114047 verified by the BLM Well Information System For BP AMERICA PRODUCTION CO., sent to the Farmington Committed to AFMSS for processing by STEVE MASON on 07/29/2011 (11SXM0556SE)	
Name (Printed/Typed) CHERRY HLAVA	Title REGULATORY ANALYST
Signature (Electronic Submission)	Date 07/28/2011

THIS SPACE FOR FEDERAL OR STATE OFFICE USE

Approved By STEPHEN MASON	Title PETROLEUM ENGINEER	Date 07/29/2011
Conditions of approval, if any, are attached. Approval of this notice does not warrant or certify that the applicant holds legal or equitable title to those rights in the subject lease which would entitle the applicant to conduct operations thereon.		Office Farmington

Title 18 U.S.C. Section 1001 and Title 43 U.S.C. Section 1212, make it a crime for any person knowingly and willfully to make to any department or agency of the United States any false, fictitious or fraudulent statements or representations as to any matter within its jurisdiction

**** BLM REVISED ** BLM REVISED ** BLM REVISED ** BLM REVISED ** BLM REVISED ****

NMOCD



BP - San Juan Wellwork Procedure

DRYDEN LS 007-PC
30-045-21111-00

Unit letter N SEC. 28, T28NN, R08WW
San Juan, NM
Picture Cliffs Formation
OGRID Number: 000778
Fed Lease NMNM012200
P&A date – Jan 2012

Basic Job Procedure:

1. Kill well. RU CT unit and RIH to 2,200 ft
2. Circulate cmt plug from 2200 to 1600 ft. WOC. PT to 500'psi or tag with CT
3. RU E-line and run a CBL to determine TOC.
4. RU CT and circulate cmt from previous top ~1600 ft to 400 ft. PT to 500 psi
5. RU E-line and perforate 2 7/8" csg at 240 ft. Establish circulation to surface
6. Circulate cmt to surface
7. Install well marker and identification plate per regulatory requirements. RD MO Location

Policy Reminder

Any changes to the written procedure requires an approved MoC

Current Wellbore Diagram

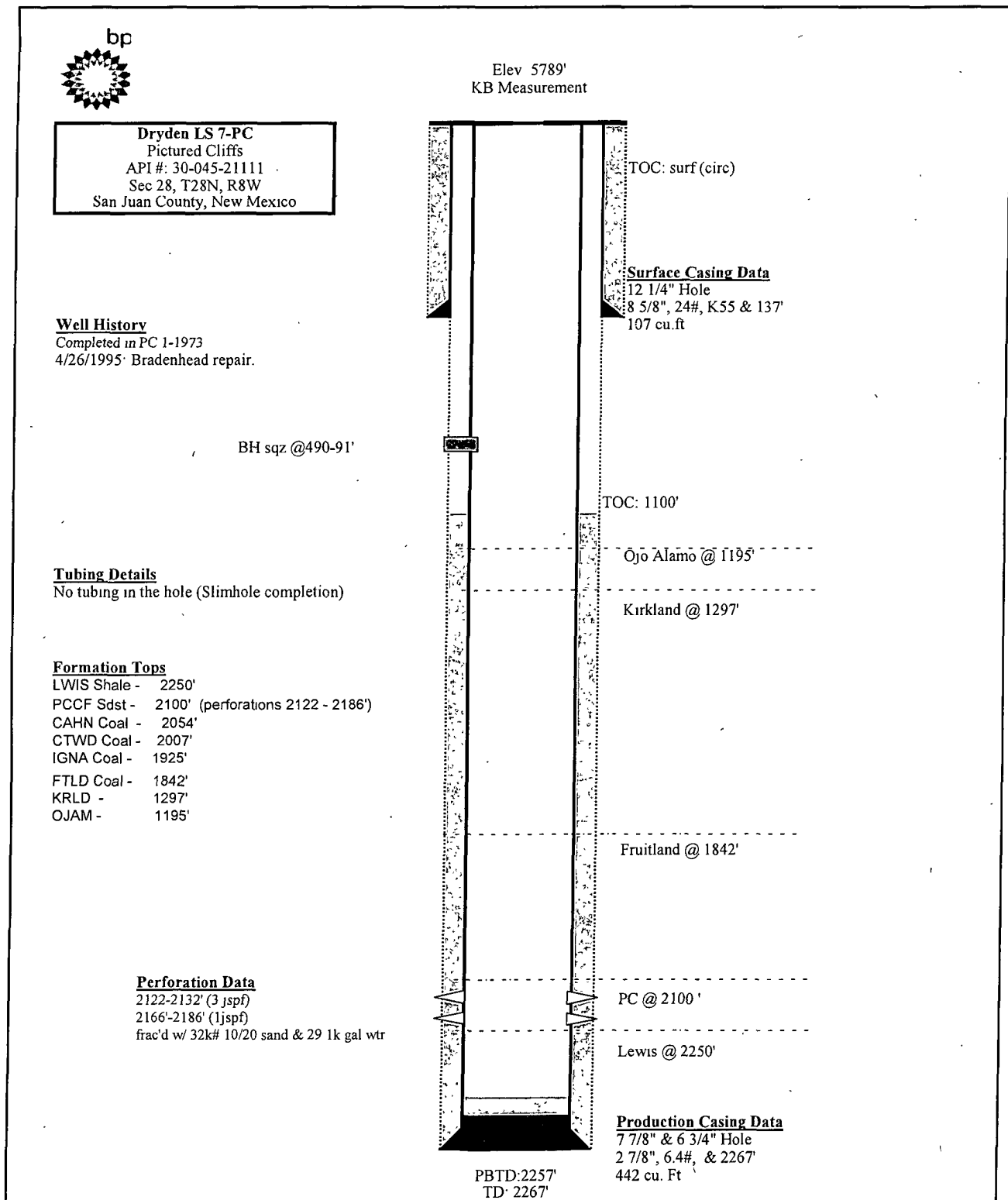

Proposed Wellbore Diagram

