

Submit 3 Copies To Appropriate District
Office
District I
1625 N French Dr., Hobbs, NM 87240
District II
1301 W. Grand Ave., Artesia, NM 88210
District III
1000 Rio Brazos Rd, Aztec, NM 87410
District IV
1220 S St Francis Dr, Santa Fe, NM
87505

State of New Mexico
Energy, Minerals and Natural Resources

Form C-103

June 19, 2008

OIL CONSERVATION DIVISION
1220 South St. Francis Dr.
Santa Fe, NM 87505

WELL API NO. 30-045-35246
5. Indicate Type of Lease STATE <input checked="" type="checkbox"/> FEE <input type="checkbox"/>
6. State Oil & Gas Lease No.
7. Lease Name or Unit Agreement Name: MOHAVE
8. Well Number 1H
9. OGRID Number 5380
10. Pool name or Wildcat BASIN FRUITLAND COAL

SUNDRY NOTICES AND REPORTS ON WELLS
(DO NOT USE THIS FORM FOR PROPOSALS TO DRILL OR TO DEEPEN OR PLUG BACK TO A
DIFFERENT RESERVOIR USE "APPLICATION FOR PERMIT" (FORM C-101) FOR SUCH
PROPOSALS.)

1. Type of Well: Oil Well <input type="checkbox"/> Gas Well <input checked="" type="checkbox"/> Other
2. Name of Operator XTO ENERGY INC.
3. Address of Operator 382 CR 3100 AZTEC, NM 87410
4. Well Location Unit Letter <u>A</u> : <u>885</u> feet from the <u>NORTH</u> line and <u>686</u> feet from the <u>EAST</u> line Section <u>16</u> Township <u>31N</u> Range <u>13W</u> NMMPM County <u>SAN JUAN</u>
11. Elevation (Show whether DR, RKB, RT, GR, etc.) 5768 GR

12. Check Appropriate Box to Indicate Nature of Notice, Report, or Other Data

NOTICE OF INTENTION TO:

PERFORM REMEDIAL WORK ☐ PLUG AND ABANDON ☐
TEMPORARILY ABANDON ☐ CHANGE PLANS ☐
PULL OR ALTER CASING ☐ MULTIPLE COMPL ☐
DOWNHOLE COMMINGLE ☐

OTHER: INSTALL CATHODIC GROUND BED ☒

SUBSEQUENT REPORT OF:

REMEDIAL WORK ☐ ALTERING CASING ☐
COMMENCE DRILLING OPNS. ☐ P AND A ☐
CASING/CEMENT JOB ☐

OTHER: ☐

13. Describe proposed or completed operations. (Clearly state all pertinent details, and give pertinent dates, including estimated date of starting any proposed work). SEE RULE 1103. For Multiple Completions: Attach wellbore diagram of proposed completion or recompletion.

XTO Energy Inc. intends to install a cathodic ground bed to protect the pipeline at the north side of the location for this well. Please see the attached Topo and diagram for further detail.

* File a subsequent report detailing wellbore and water zones encounter when cathodic well has been completed.

RCVD JUL 25 '11

OIL CONS. DIV.

DIST. 3

Spud Date:

Rig Release Date:

I hereby certify that the information above is true and complete to the best of my knowledge and belief.

SIGNATURE Lorri D. Bingham TITLE REGULATORY ANALYST DATE 7/22/11
Type or print name LORRI D. BINGHAM E-mail address: Lorri_bingham@xtoenergy.com PHONE 505-333-3204

For State Use Only

APPROVED BY Accepted for Record TITLE A DATE 8/3/11

Conditions of Approval (if any):

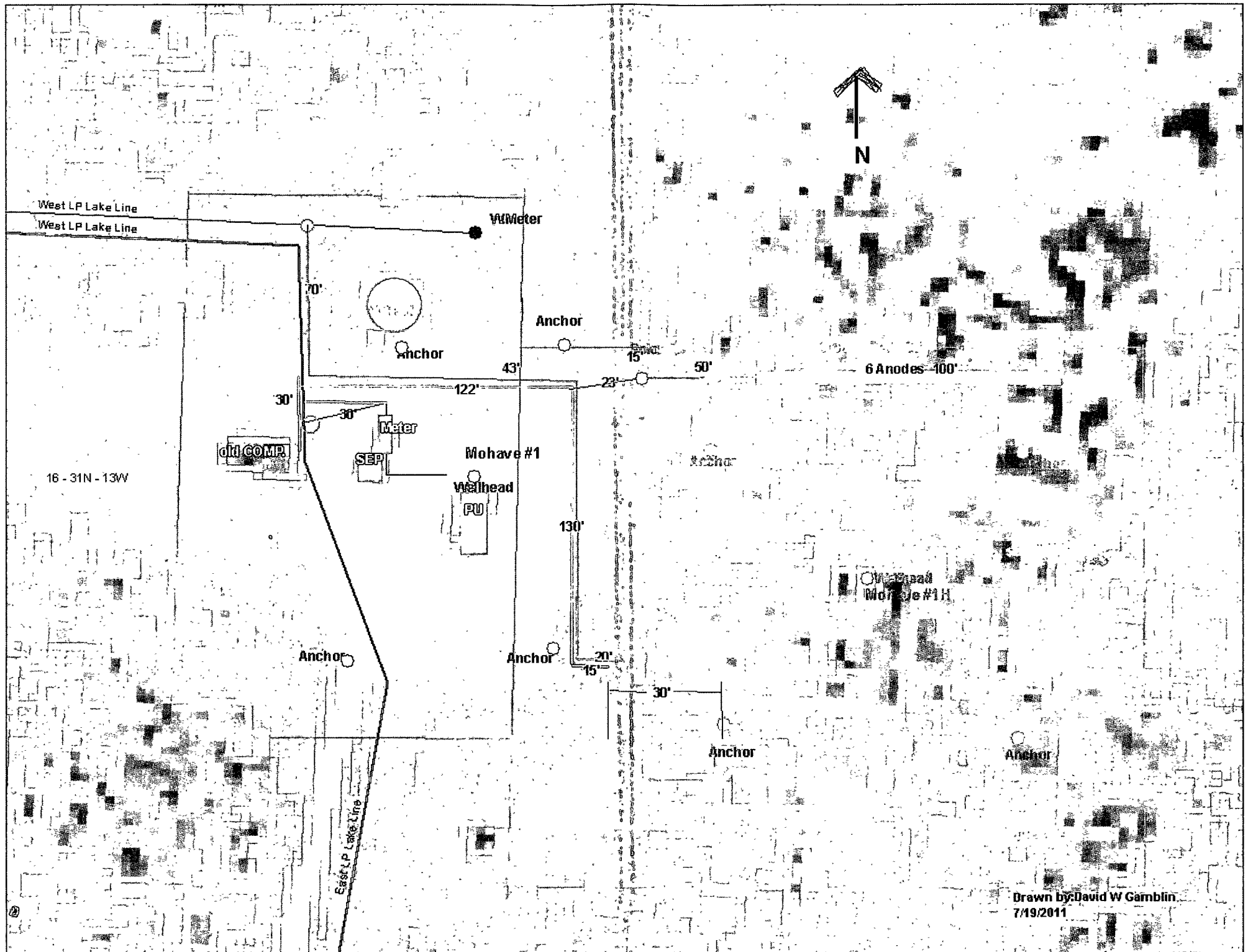

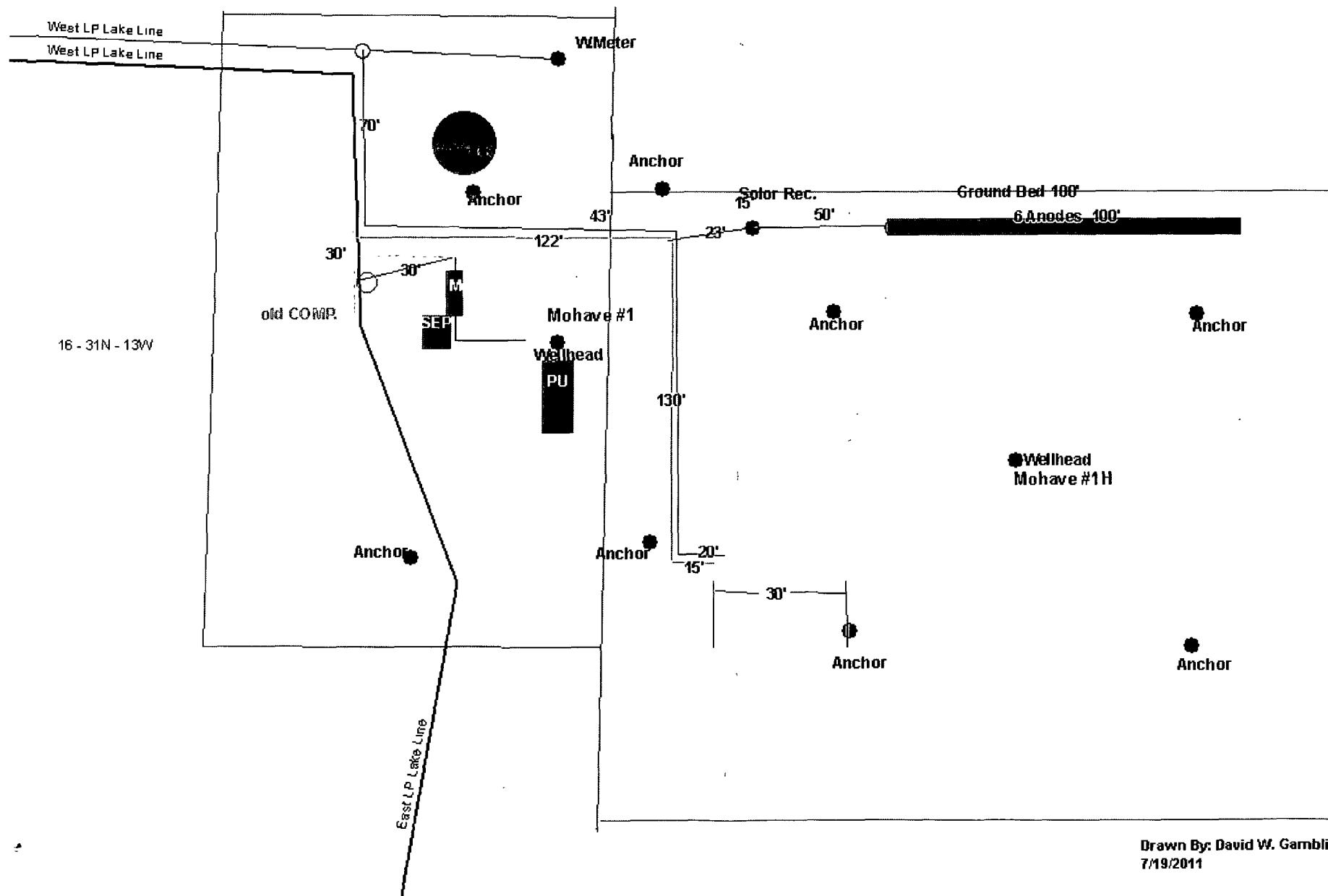

Drawn By: David W. Gamblin
7/19/2011