

UNITED STATES  
DEPARTMENT OF THE INTERIOR  
BUREAU OF LAND MANAGEMENT

RECEIVED

FORM APPROVED  
OMB No 1004-0137  
Expires: July 31, 2010

SEP 13 2011

SUNDRY NOTICES AND REPORTS ON WELLS

**Do not use this form for proposals to drill or to re-enter an abandoned well. Use Form 3160-3 (APD) for such proposals.**

5. Lease Serial No.  
SF 079010

6. If Indian, Allottee or Tribe Name

7. If Unit of CA/Agreement, Name and/or No

Northeast Blanco Unit

8. Well Name and No  
NEBU 71E

9. API Well No  
30-045-32801

10. Field and Pool or Exploratory Area  
Pictured Cliffs/Basin Dakota

11. Country or Parish, State  
San Juan NM

SUBMIT IN TRIPLICATE - Other instructions on page 2.

1. Type of Well

☐ Oil Well ☒ Gas Well ☐ Other

2. Name of Operator  
Devon Energy Production Company, L.P.

3a. Address  
20 North Broadway, Oklahoma City, OK 73102-8260

3b. Phone No. (include area code)  
405-228-4248

4. Location of Well (Footage, Sec., T., R., M., or Survey Description)  
NE NE, Unit A, 860' FNL & 825' FEL, Sec 23, T31N, R7W

12. CHECK THE APPROPRIATE BOX(ES) TO INDICATE NATURE OF NOTICE, REPORT OR OTHER DATA

TYPE OF SUBMISSION	TYPE OF ACTION			
<input checked="" type="checkbox"/> Notice of Intent	<input type="checkbox"/> Acidize	<input type="checkbox"/> Deepen	<input type="checkbox"/> Production (Start/Resume)	<input type="checkbox"/> Water Shut-Off
<input type="checkbox"/> Subsequent Report	<input type="checkbox"/> Alter Casing	<input type="checkbox"/> Fracture Treat	<input type="checkbox"/> Reclamation	<input type="checkbox"/> Well Integrity
<input type="checkbox"/> Final Abandonment Notice	<input type="checkbox"/> Casing Repair	<input type="checkbox"/> New Construction	<input type="checkbox"/> Recomplete	<input checked="" type="checkbox"/> Other downhole commingle application
	<input type="checkbox"/> Change Plans	<input type="checkbox"/> Plug and Abandon	<input type="checkbox"/> Temporarily Abandon	
	<input type="checkbox"/> Convert to Injection	<input type="checkbox"/> Plug Back	<input type="checkbox"/> Water Disposal	

13. Describe Proposed or Completed Operation. Clearly state all pertinent details, including estimated starting date of any proposed work and approximate duration thereof. If the proposal is to deepen directionally or recompleat horizontally, give subsurface locations and measured and true vertical depths of all pertinent markers and zones. Attach the Bond under which the work will be performed or provide the Bond No. on file with BLM/BIA. Required subsequent reports must be filed within 30 days following completion of the involved operations. If the operation results in a multiple completion or recompleat in a new interval, a Form 3160-4 must be filed once testing has been completed. Final Abandonment Notices must be filed only after all requirements, including reclamation, have been completed and the operator has determined that the site is ready for final inspection.)

Devon Energy Production Company, LP respectfully requests administrative approval to pull the packer and downhole commingle the Los Pinos Pictured Cliffs (80690) & Basin Dakota (71599). These intervals produce essentially dry gas and we have not experienced any significant cross flows between these two intervals and all the fluids are compatible. Downhole commingling will improve recovery of liquids and gas, eliminate redundant surface equipment, and maximize productivity. Notice has been filed concurrently on form C-107A with NM OCD. Since the two intervals do not have common ownership; Devon will utilize the test period described in the attached method of allocation. All of the interest owners of both intervals have been notified.

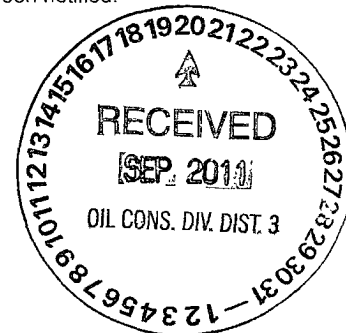

*Requires C107A Approval from SF*

14. I hereby certify that the foregoing is true and correct

Name (Printed/Typed)  
Patti Riechers

Title Sr. Staff Operations Technician

Signature

*Patti Riechers*

Date 9/8/2011

THIS SPACE FOR FEDERAL OR STATE OFFICE USE

Approved by

*Joe Hunt*

Title Geo

Date 9-13-11

Conditions of approval, if any, are attached. Approval of this notice does not warrant or certify that the applicant holds legal or equitable title to those rights in the subject lease which would entitle the applicant to conduct operations thereon.

Office FFO

Title 18 U.S.C. Section 1001 and Title 43 U.S.C. Section 1212, make it a crime for any person knowingly and willfully to make to any department or agency of the United States any false, fictitious or fraudulent statements or representations as to any matter within its jurisdiction.

(Instructions on page 2)

NMOC

District I  
PO Box 1980, Hobbs NM 88241-1980  
District II  
PO Drawer KK, Artesia, NM 87211-0719  
District III  
1000 Rio Brazos Rd., Aztec, NM 87410  
District IV  
PO Box 2088, Santa Fe, NM 87504-2088

State of New Mexico  
Energy, Minerals & Natural Resources Department

OIL CONSERVATION DIVISION  
PO Box 2088  
Santa Fe, NM 87504-2088

Form C-102  
Revised February 21, 1994

Instructions on back  
Submit to Appropriate District Office  
State Lease - 4 Copies  
Fee Lease - 3 Copies

2005 JAN 3 11:23 AM AMENDED REPORT

WELL LOCATION AND ACREAGE DEDICATION PLAT

1 API Number <b>30-045-32801</b>		1 Pool Code <b>71599</b>		1 Pool Name <b>Basin Dakota</b>		
4 Property Code <b>19641</b>		3 Property Name <b>NEBU</b>			5 Well Number <b># 71E</b>	
7 OGRID No. <b>6137</b>		8 Operator Name <b>Devon Energy Production Company, L.P.</b>			9 Elevation <b>6603</b>	

10 Surface Location

UL or Lot No.	Section	Township	Range	Lot Idn	Feet from the	North/South line	Feet from the	East/West line	County
<b>A</b>	<b>23</b>	<b>31 N</b>	<b>7 W</b>		<b>860</b>	<b>NORTH</b>	<b>825</b>	<b>EAST</b>	<b>SAN JUAN</b>

11 Bottom Hole Location If Different From Surface

1 UL or lot no.	Section	Township	Range	Lot Idn	Feet from the	North/South line	Feet from the	East/West line	County
12 Dedicated Acres		13 Joint or Infill		14 Consolidation Code		15 Order No.			

NO ALLOWABLE WILL BE ASSIGNED TO THIS COMPLETION UNTIL ALL INTERESTS HAVE BEEN CONSOLIDATED  
OR A NON-STANDARD UNIT HAS BEEN APPROVED BY THE DIVISION

16	5280(R)	23	528(R)	860'	825'	17 OPERATOR CERTIFICATION I hereby certify that the information contained herein is true and complete to the best of my knowledge and belief.  <i>Patti Riechers</i> Signature <b>Patti Riechers</b> Printed Name <b>Sr. Staff Operations Tech</b> Title <b>9/8/2011</b> Date	
						18 SURVEYOR CERTIFICATION I hereby certify that the well location shown on this plat was plotted from field notes of actual surveys made by me or under my supervision, and that the same is true and correct to the best of my belief.  <b>November 15, 2004</b> Date of Survey Signature and Seal of Professional Surveyor <b>GARY D. V. VAN</b> <b>NEW MEXICO</b> <b>REGISTERED PROFESSIONAL LAND SURVEYOR</b> <b>7016</b> Certificate Number	

District I  
PO Box 1980, Hobbs NM 88241-1980  
District II  
PO Drawer KK, Artesia, NM 87211-0719  
District III  
1000 Rio Brazos Rd., Aztec, NM 87410  
District IV  
PO Box 2088, Santa Fe, NM 87504-2088

State of New Mexico  
Energy, Minerals & Natural Resources Department

OIL CONSERVATION DIVISION  
PO Box 2088  
Santa Fe, NM 87504-2088

Form C-102

Revised February 21, 1994

Instructions on back  
Submit to Appropriate District Office  
State Lease - 4 Copies  
Fee Lease - 3 Copies

☐ AMENDED REPORT

WELL LOCATION AND ACREAGE DEDICATION PLAT

1 API Number		2 Pool Code		3 Pool Name	
		71599/80680		Basin Dakota/S. Los Pinos Pictured Cliffs	
4 Property Code		5 Property Name			6 Well Number
19641		NEBU			# 71E
7 OGRID No.		8 Operator Name			9 Elevation
6137		Devon Energy Production Company, L.P.			6603

10 Surface Location

UL or Lot No.	Section	Township	Range	Lot Idn	Feet from the	North/South line	Feet from the	East/West line	County
A	23	31 N	7 W		860	NORTH	825	EAST	SAN JUAN

11 Bottom Hole Location If Different From Surface

UL or lot no.	Section	Township	Range	Lot Idn	Feet from the	North/South line	Feet from the	East/West line	County
12 Dedicated Acres		13 Joint or Infill		14 Consolidation Code		15 Order No.			
16.0									

NO ALLOWABLE WILL BE ASSIGNED TO THIS COMPLETION UNTIL ALL INTERESTS HAVE BEEN CONSOLIDATED  
OR A NON-STANDARD UNIT HAS BEEN APPROVED BY THE DIVISION

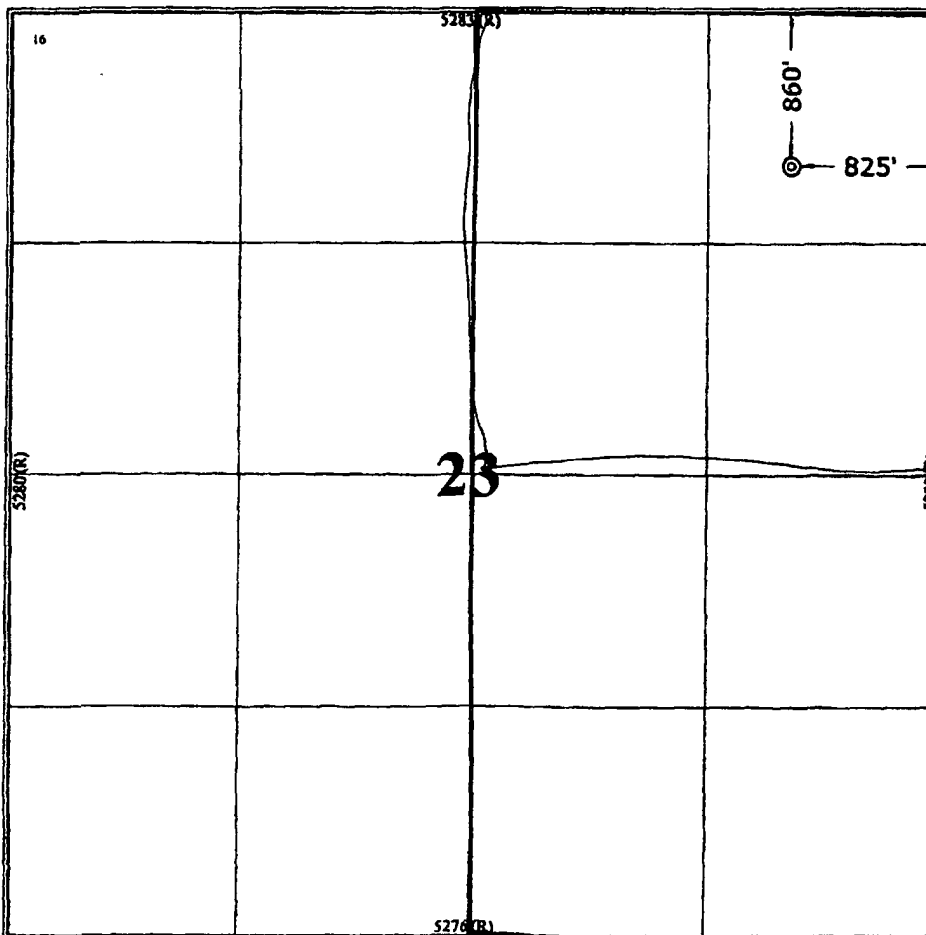

17 OPERATOR CERTIFICATION

I hereby certify that the information contained herein is true and complete to the best of my knowledge and belief.

*Patti Riechers*  
Signature

Patti Riechers  
Printed Name

Sr. Staff Operations Tech.  
Title

9/8/2011  
Date

18 SURVEYOR CERTIFICATION

I hereby certify that the well location shown on this plat was plotted from field notes of actual surveys made by me or under my supervision, and that the same is true and correct to the best of my belief.

November 15, 2004  
Date of Survey

Signature and Seal of Professional Surveyor

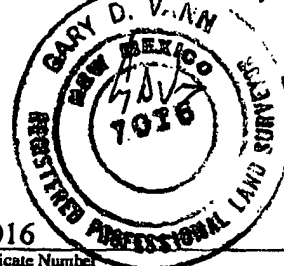

7016  
Certificate Number



## Schematic

District ROCKY MOUNTAIN	County SAN JUAN	Field Name NEBU/DAKOTA	Project Group SAN JUAN	State/Province NM
Surface Legal Location 23-31-N 7-W-6	API/UWI 3004532801	Latitude (DMS)	Longitude (DMS)	Ground Elev 6,603.00
Total Depth (ftKB) 8,200 0	Total Depth All (TVD) (ftKB)	PBTD (All) (ftKB) OH - 8187.0	KB - GL (ft) 16.50	Orig KB Elev (ft) 6,619.50
			TH Elev (ft) 0.00	Original Drig Spud Date 5/9/2005 00:00

## Most Recent Job

Job Cat	Type	Sub-type	Job Start	Job End
PROD MAINT	CLEAN OUT WELLBORE	CLEAN OUT	4/30/2009 05:30	5/6/2009 10:00

Well Config: - OH: 9/7/2011 9:18:52 AM

Schematic - Actual

