

District I
1625 N. French Dr., Hobbs, NM 88240
District II
1301 W. Grand Avenue, Artesia, NM 88210
District III
1000 Rio Brazos Road, Aztec, NM 87410
District IV
1220 S. St. Francis Dr., Santa Fe, NM 87505

State of New Mexico
Energy Minerals and Natural Resources
Department
Oil Conservation Division
1220 South St. Francis Dr.
Santa Fe, NM 87505

Form C-144
July 21, 2008

For temporary pits, closed-loop systems, and below-grade tanks, submit to the appropriate NMOCD District Office.
For permanent pits and exceptions submit to the Santa Fe Environmental Bureau office and provide a copy to the appropriate NMOCD District Office.

Pit, Closed-Loop System, Below-Grade Tank, or
Proposed Alternative Method Permit or Closure Plan Application

Type of action: ☐ Permit of a pit, closed-loop system, below-grade tank, or proposed alternative method
☒ Closure of a pit, closed-loop system, below-grade tank, or proposed alternative method
☐ Modification to an existing permit
☐ Closure plan only submitted for an existing permitted or non-permitted pit, closed-loop system, below-grade tank, or proposed alternative method

Instructions: Please submit one application (Form C-144) per individual pit, closed-loop system, below-grade tank or alternative request

Please be advised that approval of this request does not relieve the operator of liability should operations result in pollution of surface water, ground water or the environment. Nor does approval relieve the operator of its responsibility to comply with any other applicable governmental authority's rules, regulations or ordinances.

1.
Operator: XTO Energy, Inc. OGRID #: 5380
Address: #382 County Road 3100, Aztec, NM 87410
Facility or well name: OH Randel #2R
API Number: 30-045-34863 OCD Permit Number: _____
U/L or Qtr/Qtr L Section 10 Township 26N Range 11W County: San Juan
Center of Proposed Design: Latitude 36.50186 Longitude 107.99782 NAD: ☐ 1927 ☒ 1983
Surface Owner: ☐ Federal ☐ State ☐ Private ☒ Tribal Trust or Indian Allotment

2.
☒ **Pit:** Subsection F or G of 19.15.17.11 NMAC
Temporary: ☒ Drilling ☐ Workover
☐ Permanent ☐ Emergency ☐ Cavitation ☐ P&A
☒ Lined ☐ Unlined Liner type: Thickness 20 mil ☒ LLDPE ☐ HDPE ☐ PVC ☐ Other _____
☒ String-Reinforced
Liner Seams: ☐ Welded ☐ Factory ☐ Other _____ Volume: _____ bbl Dimensions: 200 x W 60 D x 8-12 H

3.
☒ **Closed-loop System:** Subsection H of 19.15.17.11 NMAC
Type of Operation: ☐ P&A ☒ Drilling a new well ☐ Workover or Drilling (Applies to activities which require prior approval of a permit or notice of intent) **To be used during completion operations**
☐ Drying Pad ☒ Above Ground Steel Tanks ☐ Haul-off Bins ☐ Other _____
☐ Lined ☐ Unlined Liner type: Thickness _____ mil ☐ LLDPE ☐ HDPE ☐ PVC ☐ Other _____
Liner Seams: ☐ Welded ☐ Factory ☐ Other _____

4.
☐ **Below-grade tank:** Subsection I of 19.15.17.11 NMAC
Volume: _____ bbl Type of fluid: _____
Tank Construction material: _____
☐ Secondary containment with leak detection ☐ Visible sidewalls, liner, 6-inch lift and automatic overflow shut-off
☐ Visible sidewalls and liner ☐ Visible sidewalls only ☐ Other _____
Liner type: Thickness _____ mil ☐ HDPE ☐ PVC ☐ Other _____

5.
☐ **Alternative Method:**
Submittal of an exception request is required. Exceptions must be submitted to the Santa Fe Environmental Bureau office for consideration of approval.

36

6.

Fencing: Subsection D of 19.15.17.11 NMAC (*Applies to permanent pits, temporary pits, and below-grade tanks*)

- ☐ Chain link, six feet in height, two strands of barbed wire at top (*Required if located within 1000 feet of a permanent residence, school, hospital, institution or church*)
- ☒ Four foot height, four strands of barbed wire evenly spaced between one and four feet
- ☐ Alternate. Please specify _____

7.

Netting: Subsection E of 19.15.17.11 NMAC (*Applies to permanent pits and permanent open top tanks*)

- ☐ Screen ☐ Netting ☐ Other _____
- ☐ Monthly inspections (If netting or screening is not physically feasible)

8.

Signs: Subsection C of 19.15.17.11 NMAC

- ☐ 12"x 24", 2" lettering, providing Operator's name, site location, and emergency telephone numbers
- ☒ Signed in compliance with 19.15.3.103 NMAC

9.

Administrative Approvals and Exceptions:

Justifications and/or demonstrations of equivalency are required. Please refer to 19.15.17 NMAC for guidance.

Please check a box if one or more of the following is requested, if not leave blank:

- ☒ Administrative approval(s): Requests must be submitted to the appropriate division district or the Santa Fe Environmental Bureau office for consideration of approval. Fencing- Hogwire
- ☐ Exception(s): Requests must be submitted to the Santa Fe Environmental Bureau office for consideration of approval.

10.

Siting Criteria (regarding permitting): 19.15.17.10 NMAC

Instructions: The applicant must demonstrate compliance for each siting criteria below in the application. Recommendations of acceptable source material are provided below. Requests regarding changes to certain siting criteria may require administrative approval from the appropriate district office or may be considered an exception which must be submitted to the Santa Fe Environmental Bureau office for consideration of approval. Applicant must attach justification for request. Please refer to 19.15.17.10 NMAC for guidance. Siting criteria does not apply to drying pads or above-grade tanks associated with a closed-loop system.

Ground water is less than 50 feet below the bottom of the temporary pit, permanent pit, or below-grade tank.	<input type="checkbox"/> Yes <input type="checkbox"/> No
- NM Office of the State Engineer - iWATERS database search; USGS; Data obtained from nearby wells	
Within 300 feet of a continuously flowing watercourse, or 200 feet of any other significant watercourse or lakebed, sinkhole, or playa lake (measured from the ordinary high-water mark).	<input type="checkbox"/> Yes <input type="checkbox"/> No
- Topographic map; Visual inspection (certification) of the proposed site	
Within 300 feet from a permanent residence, school, hospital, institution, or church in existence at the time of initial application.	<input type="checkbox"/> Yes <input type="checkbox"/> No
(Applies to temporary, emergency, or cavitation pits and below-grade tanks)	<input type="checkbox"/> NA
- Visual inspection (certification) of the proposed site; Aerial photo; Satellite image	
Within 1000 feet from a permanent residence, school, hospital, institution, or church in existence at the time of initial application.	<input type="checkbox"/> Yes <input type="checkbox"/> No
(Applies to permanent pits)	<input type="checkbox"/> NA
- Visual inspection (certification) of the proposed site; Aerial photo; Satellite image	
Within 500 horizontal feet of a private, domestic fresh water well or spring that less than five households use for domestic or stock watering purposes, or within 1000 horizontal feet of any other fresh water well or spring, in existence at the time of initial application.	<input type="checkbox"/> Yes <input type="checkbox"/> No
- NM Office of the State Engineer - iWATERS database search; Visual inspection (certification) of the proposed site	
Within incorporated municipal boundaries or within a defined municipal fresh water well field covered under a municipal ordinance adopted pursuant to NMSA 1978, Section 3-27-3, as amended.	<input type="checkbox"/> Yes <input type="checkbox"/> No
- Written confirmation or verification from the municipality; Written approval obtained from the municipality	
Within 500 feet of a wetland.	<input type="checkbox"/> Yes <input type="checkbox"/> No
- US Fish and Wildlife Wetland Identification map; Topographic map; Visual inspection (certification) of the proposed site	
Within the area overlying a subsurface mine.	<input type="checkbox"/> Yes <input type="checkbox"/> No
- Written confirmation or verification or map from the NM EMNRD-Mining and Mineral Division	
Within an unstable area.	<input type="checkbox"/> Yes <input type="checkbox"/> No
- Engineering measures incorporated into the design; NM Bureau of Geology & Mineral Resources; USGS; NM Geological Society; Topographic map	
Within a 100-year floodplain.	<input type="checkbox"/> Yes <input type="checkbox"/> No
- FEMA map	

11. **Temporary Pits, Emergency Pits, and Below-grade Tanks Permit Application Attachment Checklist:** Subsection B of 19.15.17.9 NMAC
Instructions: Each of the following items must be attached to the application. Please indicate, by a check mark in the box, that the documents are attached.

- ☒ Hydrogeologic Report (Below-grade Tanks) - based upon the requirements of Paragraph (4) of Subsection B of 19.15.17.9 NMAC
- ☒ Hydrogeologic Data (Temporary and Emergency Pits) - based upon the requirements of Paragraph (2) of Subsection B of 19.15.17.9 NMAC
- ☒ Siting Criteria Compliance Demonstrations - based upon the appropriate requirements of 19.15.17.10 NMAC
- ☒ Design Plan - based upon the appropriate requirements of 19.15.17.11 NMAC
- ☒ Operating and Maintenance Plan - based upon the appropriate requirements of 19.15.17.12 NMAC
- ☒ Closure Plan (Please complete Boxes 14 through 18, if applicable) - based upon the appropriate requirements of Subsection C of 19.15.17.9 NMAC and 19.15.17.13 NMAC

☐ Previously Approved Design (attach copy of design) API Number: _____ or Permit Number: _____

12. **Closed-loop Systems Permit Application Attachment Checklist:** Subsection B of 19.15.17.9 NMAC

Instructions: Each of the following items must be attached to the application. Please indicate, by a check mark in the box, that the documents are attached.

- ☐ Geologic and Hydrogeologic Data (only for on-site closure) - based upon the requirements of Paragraph (3) of Subsection B of 19.15.17.9
- ☐ Siting Criteria Compliance Demonstrations (only for on-site closure) - based upon the appropriate requirements of 19.15.17.10 NMAC
- ☒ Design Plan - based upon the appropriate requirements of 19.15.17.11 NMAC
- ☒ Operating and Maintenance Plan - based upon the appropriate requirements of 19.15.17.12 NMAC
- ☒ Closure Plan (Please complete Boxes 14 through 18, if applicable) - based upon the appropriate requirements of Subsection C of 19.15.17.9 NMAC and 19.15.17.13 NMAC

☐ Previously Approved Design (attach copy of design) API Number: _____

☐ Previously Approved Operating and Maintenance Plan API Number: _____ (Applies only to closed-loop system that use above ground steel tanks or haul-off bins and propose to implement waste removal for closure)

13. **Permanent Pits Permit Application Checklist:** Subsection B of 19.15.17.9 NMAC

Instructions: Each of the following items must be attached to the application. Please indicate, by a check mark in the box, that the documents are attached.

- ☐ Hydrogeologic Report - based upon the requirements of Paragraph (1) of Subsection B of 19.15.17.9 NMAC
- ☐ Siting Criteria Compliance Demonstrations - based upon the appropriate requirements of 19.15.17.10 NMAC
- ☐ Climatological Factors Assessment
- ☐ Certified Engineering Design Plans - based upon the appropriate requirements of 19.15.17.11 NMAC
- ☐ Dike Protection and Structural Integrity Design - based upon the appropriate requirements of 19.15.17.11 NMAC
- ☐ Leak Detection Design - based upon the appropriate requirements of 19.15.17.11 NMAC
- ☐ Liner Specifications and Compatibility Assessment - based upon the appropriate requirements of 19.15.17.11 NMAC
- ☐ Quality Control/Quality Assurance Construction and Installation Plan
- ☐ Operating and Maintenance Plan - based upon the appropriate requirements of 19.15.17.12 NMAC
- ☐ Freeboard and Overtopping Prevention Plan - based upon the appropriate requirements of 19.15.17.11 NMAC
- ☐ Nuisance or Hazardous Odors, including H₂S, Prevention Plan
- ☐ Emergency Response Plan
- ☐ Oil Field Waste Stream Characterization
- ☐ Monitoring and Inspection Plan
- ☐ Erosion Control Plan
- ☐ Closure Plan - based upon the appropriate requirements of Subsection C of 19.15.17.9 NMAC and 19.15.17.13 NMAC

14. **Proposed Closure:** 19.15.17.13 NMAC

Instructions: Please complete the applicable boxes, Boxes 14 through 18, in regards to the proposed closure plan.

Type: ☒ Drilling ☐ Workover ☐ Emergency ☐ Cavitation ☐ P&A ☐ Permanent Pit ☐ Below-grade Tank ☒ Closed-loop System
☐ Alternative

Proposed Closure Method: ☐ Waste Excavation and Removal
☒ Waste Removal (Closed-loop systems only)
☒ On-site Closure Method (Only for temporary pits and closed-loop systems)
☒ In-place Burial ☐ On-site Trench Burial
☐ Alternative Closure Method (Exceptions must be submitted to the Santa Fe Environmental Bureau for consideration)

15. **Waste Excavation and Removal Closure Plan Checklist:** (19.15.17.13 NMAC) *Instructions: Each of the following items must be attached to the closure plan. Please indicate, by a check mark in the box, that the documents are attached.*

- ☐ Protocols and Procedures - based upon the appropriate requirements of 19.15.17.13 NMAC
- ☐ Confirmation Sampling Plan (if applicable) - based upon the appropriate requirements of Subsection F of 19.15.17.13 NMAC
- ☐ Disposal Facility Name and Permit Number (for liquids, drilling fluids and drill cuttings)
- ☐ Soil Backfill and Cover Design Specifications - based upon the appropriate requirements of Subsection H of 19.15.17.13 NMAC
- ☐ Re-vegetation Plan - based upon the appropriate requirements of Subsection I of 19.15.17.13 NMAC
- ☐ Site Reclamation Plan - based upon the appropriate requirements of Subsection G of 19.15.17.13 NMAC

16. **Waste Removal Closure For Closed-loop Systems That Utilize Above Ground Steel Tanks or Haul-off Bins Only:** (19.15.17.13.D NMAC)
Instructions: Please indentify the facility or facilities for the disposal of liquids, drilling fluids and drill cuttings. Use attachment if more than two facilities are required.

Disposal Facility Name: Envirotech Disposal Facility Permit Number: NM01-0011
Disposal Facility Name: IEI Disposal Facility Permit Number: NM01-0010B

Will any of the proposed closed-loop system operations and associated activities occur on or in areas that *will not* be used for future service and operations?
☐ Yes (If yes, please provide the information below) ☒ No

Required for impacted areas which will not be used for future service and operations:
☐ Soil Backfill and Cover Design Specifications - based upon the appropriate requirements of Subsection H of 19.15.17.13 NMAC
☐ Re-vegetation Plan - based upon the appropriate requirements of Subsection I of 19.15.17.13 NMAC
☐ Site Reclamation Plan - based upon the appropriate requirements of Subsection G of 19.15.17.13 NMAC

17. **Siting Criteria (regarding on-site closure methods only):** 19.15.17.10 NMAC
Instructions: Each siting criteria requires a demonstration of compliance in the closure plan. Recommendations of acceptable source material are provided below. Requests regarding changes to certain siting criteria may require administrative approval from the appropriate district office or may be considered an exception which must be submitted to the Santa Fe Environmental Bureau office for consideration of approval. Justifications and/or demonstrations of equivalency are required. Please refer to 19.15.17.10 NMAC for guidance.

Ground water is less than 50 feet below the bottom of the buried waste. - NM Office of the State Engineer - iWATERS database search; USGS; Data obtained from nearby wells	<input type="checkbox"/> Yes <input checked="" type="checkbox"/> No <input type="checkbox"/> NA
Ground water is between 50 and 100 feet below the bottom of the buried waste - NM Office of the State Engineer - iWATERS database search; USGS; Data obtained from nearby wells	<input type="checkbox"/> Yes <input checked="" type="checkbox"/> No <input type="checkbox"/> NA
Ground water is more than 100 feet below the bottom of the buried waste. - NM Office of the State Engineer - iWATERS database search; USGS; Data obtained from nearby wells	<input checked="" type="checkbox"/> Yes <input type="checkbox"/> No <input type="checkbox"/> NA
Within 300 feet of a continuously flowing watercourse, or 200 feet of any other significant watercourse or lakebed, sinkhole, or playa lake (measured from the ordinary high-water mark). - Topographic map; Visual inspection (certification) of the proposed site	<input type="checkbox"/> Yes <input checked="" type="checkbox"/> No
Within 300 feet from a permanent residence, school, hospital, institution, or church in existence at the time of initial application. - Visual inspection (certification) of the proposed site; Aerial photo; Satellite image	<input type="checkbox"/> Yes <input checked="" type="checkbox"/> No
Within 500 horizontal feet of a private, domestic fresh water well or spring that less than five households use for domestic or stock watering purposes, or within 1000 horizontal feet of any other fresh water well or spring, in existence at the time of initial application. - NM Office of the State Engineer - iWATERS database; Visual inspection (certification) of the proposed site	<input type="checkbox"/> Yes <input checked="" type="checkbox"/> No
Within incorporated municipal boundaries or within a defined municipal fresh water well field covered under a municipal ordinance adopted pursuant to NMSA 1978, Section 3-27-3, as amended. - Written confirmation or verification from the municipality; Written approval obtained from the municipality	<input type="checkbox"/> Yes <input checked="" type="checkbox"/> No
Within 500 feet of a wetland. - US Fish and Wildlife Wetland Identification map; Topographic map; Visual inspection (certification) of the proposed site	<input type="checkbox"/> Yes <input checked="" type="checkbox"/> No
Within the area overlying a subsurface mine. - Written confirmation or verification or map from the NM EMNRD-Mining and Mineral Division	<input type="checkbox"/> Yes <input checked="" type="checkbox"/> No
Within an unstable area. - Engineering measures incorporated into the design; NM Bureau of Geology & Mineral Resources; USGS; NM Geological Society, Topographic map	<input type="checkbox"/> Yes <input checked="" type="checkbox"/> No
Within a 100-year floodplain. - FEMA map	<input type="checkbox"/> Yes <input checked="" type="checkbox"/> No

18. **On-Site Closure Plan Checklist:** (19.15.17.13 NMAC) **Instructions:** Each of the following items must be attached to the closure plan. Please indicate, by a check mark in the box, that the documents are attached.

☒ Siting Criteria Compliance Demonstrations - based upon the appropriate requirements of 19.15.17.10 NMAC
☒ Proof of Surface Owner Notice - based upon the appropriate requirements of Subsection F of 19.15.17.13 NMAC
☐ Construction/Design Plan of Burial Trench (if applicable) based upon the appropriate requirements of 19.15.17.11 NMAC
☒ Construction/Design Plan of Temporary Pit (for in-place burial of a drying pad) - based upon the appropriate requirements of 19.15.17.11 NMAC
☒ Protocols and Procedures - based upon the appropriate requirements of 19.15.17.13 NMAC
☒ Confirmation Sampling Plan (if applicable) - based upon the appropriate requirements of Subsection F of 19.15.17.13 NMAC
☒ Waste Material Sampling Plan - based upon the appropriate requirements of Subsection F of 19.15.17.13 NMAC
☒ Disposal Facility Name and Permit Number (for liquids, drilling fluids and drill cuttings or in case on-site closure standards cannot be achieved)
☒ Soil Cover Design - based upon the appropriate requirements of Subsection H of 19.15.17.13 NMAC
☒ Re-vegetation Plan - based upon the appropriate requirements of Subsection I of 19.15.17.13 NMAC
☒ Site Reclamation Plan - based upon the appropriate requirements of Subsection G of 19.15.17.13 NMAC

19.
Operator Application Certification:
I hereby certify that the information submitted with this application is true, accurate and complete to the best of my knowledge and belief.

Name (Print): Malia Villers Title: Permitting Tech.

Signature: Malia Villers Date: October 20, 2010

e-mail address: malia_villers@xtoenergy.com Telephone: (505) 333-3100

20.
OCD Approval: ☒ Permit Application (including closure plan) ☒ Closure Plan (only) ☐ OCD Conditions (see attachment)

OCD Representative Signature: [Signature] Approval Date: 11/03/2011

Title: Enviro/Spec Compliance Officer
OCD Permit Number: _____

21.
Closure Report (required within 60 days of closure completion): Subsection K of 19.15.17.13 NMAC
Instructions: Operators are required to obtain an approved closure plan prior to implementing any closure activities and submitting the closure report. The closure report is required to be submitted to the division within 60 days of the completion of the closure activities. Please do not complete this section of the form until an approved closure plan has been obtained and the closure activities have been completed.

☒ Closure Completion Date: 5/23/2011

22.
Closure Method:
☐ Waste Excavation and Removal ☒ On-Site Closure Method ☐ Alternative Closure Method ☐ Waste Removal (Closed-loop systems only)
☐ If different from approved plan, please explain

23.
Closure Report Regarding Waste Removal Closure For Closed-loop Systems That Utilize Above Ground Steel Tanks or Haul-off Bins Only:
Instructions: Please identify the facility or facilities for where the liquids, drilling fluids and drill cuttings were disposed. Use attachment if more than two facilities were utilized.

Disposal Facility Name: EnviroTech Disposal Facility Permit Number: NM-01-0011

Disposal Facility Name: _____ Disposal Facility Permit Number: _____

Were the closed-loop system operations and associated activities performed on or in areas that will not be used for future service and operations?
☐ Yes (If yes, please demonstrate compliance to the items below) ☐ No

Required for impacted areas which will not be used for future service and operations:
☐ Site Reclamation (Photo Documentation)
☐ Soil Backfilling and Cover Installation
☐ Re-vegetation Application Rates and Seeding Technique

24.
Closure Report Attachment Checklist: *Instructions: Each of the following items must be attached to the closure report. Please indicate, by a check mark in the box, that the documents are attached.*

☒ Proof of Closure Notice (surface owner and division)
☐ Proof of Deed Notice (required for on-site closure)
☒ Plot Plan (for on-site closures and temporary pits)
☐ Confirmation Sampling Analytical Results (if applicable)
☒ Waste Material Sampling Analytical Results (required for on-site closure)
☒ Disposal Facility Name and Permit Number
☒ Soil Backfilling and Cover Installation
☒ Re-vegetation Application Rates and Seeding Technique
☒ Site Reclamation (Photo Documentation)

On-site Closure Location: Latitude 36.50186 Longitude -107.99782 NAD: ☐ 1927 ☒ 1983

25.
Operator Closure Certification:
I hereby certify that the information and attachments submitted with this closure report is true, accurate and complete to the best of my knowledge and belief. I also certify that the closure complies with all applicable closure requirements and conditions specified in the approved closure plan.

Name (Print): Kim Marie Espinosa Title: Regulatory Compliance Technician

Signature: Kim Marie Espinosa Date: 7/15/2011

e-mail address: KimMarie.Espinosa@XTOenergy.com Telephone: 505-333-3683

District I
1625 N. French Dr., Hobbs, NM 88240
District II
1301 W. Grand Avenue, Artesia, NM 88210
District III
1000 Rio Brazos Road, Aztec, NM 87410
District IV
1220 S. St. Francis Dr., Santa Fe, NM 87505

State of New Mexico
Energy Minerals and Natural Resources

Oil Conservation Division
1220 South St. Francis Dr.
Santa Fe, NM 87505

Form C-141
Revised October 10, 2003

Submit 2 Copies to appropriate
District Office in accordance
with Rule 116 on back
side of form

Release Notification and Corrective Action

OPERATOR

☐ Initial Report ☒ Final Report

Name of Company: XTO Energy, Inc.	Contact: Kim-Marie Espinosa
Address: 382 Road 3100, Aztec, New Mexico 87410	Telephone No.: (505) 333-3683
Facility Name: OH Randel # 2R (30-045-34863)	Facility Type: Gas Well

Surface Owner: Tribal (Navajo)	Mineral Owner:	Lease No.: NMSF-003153
--------------------------------	----------------	------------------------

LOCATION OF RELEASE

Unit Letter L	Section 10	Township 26N	Range 11W	Feet from the 2480	North/South Line South	Feet from the 660	East/West Line West	County San Juan
------------------	---------------	-----------------	--------------	-----------------------	---------------------------	----------------------	------------------------	--------------------

Latitude: 36.50186 Longitude: 107.99782

NATURE OF RELEASE

Type of Release: None	Volume of Release: NA	Volume Recovered: NA
Source of Release: None	Date and Hour of Occurrence: NA	Date and Hour of Discovery: NA
Was Immediate Notice Given? <input type="checkbox"/> Yes <input type="checkbox"/> No <input checked="" type="checkbox"/> Not Required	If YES, To Whom?	
By Whom?	Date and Hour	
Was a Watercourse Reached? <input type="checkbox"/> Yes <input checked="" type="checkbox"/> No	If YES, Volume Impacting the Watercourse.	

If a Watercourse was Impacted, Describe Fully.*

Describe Cause of Problem and Remedial Action Taken.*

The drill pit at the OH Randel #2 was closed on May 13, 2011. A composite sample was collected from the pit pre-stabilization on March 23, 2011, and returned results below the 0.2 ppm benzene standard, the 2500 ppm TPH standard, the 50 ppm total BTEX standard, and the 500 ppm total chloride but above the 500 ppm DRO/GRO standard at 1703 ppm. After the contents of the drill pit had been stabilized, an additional composite sample was collected on May 23, 2011 from the drill pit. The sample was analyzed, and returned results below the 500 ppm regulatory standard. The contents of the drill pit were buried in place.

Describe Area Affected and Cleanup Action Taken.*

No release has occurred at this location

I hereby certify that the information given above is true and complete to the best of my knowledge and understand that pursuant to NMOCD rules and regulations all operators are required to report and/or file certain release notifications and perform corrective actions for releases which may endanger public health or the environment. The acceptance of a C-141 report by the NMOCD marked as "Final Report" does not relieve the operator of liability should their operations have failed to adequately investigate and remediate contamination that pose a threat to ground water, surface water, human health or the environment. In addition, NMOCD acceptance of a C-141 report does not relieve the operator of responsibility for compliance with any other federal, state, or local laws and/or regulations.

OIL CONSERVATION DIVISION

Signature: <i>Kim Marie Espinosa</i>	Approved by District Supervisor:	
Printed Name: Kim-Marie Espinosa		
Title: Sr. Regulatory Compliance Technician	Approval Date:	Expiration Date:
E-mail Address: kimmarie_espinosa@xtoenergy.com	Conditions of Approval:	Attached <input type="checkbox"/>
Date: 7/15/ 2011 Phone: 505-333-3683		

* Attach Additional Sheets If Necessary

Submit To Appropriate District Office Two Copies District I 1625 N French Dr , Hobbs, NM 88240 District II 1301 W Grand Avenue, Artesia, NM 88210 District III 1000 Rio Brazos Rd , Aztec, NM 87410 District IV 1220 S St Francis Dr , Santa Fe, NM 87505	State of New Mexico Energy, Minerals and Natural Resources Oil Conservation Division 1220 South St. Francis Dr. Santa Fe, NM 87505	Form C-105 July 17, 2008								
		1. WELL API NO. 30-045-34863								
		2 Type of Lease <input type="checkbox"/> STATE <input type="checkbox"/> FEE <input checked="" type="checkbox"/> FED/INDIAN								
		3 State Oil & Gas Lease No								
WELL COMPLETION OR RECOMPLETION REPORT AND LOG										
4. Reason for filing: <input type="checkbox"/> COMPLETION REPORT (Fill in boxes #1 through #31 for State and Fee wells only) <input checked="" type="checkbox"/> C-144 CLOSURE ATTACHMENT (Fill in boxes #1 through #9, #15 Date Rig Released and #32 and/or #33; attach this and the plat to the C-144 closure report in accordance with 19 15 17 13 K NMAC)		5. Lease Name or Unit Agreement Name OH Randel								
		6 Well Number: 2R								
7 Type of Completion. <input checked="" type="checkbox"/> NEW WELL <input type="checkbox"/> WORKOVER <input type="checkbox"/> DEEPENING <input type="checkbox"/> PLUGBACK <input type="checkbox"/> DIFFERENT RESERVOIR <input type="checkbox"/> OTHER										
8 Name of Operator XTO Energy, Inc.		9 OGRID 5380								
10 Address of Operator 382 County Road 3100 Aztec, New Mexico 87410 505-333-3100		11 Pool name or Wildcat								
12. Location	Unit Ltr	Section	Township	Range	Lot	Feet from the	N/S Line	Feet from the	E/W Line	County
Surface:										
BH:										
13 Date Spudded	14 Date T D. Reached	15 Date Rig Released 2/17/2011		16. Date Completed (Ready to Produce)			17. Elevations (DF and RKB, RT, GR, etc)			
18 Total Measured Depth of Well		19 Plug Back Measured Depth		20 Was Directional Survey Made?			21 Type Electric and Other Logs Run			
22. Producing Interval(s), of this completion - Top, Bottom, Name										
23. CASING RECORD (Report all strings set in well)										
CASING SIZE		WEIGHT LB /FT.		DEPTH SET		HOLE SIZE		CEMENTING RECORD		AMOUNT PULLED
24. LINER RECORD						25. TUBING RECORD				
SIZE	TOP	BOTTOM	SACKS CEMENT		SCREEN	SIZE	DEPTH SET		PACKER SET	
26. Perforation record (interval, size, and number)						27 ACID, SHOT, FRACTURE, CEMENT, SQUEEZE, ETC.				
						DEPTH INTERVAL		AMOUNT AND KIND MATERIAL USED		
28 PRODUCTION										
Date First Production		Production Method (<i>Flowing, gas lift, pumping - Size and type pump</i>)					Well Status (<i>Prod or Shut-in</i>)			
Date of Test	Hours Tested	Choke Size	Prod'n For Test Period	Oil - Bbl	Gas - MCF	Water - Bbl	Gas - Oil Ratio			
Flow Tubing Press	Casing Pressure	Calculated 24-Hour Rate	Oil - Bbl.	Gas - MCF	Water - Bbl.	Oil Gravity - API - (<i>Corr</i>)				
29. Disposition of Gas (<i>Sold, used for fuel, vented, etc</i>)							30. Test Witnessed By			
31. List Attachments										
32 If a temporary pit was used at the well, attach a plat with the location of the temporary pit. attached										
33 If an on-site burial was used at the well, report the exact location of the on-site burial Latitude 36.50186 Longitude -107.99782 NAD 1927 1983										
<i>I hereby certify that the information shown on both sides of this form is true and complete to the best of my knowledge and belief</i> Signature <u>Kim Marie Espinosa</u> Printed Name: Kim-Marie Espinosa Title: Sr. Reg. Compliance										
E-mail Address <u>Kim-Marie Espinosa@xtoenergy.com</u>						Date: 7/15/2011				

DISTRICT I
1625 N. French Dr., Hobbs, N.M. 88240

DISTRICT II
1301 W. Grand Ave., Artesia, N.M. 88210

DISTRICT III
1000 Rio Brazos Rd., Aztec, N.M. 87410

DISTRICT IV
1220 South St. Francis Dr., Santa Fe, NM 87505

State of New Mexico
Energy, Minerals & Natural Resources Department

OIL CONSERVATION DIVISION

1220 South St. Francis Dr.
Santa Fe, NM 87505

Form C-102

Revised October 12, 2005

Submit to Appropriate District Office

State Lease - 4 Copies

Fee Lease - 3 Copies

☐ AMENDED REPORT

WELL LOCATION AND ACREAGE DEDICATION PLAT

1 API Number		2 Pool Code		3 Pool Name	
4 Property Code		5 Property Name			6 Well Number
		OH RANDEL			2R
7 OGRID No.		8 Operator Name			9 Elevation
		XTO ENERGY INC.			6351'

10 Surface Location

UL or lot no.	Section	Township	Range	Lot Idn	Feet from the	North/South line	Feet from the	East/West line	County
L	10	26-N	11-W		2480	SOUTH	660	WEST	SAN JUAN

11 Bottom Hole Location If Different From Surface

UL or lot no.	Section	Township	Range	Lot Idn	Feet from the	North/South line	Feet from the	East/West line	County
12 Dedicated Acres			13 Joint or Infill		14 Consolidation Code		15 Order No.		

NO ALLOWABLE WILL BE ASSIGNED TO THIS COMPLETION UNTIL ALL INTERESTS HAVE BEEN CONSOLIDATED
OR A NON-STANDARD UNIT HAS BEEN APPROVED BY THE DIVISION

16

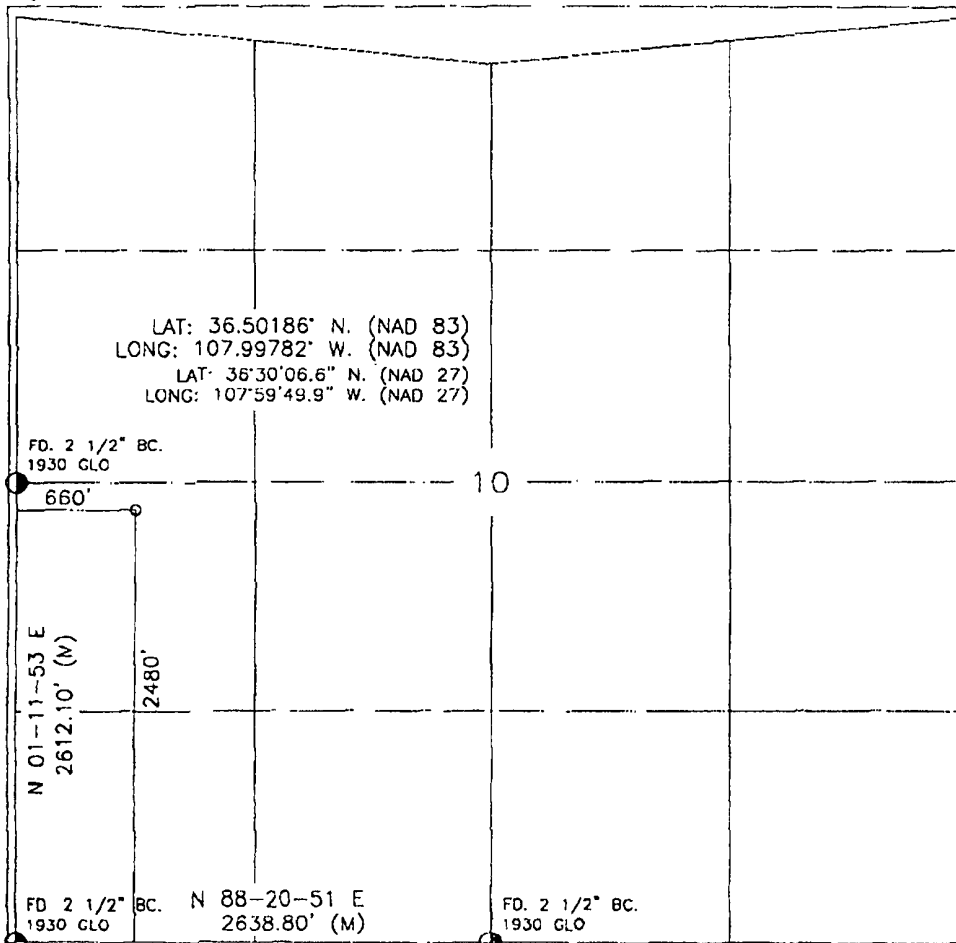

17 OPERATOR CERTIFICATION

I hereby certify that the information contained herein is true and complete to the best of my knowledge and belief, and that this organization either owns a working interest or unleased mineral interest in the land including the proposed bottom hole location or has a right to drill this well at this location pursuant to a contract with an owner of such a mineral or working interest, or to a voluntary pooling agreement or a compulsory pooling order heretofore entered by the division

Signature

Date

Printed Name

18 SURVEYOR CERTIFICATION

I hereby certify that the well location shown on this plat was plotted from field notes of actual surveys made by me or under my supervision, and that the same is true and correct to the best of my knowledge and belief.

APRIL 23, 2008

Date of Survey

Signature and Seal of Professional Surveyor

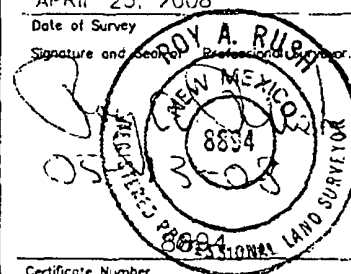

Certificate Number

XTO ENERGY INC.
OH RANDEL No. 2R, 2480 FSL 660 FWL
SECTION 10, T26N, R11W, N.M.P.M., SAN JUAN COUNTY, N. M.
GROUND ELEVATION: 6351' DATE: APRIL 23, 2008

NAD 83
LAT. = 36.50186° N
LONG. = 107.99782° W
NAD 27
LAT. = 36°30'06.6" N
LONG. = 107°59'49.9" W

CROP CIRCLE

CROP CIRCLE ROAD

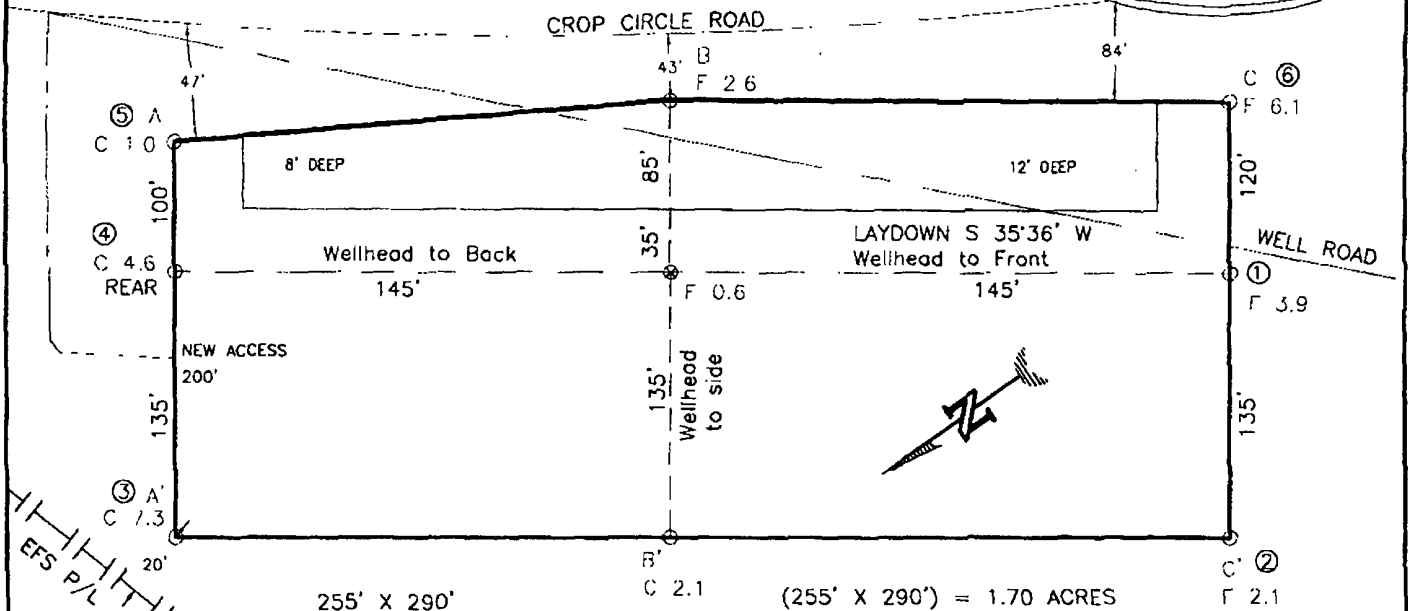

RESERVE PIT DIKE: TO BE 8' ABOVE DEEP SIDE (OVERFLOW - 3' WIDE AND 1' ABOVE SHALLOW SIDE).
BLOW PIT: OVERFLOW PIPE HALFWAY BETWEEN TOP AND BOTTOM AND TO EXTEND OVER PLASTIC LINER AND INTO BLOW PIT

NOTE: DAGGETT ENTERPRISES, INC. IS NOT LIABLE FOR UNDERGROUND UTILITIES OR PIPELINES. NEW MEXICO ONE CALL TO BE NOTIFIED 48 HOURS PRIOR TO EXCAVATION OR CONSTRUCTION.

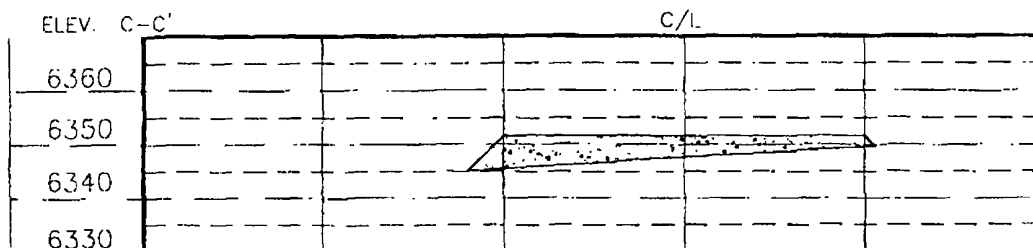
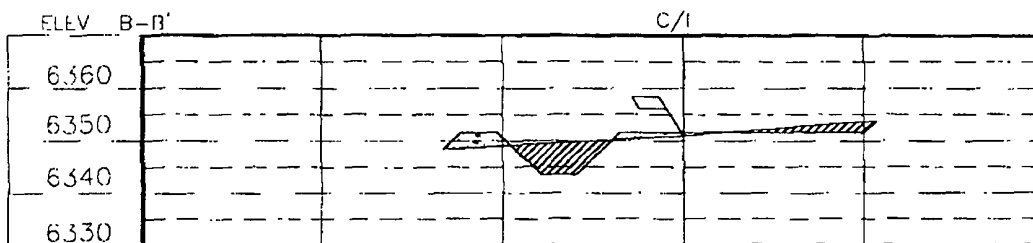
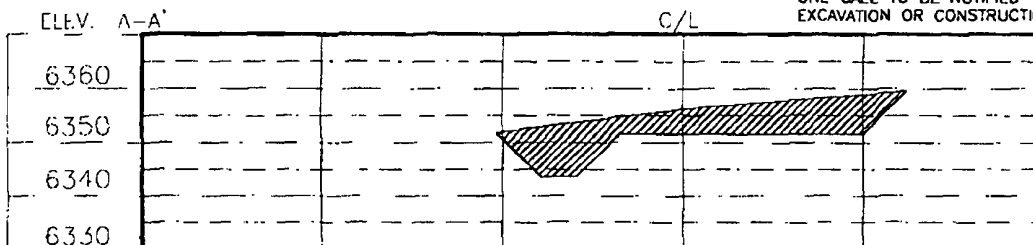

NOTE: CONTRACTOR SHOULD CALL ONE-CALL FOR LOCATION OF ANY MARKED OR UNMARKED BURIED PIPELINES OR CABLES ON WELL PAD AND OR ACCESS ROAD AT LEAST TWO (2) WORKING DAYS PRIOR TO CONSTRUCTION.

DATE:	REVISED BY:
DATE:	REVISED BY:
Daggett Enterprises, Inc. Surveying and Oil Field Services P. O. Box 510 • Farmington, NM 87499 Phone (505) 326-1772 • Fax (505) 326-6019 NEW MEXICO L.S. No. 8894	
DRAWN BY: A.C. REVISION: CR624	DATE: 05/12/08 CHECKED: CR624PLB



XTO Energy Inc. San Juan Basin Closure Report

Lease Name: OH Randel #2R

API No.: 30-045-34863

Description: Unit L, Section 10, Township 26N, Range 11W, San Juan County, NM

In accordance with Rule 19.15.17.13 NMAC the following information describes the closure of the temporary pit referenced above. All proper documentation regarding closure activities is being included with the C-144.

- Proof of Closure Notice
 - Proof of Deed Notice (Not Required)
 - Plot Plan
 - C-105
 - Sampling Results
 - Details on Soil Backfilling and Cover Installation
 - Re-vegetation Application Rates and Seeding Technique
 - Site Reclamation Photos (Including Steel Marker)
1. All free standing liquids will be removed at the start of the pit closure process from the pit and disposed of in a division-approved facility or recycled, reused, or reclaimed in a manner that the Aztec Division office approves.
Fluids were pulled from the reserve pit March 2, 2011 and disposed of at Basin Disposal NM01-005.
 2. The preferred method of closure for all temporary pits will be on-site, in-place burial, assuming that all criteria listed in Subsection (B) of 19.15.17.13 are met.
On-site, in-place burial plan for this location was approved by the Aztec Division office on January 19, 2011.
 3. The surface owner shall be notified of XTO proposed closure plan using a means that provides proof of notice, i.e., Certified Mail, return receipt requested.
The surface owner was notified of XTO's proposed closure plan via email on October 20, 2010 and of on-site burial by certified mail, return receipt requested, May 10, 2011 (attached).
 4. Within 6 months of Rig Off status occurring XTO will ensure that temporary pits are closed, re-contoured, and reseeded.
Rig moved off location February 17, 2011. Pit closed May 23, 2011. Area seeded. (beginning of first growing season after closure).
 5. Notice of Closure will be given to the Aztec Division office between 72 hours and one week of closure via email, or verbally. The notification of closure will include the following:
 - i. Operator's Name

ii. Well Name and API Number

iii. Location by Unit Letter, Section, Township, Range

Notice was given to OCD by XTO within the specified time period (May 10, 2011, attached). Closure activity began May 13, 2011.

6. Pit contents shall be mixed with non-waste containing, earthen material in order to achieve appropriate solidification. The solidification process will be accomplished using a combination of natural drying and mechanically mixing. Pit contents will be mixed with non-waste, earthen material to a consistency that is deemed as safe and stable. The mixing ratio shall not exceed 3 parts clean soil to 1 part pit contents.

Pit contents were mixed with non-waste containing, earthen material in order to achieve appropriate solidification. The solidification process was accomplished using a combination of natural drying and mechanically mixing using a dozer and trachoe. Pit contents were mixed with non-waste, earthen material to a consistency that was deemed safe and stable. The mixing ratio did not exceed 3 parts clean soil to 1 part pit contents. Solidification was completed.

7. Liner of temporary pit shall be removed above "mud level" after stabilization. Removal of liner will consist of manually or mechanically cutting liner at mud level and removing all remaining liner. Care will be taken to remove "ALL" of the liner i.e., edges of liner entrenched or buried. All excessive liner will be disposed of at a licensed disposal facility.

Liner of temporary pit was removed above "mud level" after stabilization. Removal of the liner consisted of manually cutting liner at mud level and removing all remaining liner. Care was taken to remove "ALL" of the liner i.e., edges of liner entrenched or buried. All excessive liner was disposed of at a licensed disposal facility, (San Juan County Landfill).

8. A five point composite sample will be taken using sampling tools and all samples tested per Subsection B of 19.15.17.13(B)(1)(b). In the event that the criteria are not met, all contents will be handled per Subparagraph (a) of Paragraph (1) of Subsection B of 19.15.17.13 i.e. dig and haul. Disposal facilities to be utilized should this method be required will be Envirotech, Permit No. NM01-0011 or IEI, Permit No. NM01-0010B

A five point composite sample was taken of the pit using sampling tools and all samples tested per Subsection B of 19.15.17.1 3(B)(1)(b). (Sample results attached).

Components	Test Method	Limit (mg/Kg)	Results
Benzene	EPA SW-846 8021B or 8260B	0.2	0.0055
BTEX	EPA SW-846 8021B or 8260B	50	0.0421
TPH	EPA SW-846 418.1	2500	2000
GRO/DRO	EPA SW-846 8015M	500	1703/ND
Chlorides	EPA 300.1	1000 or background	380

9. Upon completion of solidification and testing, the pit area will be backfilled with compacted, non-waste containing earthen material. A minimum of four feet of cover shall be achieved and the cover shall include one foot of suitable material to establish vegetation at the site, or the background thickness of topsoil, whichever is greater.

Upon completion of solidification and testing, the pit area was backfilled with compacted, non-waste containing, earthen material. A minimum of four feet of cover was achieved and the cover included just over one foot of background topsoil suitable for establishing vegetation at the site. Backfill and cover were placed to match existing grade.

10. Re-contouring of the location will match fit, shape, line, form and texture of the surrounding area. Re-shaping will include drainage control, ponding prevention, and erosion prevention. Natural drainages will be unimpeded and water bars and/or silt traps will be placed in areas where needed to prevent erosion on a large scale. Final re-contour shall have a uniform appearance with a smooth surface, fitting the natural landscape.

Re-contouring of location matches fit, shape, line, form and texture of the surrounding area. Re-shaping of the location included drainage control, ponding prevention, and erosion

prevention. Natural drainages were unimpeded and water bars and/or silt traps were placed in areas where needed to prevent erosion on a large scale. Final re-contour has a uniform appearance with smooth surface, fitting the natural landscape and was completed May 24, 2011.

11. Notification will be sent to OCD when the reclaimed area is seeded.

Notification via C-103 is included in this report. Seeding date was June 6, 2011.

12. XTO shall seed the disturbed areas the first growing season after the pit is closed. Seeding will be accomplished via drilling on the contour whenever practical or by other division-approved methods. BLM of Forest Service stipulated seed mixes will be used on Federal Lands. Vegetative cover will equal 70% of the native perennial vegetative cover (un-impacted) consisting of at least three native plant species, including at least one grass, but not including noxious weeds, and maintain that cover through two successive growing seasons. Repeat seeding or planting will be continued until successful vegetative growth occurs.

Notification via C-103 will be sent to OCD when the reclaimed area successfully achieves re-vegetation for two successive growing seasons.

13. The temporary pit will be located with a steel marker, no less than four inches in diameter, cemented in a hole three feet deep in the center of the on-site burial upon the abandonment of all the wells on the pad. The marker will be flush with the ground to allow access of the active well pad and for safety concerns. The marker will include a threaded collar to be used for future abandonment. The top of the marker will contain a welded steel 12" square plate that indicates the onsite burial of the temporary pit. The plate will be easily removable and a four foot riser will be threaded into the top of the collar marker and welded around the base with the operator's information at the time all wells on the pad are abandoned. The operator's information will include the following: Operator's Name, Lease Name, Well Name and Number, Unit Number, Section, Township, Range and an indicator that the marker is an on-site burial location.

The temporary pit has been located with a steel marker, no less than four inches in diameter, cemented in a hole three feet deep in the center of the onsite burial upon the abandonment of all the wells on the pad. The marker includes a four foot tall riser welded around the base with the operator's information. The riser will be set in a way to not impede reclamation activities. The operator's information includes the following: XTO Energy, OH Randel #2R, Sec. 10(L)-T-26N-R-11W "Pit Burial".

14. XTO shall file a deed notice identifying the exact location of the on-site burial with the county clerk in the county where the on-site burial occurs.

Not required on state, federal, or tribal land according to FAQ dated October 30, 2008 and posted on the OCD website.



James McDaniel /FAR/CTOC

05/10/2011 08:30 AM

To brandon.powell@state.nm.us

cc

bcc

Subject O H Randel #2R Drill Pit Closure

Brandon,

Please accept this email as the required notification for closure activities for the drill pit located at the O H Randel #2R well site (api # 30-045-34863) located in Unit L, Section 10, Township 26N, Range 11W, San Juan County, New Mexico. Closure activities are scheduled to begin Friday, May 13th, 2011. Thank you for your time in regards to this matter.



James McDaniel

EH&S Coordinator

XTO Energy, Inc.

Office # 505-333-3701

Cell # 505-787-0519

James.Mcdaniel@xtoenergy.com



Malia Villers /FAR/CTOC

10/20/2010 10:35 AM

To Arvin Trujillo

cc

bcc

Subject Notice - OH Randel #2R Well Site

RE: OH Randel #2R Gas Well
(L) Sec. 10, T26N, R11W, San Juan County, New Mexico

Dear Mr. Trujillo,

This submittal is pursuant to Rule 19.15.17.13 requiring operators to notify surface owners of on site burial of temporary pits. XTO Energy Inc. (XTO) is hereby providing written documentation of our intention to close the temporary pit associated with the aforementioned location by means of in place burial.

Should you have any questions or require additional information please feel free to contact me at your earliest convenience (505) 333-3100.

Malia Villers
Permitting Tech.
XTO Energy Inc.
505-333-3100
Direct: 505-333-3698
malia_villers@xtoenergy.com



May 10, 2011

Arvin Trujillo
Navajo Nations Executive Director
P O Box 9000
Window Rock, Arizona 86515

Regarding: O H Randel #2R - API #30-045-34863
Unit L, Section 10, Township 26N, Range 11W, San Juan County, NM

Dear Mr. Trujillo,

Pursuant to NMAC Rule 19.15.17.13 requiring operators to notify surface owners of on site burial of temporary pits, XTO Energy Inc. (XTO) is hereby providing written documentation of closure of the temporary pit associated with the aforementioned location by means of in place on site burial. This temporary pit was closed in accordance to NMAC Rule 19.15.17.13.

Should you require any further information feel free to contact me at (505) 333-3701

Respectfully submitted,

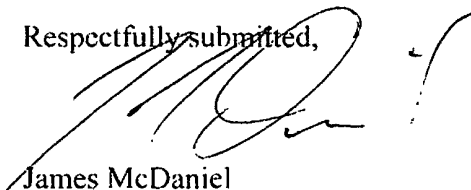

James McDaniel
EH&S Coordinator
XTO Energy Inc.
San Juan Division

Cc: OCD
File

SENDER: COMPLETE THIS SECTION	COMPLETE THIS SECTION ON DELIVERY
<p>■ Complete items 1, 2, and 3. Also complete item 4 if Restricted Delivery is desired.</p> <p>■ Print your name and address on the reverse so that we can return the card to you.</p> <p>■ Attach this card to the back of the mailpiece, or on the front if space permits.</p>	<p>A. Signature <input type="checkbox"/> Agent <input type="checkbox"/> Addressee</p> <p>X </p> <p>B. Received by (Printed Name) C. Date of Delivery</p> <p> 5-11-11</p> <p>D. Is delivery address different from item 1? <input type="checkbox"/> Yes If YES, enter delivery address below: <input type="checkbox"/> No</p>
<p>1. Article Addressed to:</p> <p style="font-size: 1.2em; margin-left: 40px;">Mr. Arvin Arvin Trujillo PO Box 9000 Window Rock, AZ 86515</p>	<p>3. Service Type</p> <p><input type="checkbox"/> Certified Mail <input type="checkbox"/> Express Mail</p> <p><input type="checkbox"/> Registered <input type="checkbox"/> Return Receipt for Merchandise</p> <p><input type="checkbox"/> Insured Mail <input type="checkbox"/> C.O.D.</p> <p>4. Restricted Delivery? (Extra Fee) <input type="checkbox"/> Yes</p>
<p>2. Article Number (Transfer from service label) 7010 0780 0001 6436 9772</p>	
<p>PS Form 3811, February 2004 Domestic Return Receipt 102595-02-M-1540</p>	

7010 0780 0001 6436 9772

U.S. Postal Service Randy 2R

CERTIFIED MAIL RECEIPT

(Domestic Mail Only; No Insurance Coverage Provided)

For delivery information, visit our website at www.usps.com

OFFICIAL USE

Postage	\$			
Certified Fee				
Return Receipt Fee (Endorsement Required)				
Restricted Delivery Fee (Endorsement Required)				
Total Postage & Fees	\$			

Sent To Mr. ~~Arvin~~ Arvin Trujillo

Street, Apt. No., or PO Box No. PO Box 9000

City, State, ZIP+4 Window Rock, AZ 86515

PS Form 3800, August 2006

See Reverse for Instructions

James McDaniel
XTO Energy - San Juan Division
382 Road 3100
Aztec, NM 87410

Report Summary

Friday April 01, 2011

Report Number: L507794

Samples Received: 03/24/11

Client Project:

Description: Drill Pit Composite

The analytical results in this report are based upon information supplied by you, the client, and are for your exclusive use. If you have any questions regarding this data package, please do not hesitate to call.

Entire Report Reviewed By:

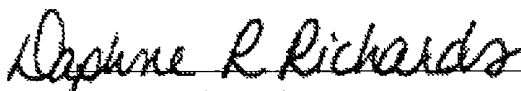

Daphne Richards , ESC Representative

Laboratory Certification Numbers

A2LA - 1461-01, AIHA - 100789, AL - 40660, CA - I-2327, CT - PH-0197, FL - E87487
GA - 923, IN - C-TN-01, KY - 90010, KYUST - 0016, NC - ENV375/DW21704, ND - R-140
NJ - TN002, NJ NELAP - TN002, SC - 84004, TN - 2006, VA - 00109, WV - 233
AZ - 0612, MN - 047-999-395, NY - 11742, WI - 998093910, NV - TN000032008A,
TX - T104704245, OK-9915

Accreditation is only applicable to the test methods specified on each scope of accreditation held by ESC Lab Sciences.

Note: The use of the preparatory EPA Method 3511 is not approved or endorsed by the CA ELAP.

This report may not be reproduced, except in full, without written approval from ESC Lab Sciences. Where applicable, sampling conducted by ESC is performed per guidance provided in laboratory standard operating procedures: 060302, 060303, and 060304.

REPORT OF ANALYSIS

James McDaniel
XTO Energy - San Juan Division
382 Road 3100
Aztec, NM 87410

April 01, 2011

Date Received : March 24, 2011
Description : Drill Pit Composite
Sample ID : OH RANDEL 2R
Collected By : Brad Griffith
Collection Date : 03/23/11 13:25

ESC Sample # : L507794-01

Site ID : EL OH RAND 2R

Project # :

Parameter	Dry Result	Det. Limit	Units	Method	Date	Dil.
Chloride	380	15.	mg/kg	9056	03/26/11	1
Total Solids	66.		%	2540G	03/31/11	1
Benzene	0.0055	0.0038	mg/kg	8021/8015	03/25/11	5
Toluene	BDL	0.038	mg/kg	8021/8015	03/25/11	5
Ethylbenzene	0.0076	0.0038	mg/kg	8021/8015	03/25/11	5
Total Xylene	0.029	0.011	mg/kg	8021/8015	03/25/11	5
TPH (GC/FID) Low Fraction	3.0	0.76	mg/kg	GRO	03/25/11	5
Surrogate Recovery-%						
a,a,a-Trifluorotoluene (FID)	92.4		% Rec.	8021/8015	03/25/11	5
a,a,a-Trifluorotoluene (PID)	96.9		% Rec.	8021/8015	03/25/11	5
TPH (GC/FID) High Fraction	1700	120	mg/kg	3546/DRO	03/28/11	20
Surrogate recovery(%)						
o-Terphenyl	0.00		% Rec.	3546/DRO	03/28/11	20

Results listed are dry weight basis.

BDL - Below Detection Limit

Det. Limit - Practical Quantitation Limit (PQL)

Note:

This report shall not be reproduced, except in full, without the written approval from ESC.

The reported analytical results relate only to the sample submitted

Reported: 03/31/11 12:18 Revised: 04/01/11 15:59

Attachment A
List of Analytes with QC Qualifiers

Sample Number	Work Group	Sample Type	Analyte	Run ID	Qualifier
L507794-01	WG527785	SAMP	o-Terphenyl	R1626096	J7

Attachment B
Explanation of QC Qualifier Codes

Qualifier	Meaning
J7	Surrogate recovery limits cannot be evaluated; surrogates were diluted out
Qualifier Report Information	

ESC utilizes sample and result qualifiers as set forth by the EPA Contract Laboratory Program and as required by most certifying bodies including NELAC. In addition to the EPA qualifiers adopted by ESC, we have implemented ESC qualifiers to provide more information pertaining to our analytical results. Each qualifier is designated in the qualifier explanation as either EPA or ESC. Data qualifiers are intended to provide the ESC client with more detailed information concerning the potential bias of reported data. Because of the wide range of constituents and variety of matrices incorporated by most EPA methods, it is common for some compounds to fall outside of established ranges. These exceptions are evaluated and all reported data is valid and useable "unless qualified as 'R' (Rejected)."

Definitions

- Accuracy - The relationship of the observed value of a known sample to the true value of a known sample. Represented by percent recovery and relevant to samples such as: control samples, matrix spike recoveries, surrogate recoveries, etc.
- Precision - The agreement between a set of samples or between duplicate samples. Relates to how close together the results are and is represented by Relative Percent Difference.
- Surrogate - Organic compounds that are similar in chemical composition, extraction, and chromatography to analytes of interest. The surrogates are used to determine the probable response of the group of analytes that are chemically related to the surrogate compound. Surrogates are added to the sample and carried through all stages of preparation and analyses.
- TIC - Tentatively Identified Compound: Compounds detected in samples that are not target compounds, internal standards, system monitoring compounds, or surrogates.



YOUR LAB OF CHOICE

XTO Energy - San Juan Division
James McDaniel
382 Road 3100

Aztec, NM 87410

Quality Assurance Report
Level II

L507794

12065 Lebanon Rd.
Mt. Juliet, TN 37122
(615) 758-5858
1-800-767-5859
Fax (615) 758-5859

Tax I.D. 62-0814289

Est. 1970

April 01, 2011

Analyte	Result	Laboratory Blank Units % Rec	Limit	Batch	Date Analyzed
TPH (GC/FID) High Fraction o-Terphenyl	< 4	ppm % Rec. 94.28	50-150	WG527785	03/27/11 08:06
Benzene	< .0005	mg/kg		WG527668	03/24/11 20:34
Ethylbenzene	< .0005	mg/kg		WG527668	03/24/11 20:34
Toluene	< .005	mg/kg		WG527668	03/24/11 20:34
TPH (GC/FID) Low Fraction	< .1	mg/kg		WG527668	03/24/11 20:34
Total Xylene	< .0015	mg/kg		WG527668	03/24/11 20:34
a,a,a-Trifluorotoluene (FID)		% Rec. 94.50	59-128	WG527668	03/24/11 20:34
a,a,a-Trifluorotoluene (PID)		% Rec. 98.42	54-144	WG527668	03/24/11 20:34
Chloride	< 10	mg/kg		WG527845	03/26/11 01:39
Total Solids	< .1	%		WG528339	03/31/11 11:47

Analyte	Units	Result	Duplicate	RPD	Limit	Ref Samp	Batch
Chloride	mg/kg	270.	250.	8.80	20	L507794-01	WG527845
Chloride	mg/kg	37.0	40.0	8.33	20	L507807-04	WG527845
Total Solids	%	86.0	86.9	0.638	5	L507800-01	WG528339

Analyte	Units	Laboratory Control Sample Known Val Result	% Rec	Limit	Batch
TPH (GC/FID) High Fraction o-Terphenyl	ppm	60 53.1	88.4 93.26	50-150 50-150	WG527785 WG527785
Benzene	mg/kg	.05 0.0431	86.3	76-113	WG527668
Ethylbenzene	mg/kg	.05 0.0434	86.8	78-115	WG527668
Toluene	mg/kg	.05 0.0444	88.9	76-114	WG527668
Total Xylene	mg/kg	.15 0.126	84.1	81-118	WG527668
a,a,a-Trifluorotoluene (PID)			97.71	54-144	WG527668
TPH (GC/FID) Low Fraction	mg/kg	5.5 5.54	101.	67-135	WG527668
a,a,a-Trifluorotoluene (FID)			100.7	59-128	WG527668
Chloride	mg/kg	200 205.	103.	85-115	WG527845
Total Solids	%	50 50.1	100.	85-155	WG528339

Analyte	Units	Laboratory Control Sample Duplicate Result Ref %Rec	Limit	RPD	Limit	Batch
TPH (GC/FID) High Fraction o-Terphenyl	ppm	53.1 53.1 88.0 94.55	50-150 50-150	0.0938	20	WG527785 WG527785
Benzene	mg/kg	0.0429 0.0431 86.0	76-113	0.590	20	WG527668
Ethylbenzene	mg/kg	0.0435 0.0434 87.0	78-115	0.180	20	WG527668
Toluene	mg/kg	0.0443 0.0444 88.0	76-114	0.320	20	WG527668
Total Xylene	mg/kg	0.126 0.126 84.0	81-118	0.0300	20	WG527668

* Performance of this Analyte is outside of established criteria.

For additional information, please see Attachment A 'List of Analytes with QC Qualifiers.'



12065 Lebanon Rd.
Mt. Juliet, TN 37122
(615) 758-5858
1-800-767-5859
Fax (615) 758-5859

Tax I.D. 62-0814289

Est. 1970

YOUR LAB OF CHOICE

XTO Energy - San Juan Division
James McDaniel
382 Road 3100

Quality Assurance Report
Level II

Aztec, NM 87410

L507794

April 01, 2011

Analyte	Units	Laboratory Control Sample Duplicate			Limit	RPD	Limit	Batch
		Result	Ref	%Rec				
a,a,a-Trifluorotoluene(PID)				96.71	54-144			
TPH (GC/FID) Low Fraction	mg/kg	5.48	5.54	100.	67-135	0.930	20	WG527668
a,a,a-Trifluorotoluene(FID)				100.5	59-128			WG527668
Chloride	mg/kg	204.	205.	102.	85-115	0.489	20	WG527845

Analyte	Units	MS Res	Matrix Spike			Limit	Ref Samp	Batch
			Ref Res	TV	% Rec			
TPH (GC/FID) High Fraction	ppm	143.	53.0	60	150.*	50-150	L507602-10	WG527785
o-Terphenyl					82.92	50-150		WG527785
Benzene	mg/kg	0.201	0	.05	80.3	32-137	L507643-09	WG527668
Ethylbenzene	mg/kg	0.203	0	.05	81.2	10-150	L507643-09	WG527668
Toluene	mg/kg	0.214	0	.05	85.8	20-142	L507643-09	WG527668
Total Xylene	mg/kg	0.607	0	.15	80.9	16-141	L507643-09	WG527668
a,a,a-Trifluorotoluene(PID)					97.72	54-144		WG527668
TPH (GC/FID) Low Fraction	mg/kg	17.4	0.407	5.5	61.8	55-109	L507643-09	WG527668
a,a,a-Trifluorotoluene(FID)					100.4	59-128		WG527668
Chloride	mg/kg	658.	139.	500	20.8*	80-120	L507878-05	WG527845

Analyte	Units	MSD	Matrix Spike Duplicate			Limit	RPD	Limit	Ref Samp	Batch
			Ref	%Rec						
TPH (GC/FID) High Fraction	ppm	226.	143.	288.*	50-150	44.7*	20		L507602-10	WG527785
o-Terphenyl				90.69	50-150					WG527785
Benzene	mg/kg	0.203	0.201	81.2	32-137	1.18	39		L507643-09	WG527668
Ethylbenzene	mg/kg	0.206	0.203	82.3	10-150	1.42	44		L507643-09	WG527668
Toluene	mg/kg	0.215	0.214	85.8	20-142	0.0200	42		L507643-09	WG527668
Total Xylene	mg/kg	0.614	0.607	81.9	16-141	1.17	46		L507643-09	WG527668
a,a,a-Trifluorotoluene(PID)				96.89	54-144					WG527668
TPH (GC/FID) Low Fraction	mg/kg	16.3	17.4	57.8	55-109	6.67	20		L507643-09	WG527668
a,a,a-Trifluorotoluene(FID)				99.80	59-128					WG527668
Chloride	mg/kg	655.	658.	20.6*	80-120	0.457	20		L507878-05	WG527845

Batch number /Run number / Sample number cross reference

WG527785: R1626096: L507794-01
WG527668: R1627330: L507794-01
WG527845: R1628149: L507794-01
WG528339: R1631071: L507794-01

* * Calculations are performed prior to rounding of reported values.

* Performance of this Analyte is outside of established criteria.

For additional information, please see Attachment A 'List of Analytes with QC Qualifiers.'



YOUR LAB OF CHOICE

XTO Energy - San Juan Division
James McDaniel
382 Road 3100

Aztec, NM 87410

Quality Assurance Report
Level II

L507794

12065 Lebanon Rd.
Mt. Juliet, TN 37122
(615) 758-5858
1-800-767-5859
Fax (615) 758-5859

Tax I.D. 62-0814289

Est. 1970

April 01, 2011

The data package includes a summary of the analytic results of the quality control samples required by the SW-846 or CWA methods. The quality control samples include a method blank, a laboratory control sample, and the matrix spike/matrix spike duplicate analysis. If a target parameter is outside the method limits, every sample that is effected is flagged with the appropriate qualifier in Appendix B of the analytic report.

Method Blank - an aliquot of reagent water carried through the entire analytic process. The method blank results indicate if any possible contamination exposure during the sample handling, digestion or extraction process, and analysis. Concentrations of target analytes above the reporting limit in the method blank are qualified with the "B" qualifier.

Laboratory Control Sample - is a sample of known concentration that is carried through the digestion/extraction and analysis process. The percent recovery, expressed as a percentage of the theoretical concentration, has statistical control limits indicating that the analytic process is "in control". If a target analyte is outside the control limits for the laboratory control sample or any other control sample, the parameter is flagged with a "J4" qualifier for all effected samples.

Matrix Spike and Matrix Spike Duplicate - is two aliquots of an environmental sample that is spiked with known concentrations of target analytes. The percent recovery of the target analytes also has statistical control limits. If any recoveries that are outside the method control limits, the sample that was selected for matrix spike/matrix spike duplicate analysis is flagged with either a "J5" or a "J6". The relative percent difference (%RPD) between the matrix spike and the matrix spike duplicate recoveries is all calculated. If the RPD is above the method limit, the effected samples are flagged with a "J3" qualifier.

COVER LETTER

Thursday, March 31, 2011

James McDaniel
XTO Energy
382 County Road 3100
Aztec, NM 87410

TEL: (505) 787-0519
FAX (505) 333-3280

RE: OH Randel # 2R

Order No.: 1103973

Dear James McDaniel:

Hall Environmental Analysis Laboratory, Inc. received 1 sample(s) on 3/25/2011 for the analyses presented in the following report.

This report is a revised report and it replaces the original report issued March 30, 2011.

No determination of compounds below these (denoted by the ND or < sign) has been made.

Reporting limits are determined by EPA methodology.

Please don't hesitate to contact HEAL for any additional information or clarifications.

Sincerely,

Andy Freeman, Laboratory Manager

NM Lab # NM9425
AZ license # AZ0682
ORELAP Lab # NM100001
Texas Lab# T104704424-08-TX



Hall Environmental Analysis Laboratory, Inc.

Date: 31-Mar-11

CLIENT: XTO Energy

Client Sample ID: Drill Pit Comp

Lab Order: 1103973

Collection Date: 3/23/2011 1:25:00 PM

Project: OH Randel # 2R

Date Received: 3/25/2011

Lab ID: 1103973-01

Matrix: SOIL

Analyses	Result	PQL	Qual	Units	DF	Date Analyzed
EPA METHOD 418.1: TPH						
Petroleum Hydrocarbons, TR	2000	200		mg/Kg	10	3/30/2011

Analyst: JB

Qualifiers:

* Value exceeds Maximum Contaminant Level
E Estimated value
J Analyte detected below quantitation limits
NC Non-Chlorinated
PQL Practical Quantitation Limit

B Analyte detected in the associated Method Blank
H Holding times for preparation or analysis exceeded
MCL Maximum Contaminant Level
ND Not Detected at the Reporting Limit
S Spike recovery outside accepted recovery limits

QA/QC SUMMARY REPORT

Client: XTO Energy
Project: OH Randel # 2R

Work Order: 1103973

Analyte	Result	Units	PQL	SPK Va	SPK ref	%Rec	LowLimit	HighLimit	%RPD	RPDLimit	Qual
Method: EPA Method 418.1: TPH											
Sample ID: MB-26157		MBLK									
Petroleum Hydrocarbons, TR	ND	mg/Kg	20								
Sample ID: LCS-26157		LCS									
Petroleum Hydrocarbons, TR	96.88	mg/Kg	20	100	0	96.9	81.4	118			
Sample ID: LCSD-26157		LCSD									
Petroleum Hydrocarbons, TR	95.50	mg/Kg	20	100	0	95.5	81.4	118	1.43	8.58	

Qualifiers:

E	Estimated value	H	Holding times for preparation or analysis exceeded
J	Analyte detected below quantitation limits	NC	Non-Chlorinated
ND	Not Detected at the Reporting Limit	R	RPD outside accepted recovery limits

Client: <u>XTO</u>	<input checked="" type="checkbox"/> Standard <input type="checkbox"/> Rush
Mailing Address: <u>382 ROAD 3100</u> <u>AZEC, NM 87410</u>	Project Name: <u>OH RANDEZ #22</u>
Phone #: <u>505-787-0819</u>	Project #: <u>DRILL PIT COMPOSITE</u>
Email or Fax#: <u>james.mcdaniel@xtoenergy.com</u>	Project Manager: <u>JAMES MCDANIEL</u>
<input checked="" type="checkbox"/> QC Package: <input checked="" type="checkbox"/> Standard <input type="checkbox"/> Level 4 (Full Validation)	
Accreditation <input type="checkbox"/> NELAP <input type="checkbox"/> Other	Sampler: <u>✓</u>
<input type="checkbox"/> EDD (Type)	On Site: <u>✓</u> YES <u>✓</u> NO
	Sample Temperature: <u>✓</u>

☒ Standard ☐ Rush

OH RANDEZ #22

DRILL PIT COMPOSITE

James McDaniel

On Ice ☒ Yes ☐ No
Sample Temperature ☒ ☐

Preservative
Type

3/23	1325	SOL	DRILL PIT Comp
------	------	-----	----------------

1402

Co2

65
HEALING
1103573

[illegible]

Date:	Time:	Relinquished by:	Received by:	Date	Time
1/24	1003	R. L. G. P. R.	Christine Walten	3/24/11	10:08
Date:	Time:	Relinquished by:	Received by:	Date	Time
4/11	1102	Christine Walten	[Signature]	3/25/11	0935

Remarks:

If necessary, samples submitted to Hall Environmental may be subcontracted to other accredited laboratories. This serves as notice of this possibility. Any sub-contracted data will be clearly notated on the analytical report.

**EPA METHOD 8015 Modified
Nonhalogenated Volatile Organics
Total Petroleum Hydrocarbons**

Client:	XTO	Project #:	98031-0528
Sample ID:	Drill Pit Post Mix	Date Reported:	05-25-11
Laboratory Number:	58275	Sampled:	05-23-11
Chain of Custody No:	11781	Date Received:	05-23-11
Sample Matrix:	Soil	Date Extracted:	05-23-11
Preservative:	Cool	Date Analyzed:	05-24-11
Condition:	Intact	Analysis Requested:	8015 TPH

Parameter	Concentration (mg/Kg)	Det. Limit (mg/Kg)
Gasoline Range (C5 - C10)	ND	0.2
Diesel Range (C10 - C28)	ND	0.1
Total Petroleum Hydrocarbons	ND	

ND - Parameter not detected at the stated detection limit.

References: Method 8015B, Nonhalogenated Volatile Organics, Test Methods for Evaluating Solid Waste, SW-846, USEPA, December 1996.

Comments: O H Randel #2R

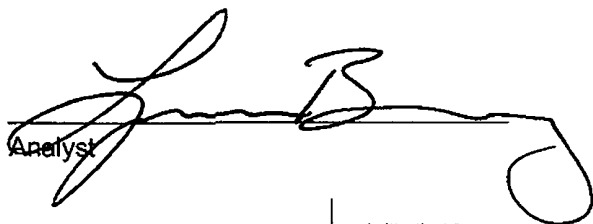
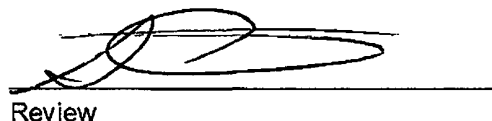
Analyst
Review

**EPA Method 8015 Modified
 Nonhalogenated Volatile Organics
 Total Petroleum Hydrocarbons**

Quality Assurance Report

Client:	QA/QC	Project #:	N/A
Sample ID:	05-24-11 QA/QC	Date Reported:	05-25-11
Laboratory Number:	58275	Date Sampled:	N/A
Sample Matrix:	Methylene Chloride	Date Received:	N/A
Preservative:	N/A	Date Analyzed:	05-24-11
Condition:	N/A	Analysis Requested:	TPH

	I-Cal Date	I-Cal RF:	C-Cal RF:	% Difference	Accept. Range
Gasoline Range C5 - C10	05/24/11	1.017E+03	1.017E+03	0.04%	0 - 15%
Diesel Range C10 - C28	05/24/11	9.996E+02	1.000E+03	0.04%	0 - 15%

Blank Conc. (mg/L - mg/Kg)	Concentration	Detection Limit
Gasoline Range C5 - C10	1.9	0.2
Diesel Range C10 - C28	0.9	0.1

Duplicate Conc. (mg/Kg)	Sample	Duplicate	% Difference	Range
Gasoline Range C5 - C10	ND	ND	0.00%	0 - 30%
Diesel Range C10 - C28	ND	ND	0.00%	0 - 30%

Spike Conc. (mg/Kg)	Sample	Spike Added	Spike Result	% Recovery	Accept. Range
Gasoline Range C5 - C10	ND	250	263	105%	75 - 125%
Diesel Range C10 - C28	ND	250	262	105%	75 - 125%

ND - Parameter not detected at the stated detection limit.

References: Method 8015B, Nonhalogenated Volatile Organics, Test Methods for Evaluating Solid Waste,
 SW-846, USEPA, December 1996.

Comments: QA/QC for Samples 58275-58283, 58285-58289

 Analyst



 Review

CHAIN OF CUSTODY RECORD

11781

Client: X10			Project Name / Location: O H Rande #2R			ANALYSIS / PARAMETERS														
Client Address:			Sampler Name: J McDaniel																	
Client Phone No.:			Client No.: 98031-0528																	
Sample No./ Identification	Sample Date	Sample Time	Lab No.	Sample Matrix	No./Volume of Containers	Preservative HgCl ₂ HCl	TPH (Method 8015)	BTEX (Method 8021)	VOC (Method 8260)	RCRA 8 Metals	Cation / Anion	RCI	TCLP with H/P	PAH	TPH (418.1)	CHLORIDE			Sample Cool	Sample Intact
Drill Pit Post Mix	5/23/11	1030	58275	Soil Solid	1/4oz		X	X											Y	Y
				Soil Solid	Sludge Aqueous															
				Soil Solid	Sludge Aqueous															
				Soil Solid	Sludge Aqueous															
				Soil Solid	Sludge Aqueous															
				Soil Solid	Sludge Aqueous															
				Soil Solid	Sludge Aqueous															
				Soil Solid	Sludge Aqueous															
				Soil Solid	Sludge Aqueous															
				Soil Solid	Sludge Aqueous															
				Soil Solid	Sludge Aqueous															
				Soil Solid	Sludge Aqueous															
Relinquished by: (Signature) <i>[Signature]</i>			Date	Time	Received by: (Signature) <i>[Signature]</i>			Date			Time									
Relinquished by: (Signature)			5/23/11	1400	Received by: (Signature)			5/23/11			1400									
Relinquished by: (Signature)					Received by: (Signature)															

No Rush

envirotech
 Analytical Laboratory

5796 US Highway 64 • Farmington, NM 87401 • 505-632-0615 • lab@envirotech-inc.com

XTO SUPERVISOR'S TEMPORARY PIT INSPECTION FORM

Well Name: OH RANDEL #2R Legals: Sec: 10 Township: 26N Range: 11W

API No.: 30-045-34836 Rig Name #1: AWS #781 Dates: From: 2/3/11 To: _____ Rig Name #2: From: _____ To: _____

XTO Inspector's Name	Inspection Date	Inspection Time	*Any liner breeches (Y/N)	**Any fluids seeps spills (Y/N)	HC's on top of temp. pit (Y/N)	T.Pit free of misc. S.Waste/Debris (Y/N)	Dischrg. Line Integrity (Y/N)	Fence Integrity (Y/N)	Any Dead (Y/N) Wildlife/Stock	Freeboard Est. (ft)
MAN	2/3/11	0700	N	N	N	Y	N	Y	N	12'
MAN	2/4/11	0800	N	N	N	Y	N	Y	N	10'
MAN	2/5/11	12:00	N	N	N	Y	N	X	N	10'
MAN	2/6/11	1500	N	N	N	Y	N	Y	N	8'
MAN	2/7/11	13:45	N	N	N	Y	N	Y	N	8'
D.Elrod	2-8-11	16:00	No	No	No	Yes	N/A		No	± 8'
D.Elrod	2-9-11	14:00	No	No	No	Yes	N/A	N/A	No	± 10
D.Elrod	2-10-11	09:00	No	No	No	Yes	N/A	N/A	No	± 6
D.Elrod	2-11-11	10:00	No	No	No	Yes	N/A	N/A	No	± 5
D.Elrod	2-12-11	10:00	No	No	No	Yes	N/A	N/A	No	± 8
D.Elrod	2-13-11	11:00	No	No	No	Yes	N/A	N/A	No	± 8'
D.Elrod	2-14-11	10:00	No	No	No	Yes	N/A	N/A	No	± 8'
MAN	2/15/11	16:30	N	N	N	Y	N/A	N/A	N	8'
MAN	2/16/11	15:00	N	N	N	Y	N/A	N/A	N	8'
MAN	2/17/11	17:00	N	N	N	Y	N	N	N	7'

Notes: * Provide Detailed Description: SMALL TEAR IN PET LEVER ON APRON WHERE PUMPS WERE SET. + PET / 2/7/11 + THERE ARE SOME SMALL TEARS ON THE EAST SIDE OF THE RESERVE PET. SMALL TEARS ON WEST SIDE APRON.

** Provide Detailed Description and Location of any associated fluid seeps/discharges outside pit: _____

Misc: _____

Well Name:

Off Rachel #2R

Legals: Sec: 10

Township:

26 N

Range:

11w

API No.:

30-045-34836

Rlg Name #1:

AUS #781

From:

Dates:

To

S: 2/19/11

Rig Name #2: From:

Dates:

To

[illegible]

Notes:

*** Provide Detailed Description:**

Small term's on Apron

**** Provide Detailed Description and Location of any associated fluid seeps/discharges outside pit:**

Misc:

TEMPORARY PIT INSPECTION FORM

Well Name: OH Randel 2-R

API No.: 30-045-34863

Legals:

Sec: 10L

Township: 26N

Range: 11W

Inspector's	Inspection	Any visible liner	Any fluid seeps/	HC's on top of	Temp. pit free of misc	Discharge line	Fence	Any dead	Freeboard
Name	Date	breeches (Y/N)	spills (Y/N)	temp. pit (Y/N)	solid waste/ debris (Y/N)	integrity (Y/N)	integrity (Y/N)	wildlife/stock (Y/N)	Est. (ft)
Luke McCollum	2/23/2011	N	N	N	N	NA	Y	N	4
Luke McCollum	3/2/2011	N	N	N	N	NA	Y	N	4
Luke McCollum	3/7/2011	N	N	N	N	NA	Y	N	4
Scott Baxstrom	3/17/2011	N	N	N	N	NA	Y	N	4
Luke McCollum	3/24/2011	N	N	N	N	NA	Y	N	4
Luke McCollum	4/1/2011	N	N	N	N	NA	Y	N	4
Luke McCollum	4/8/2011	N	N	N	N	NA	Y	N	4
Luke McCollum	4/14/2011	N	N	N	N	NA	Y	N	4
Brent Beaty	4/22/2011	N	N	N	N	NA	Y	N	4
Luke McCollum	4/25/2011	N	N	N	N	NA	Y	N	4
	5/5/2011	N	N	N	N	NA	Y	N	4
	5/11/2011	N	N	N	N	NA	Y	N	4
	5/24/2011	See Notes							

Notes:

Provide Detailed Description:

Misc: Pit closure scheduled to begin 5/16/2011

5/24/2011 Pit Closed

Submit 1 Copy To Appropriate District Office
District I
1625 N French Dr., Hobbs, NM 88240
District II
1301 W Grand Ave., Artesia, NM 88210
District III
1000 Rio Brazos Rd., Aztec, NM 87410
District IV
1220 S. St. Francis Dr., Santa Fe, NM 87505

State of New Mexico
Energy, Minerals and Natural Resources

Form C-103
October 13, 2009

OIL CONSERVATION DIVISION
1220 South St. Francis Dr.
Santa Fe, NM 87505

WELL API NO.
30-045-34863

5. Indicate Type of Lease
STATE ☐ FEE ☐

6. State Oil & Gas Lease No.

7. Lease Name or Unit Agreement Name
OH Randel

8. Well Number **2R**

9. OGRID Number **5380**

10. Pool name or Wildcat
Basin Fruitland Coal

SUNDRY NOTICES AND REPORTS ON WELLS
(DO NOT USE THIS FORM FOR PROPOSALS TO DRILL OR TO DEEPEN OR PLUG BACK TO A DIFFERENT RESERVOIR. USE "APPLICATION FOR PERMIT" (FORM C-101) FOR SUCH PROPOSALS.)

1. Type of Well: Oil Well ☐ Gas Well ☒ Other

2. Name of Operator **XTO Energy, Inc.**

3. Address of Operator
382 County Road 3100, Aztec, New Mexico 87410

4. Well Location
Unit Letter **L** : **2480** feet from the **South** line and **660** feet from the **West** line
Section **10** Township **26N** Range **11W** NMPM **San Juan** County

11. Elevation (Show whether DR, RKB, RT, GR, etc.)
6351 Feet

12. Check Appropriate Box to Indicate Nature of Notice, Report or Other Data

NOTICE OF INTENTION TO:

PERFORM REMEDIAL WORK ☐ PLUG AND ABANDON ☐
TEMPORARILY ABANDON ☐ CHANGE PLANS ☐
PULL OR ALTER CASING ☐ MULTIPLE COMPL ☐
DOWNHOLE COMMINGLE ☐

OTHER: ☐

SUBSEQUENT REPORT OF:

REMEDIAL WORK ☐ ALTERING CASING ☐
COMMENCE DRILLING OPNS. ☐ P AND A ☐
CASING/CEMENT JOB ☐

OTHER: **Reseed Drill Pit Area** ☒

13. Describe proposed or completed operations. (Clearly state all pertinent details, and give pertinent dates, including estimated date of starting any proposed work). SEE RULE 19.15.7.14 NMAC. For Multiple Completions: Attach wellbore diagram of proposed completion or recompletion.

The reclaimed area was reseeded using the BLM -10 seed mix on 6/6/2011.

Spud Date:

2/6/2011

Rig Release Date:

2/17/2011

I hereby certify that the information above is true and complete to the best of my knowledge and belief.

SIGNATURE Kim Marie Espinosa TITLE **Sr. Regulatory Compliance Technician** DATE **7/15/2011**

Type or print name **KimMarie Espinosa** E-mail address: **kimmariiespinosa@xtoenergy.com** PHONE: **505-333-3683**
For State Use Only

APPROVED BY: _____ TITLE _____ DATE _____
Conditions of Approval (if any):

XTO Energy, Inc.
OH Randel #2R
Section 10, Township 26N, Range 11W
Closure Date 5/23/2011

Photo 1: OH Randel #2R Reclamation

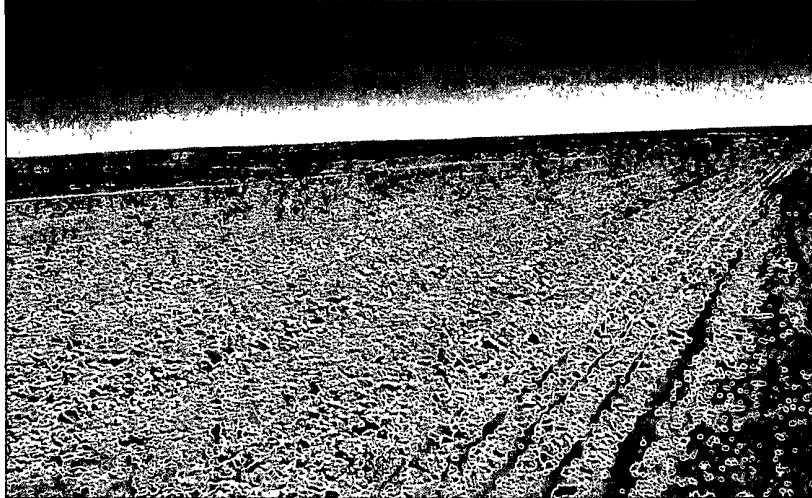

Photo 2: OH Randel 2R Reclamation



XTO Energy, Inc.
OH Randel #2R
Section 10, Township 26N, Range 11W
Closure Date 5/23/2011



Photo 1: OH Randel #2R Steel Marker

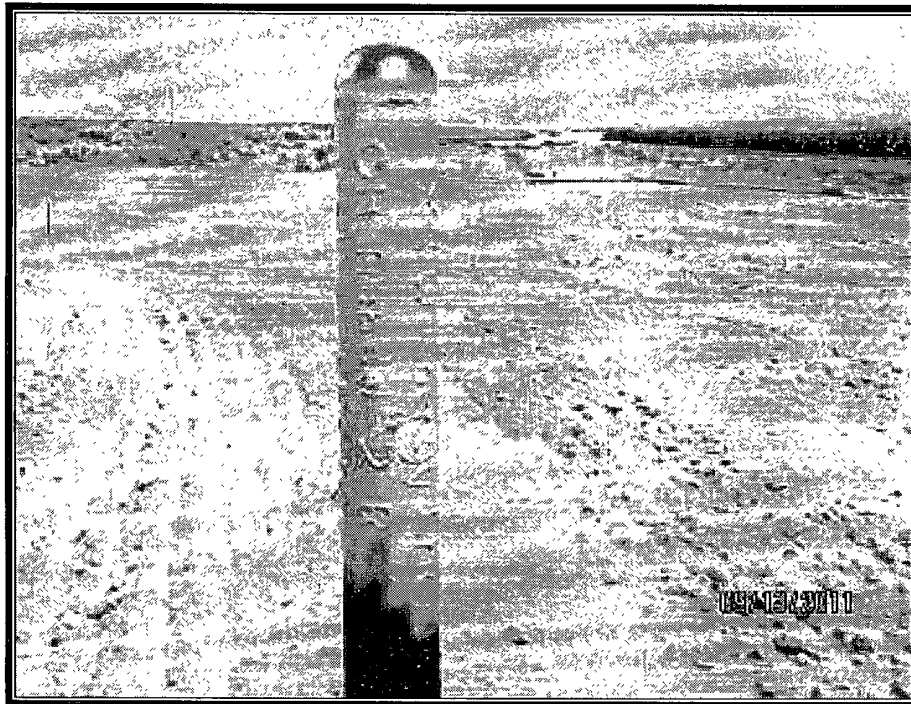

Photo 2: OH Randel #2R Steel Marker