

**UNITED STATES
DEPARTMENT OF THE INTERIOR
BUREAU OF LAND MANAGEMENT**

Sundry Notices and Reports on Wells

RECEIVED**DEC - 2 2011**Farmington Field Office
Bureau of Land Management1. Type of Well
GAS2. Name of Operator
BURLINGTON
RESOURCES OIL & GAS COMPANY LP

3. Address & Phone No. of Operator

PO Box 4289, Farmington, NM 87499 (505) 326-9700

4. Location of Well, Footage, Sec., T, R, M

Surface: Unit N (SESW), 750' FSL & 660' FWL, Section 7, T30N, R9W, NMPM

5. Lease Number
SF-078128
6. If Indian, All. or
Tribe Name
7. Unit Agreement Name
8. Well Name & Number
Delhi Turner 1B
9. API Well No.
30-045-35063
10. Field and Pool
Blanco MV/Basin DK
11. County and State
San Juan, NM

12. CHECK APPROPRIATE BOX TO INDICATE NATURE OF NOTICE, REPORT, OTHER DATA

Type of Submission

Type of Action

☐ Notice of Intent☐ Abandonment☐ Change of Plans☒

Other -

Cathodic Sundry

☒ Subsequent Report☐ Recompletion☐ New Construction☐ Plugging☐ Non-Routine Fracturing☐ Final Abandonment☐ Casing Repair☐ Water Shut off☐ Altering Casing☐ Conversion to Injection**13. Describe Proposed or Completed Operations**

Attached is a drawing for the placement of the cathodic ground, rectifier and cable for the subject well.

RCVD DEC 8 '11**ACCEPTED FOR RECORD****OIL CONS. DIV.****DIST. 3****DEC 06 2011****FARMINGTON FIELD OFFICE**

BY

*Denise Journey***14. I hereby certify that the foregoing is true and correct.**

Signed

Denise Journey

Denise Journey

Title: Staff Regulatory Technician

Date 12-1-11

(This space for Federal or State Office use)

APPROVED BY

Title

Date

CONDITION OF APPROVAL, if any:

Title 18 U.S.C. Section 1001, makes it a crime for any person knowingly and willfully to make any department or agency of the United States any false, fictitious or fraudulent statements or representations as to any matter within its jurisdiction

NMOCD*PC*



Delhi Turner #1B

Section 07, T30N, R09W, N.M.P.M., San Juan County, NM

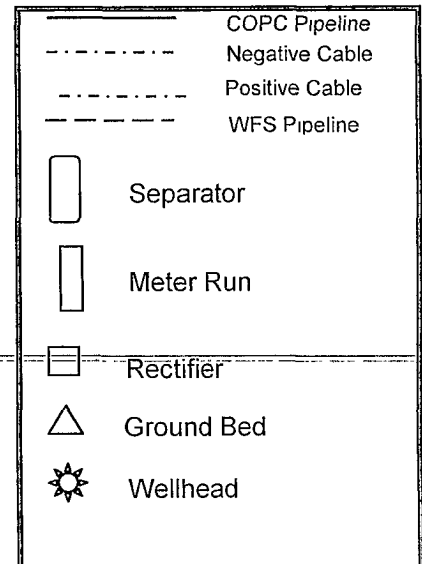
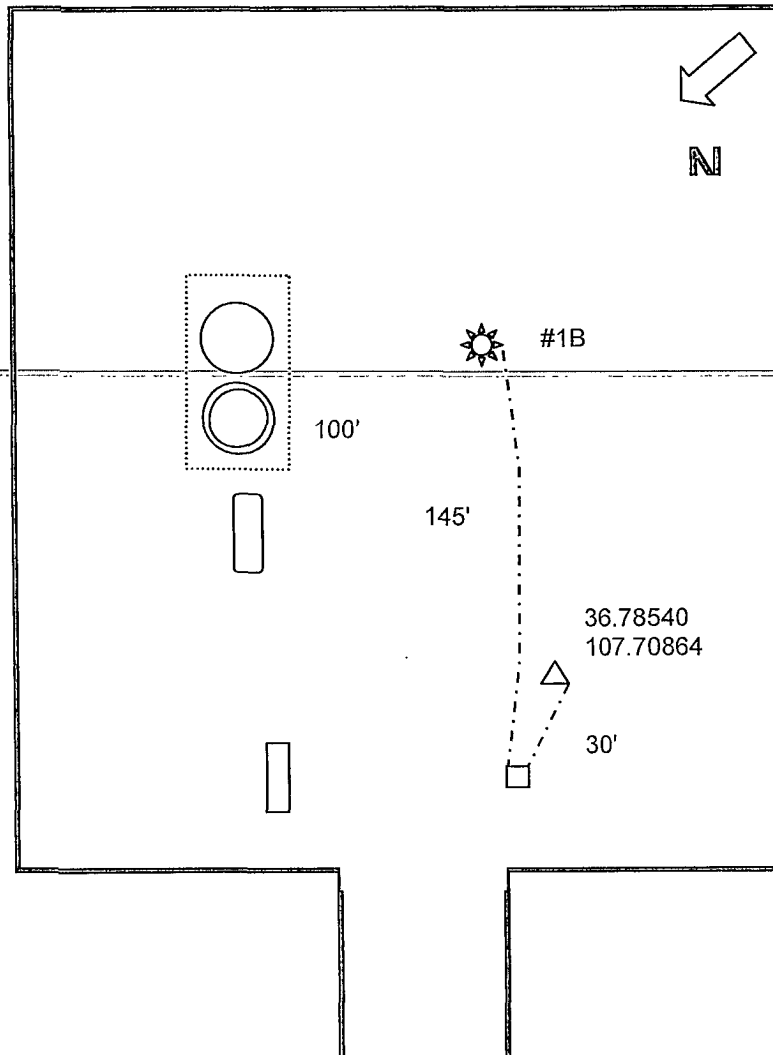

Drill ground bed approximately 145' northwest of #1B wellhead at staked location. Install single-well solar uni and install cables to new ground bed and #1B wellhead at lengths below.

#1B Cables:

Negative: 145'

Positive: 30'

Total Ditch: 175'