

UNITED STATES
DEPARTMENT OF THE INTERIOR
BUREAU OF LAND MANAGEMENT

FORM APPROVED
OMB No. 1004-0136
Expires November 30, 2000

APPLICATION FOR PERMIT TO DRILL OR REENTER

1a. Type of Work: <input checked="" type="checkbox"/> DRILL <input type="checkbox"/> REENTER		5. Lease Serial No. SF-080379
1b. Type of Well: <input type="checkbox"/> Oil Well <input checked="" type="checkbox"/> Gas Well <input type="checkbox"/> Other <input type="checkbox"/> Single Zone <input checked="" type="checkbox"/> Multiple Zone		6. If Indian, Allottee or Tribe Name
2. Name of Operator CONOCOPHILLIPS COMPANY Contact: VICKI WESTBY E-Mail: VICKI.R.WESTBY@CONOCOPHILLIPS.COM		7. If Unit or CA Agreement, Name and No.
3a. Address 4001 PENBROOK ODESSA, TX 79762	3b. Phone No. (include area code) Ph: 915-368-1352	8. Lease Name and Well No. SAN JUAN 29-6 UNIT 11B
4. Location of Well (Report location clearly and in accordance with any State requirements.) At surface NENW 400FNL 2620FWL At proposed prod. zone NENW 400FNL 2620FWL		9. API Well No. 30-039-29276
14. Distance in miles and direction from nearest town or post office*		10. Field and Pool, or Exploratory BLANCO MESAVERDE
15. Distance from proposed location to nearest property or lease line, ft. (Also to nearest drig. unit line, if any)	16. No. of Acres in Lease 1438.60	11. Sec., T., R., M., or Blk. and Survey or Area Sec 7 T29N R6W Mer NMP
18. Distance from proposed location to nearest well, drilling, completed, applied for, on this lease, ft.	19. Proposed Depth 6148 MD	12. County or Parish RIO ARRIBA ✓
21. Elevations (Show whether DF, KB, RT, GL, etc.) 6785	22. Approximate date work will start	13. State NM
23. Estimated duration		17. Spacing Unit dedicated to this well 320 w/2

24. Attachments

The following, completed in accordance with the requirements of Onshore Oil and Gas Order No. 1, shall be attached to this form:

1. Well plat certified by a registered surveyor.
2. A Drilling Plan.
3. A Surface Use Plan (if the location is on National Forest System Lands, the SUPO shall be filed with the appropriate Forest Service Office).
4. Bond to cover the operations unless covered by an existing bond on file (see Item 20 above).
5. Operator certification
6. Such other site specific information and/or plans as may be required by the authorized officer.

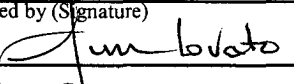
25. Signature (Electronic Submission)	Name (Printed/Typed) VICKI WESTBY Ph: 915-368-1352	Date 10/12/2004
Title AGENT		
Approved by (Signature) 	Name (Printed/Typed)	Date 3/10/05
Title Acting Field Manager - Mineral		

Application approval does not warrant or certify the applicant holds legal or equitable title to those rights in the subject lease which would entitle the applicant to conduct operations thereon.
Conditions of approval, if any, are attached.

Title 18 U.S.C. Section 1001 and Title 43 U.S.C. Section 1212, make it a crime for any person knowingly and willfully to make to any department or agency of the United States any false, fictitious or fraudulent statements or representations as to any matter within its jurisdiction.

Additional Operator Remarks (see next page)

Electronic Submission #50019 verified by the BLM Well Information System
For CONOCOPHILLIPS COMPANY, sent to the Farmington

This action is subject to technical and
procedural review pursuant to 43 CFR 3165.3
and appeal pursuant to 43 CFR 3165.4

DRILLING OPERATIONS AUTHORIZED ARE
SUBJECT TO COMPLIANCE WITH ATTACHED
"GENERAL REQUIREMENTS"

** OPERATOR-SUBMITTED ** OPERATOR-SUBMITTED ** OPERATOR-SUBMITTED **

NMOCD

District I
PO Box 1980, Hobbs, NM 88241-1980

District II
PO Drawer 00, Artesia, NM 88211-0719

District III
1000 Rio Brazos Rd., Aztec, NM 87410

District IV
PO Box 2088, Santa Fe, NM 87504-2088

State of New Mexico
Energy, Minerals & Natural Resources Department

OIL CONSERVATION DIVISION
PO Box 2088
Santa Fe, NM 87504-2088

Form C-102
Revised February 21, 1994
Instructions on back
Submit to Appropriate District Office
State Lease - 4 Copies
Fee Lease - 3 Copies

☐ AMENDED REPORT

WELL LOCATION AND ACREAGE DEDICATION PLAT

*API Number 30-039-29216	*Pool Code 72319	*Pool Name BLANCO MESAVERDE
*Property Code 31326	*Property Name SAN JUAN 29-6 UNIT	*Well Number 11B
*GRID No. 217817	*Operator Name CONOCOPHILLIPS COMPANY	*Elevation 6785'

¹⁰ Surface Location

UL or lot no. C	Section 7	Township 29N	Range 6W	Lot Idn	Feet from the 400	North/South line NORTH	Feet from the 2620	East/West line WEST	County RIO ARriba
--------------------	--------------	-----------------	-------------	---------	----------------------	---------------------------	-----------------------	------------------------	----------------------

¹¹ Bottom Hole Location If Different From Surface

UL or lot no.	Section	Township	Range	Lot Idn	Feet from the	North/South line	Feet from the	East/West line	County
¹² Dedicated Acres 320.0 Acres - W/2					¹³ Joint or Infill	¹⁴ Consolidation Code	¹⁵ Order No.		

NO ALLOWABLE WILL BE ASSIGNED TO THIS COMPLETION UNTIL ALL INTERESTS HAVE BEEN CONSOLIDATED
OR A NON-STANDARD UNIT HAS BEEN APPROVED BY THE DIVISION

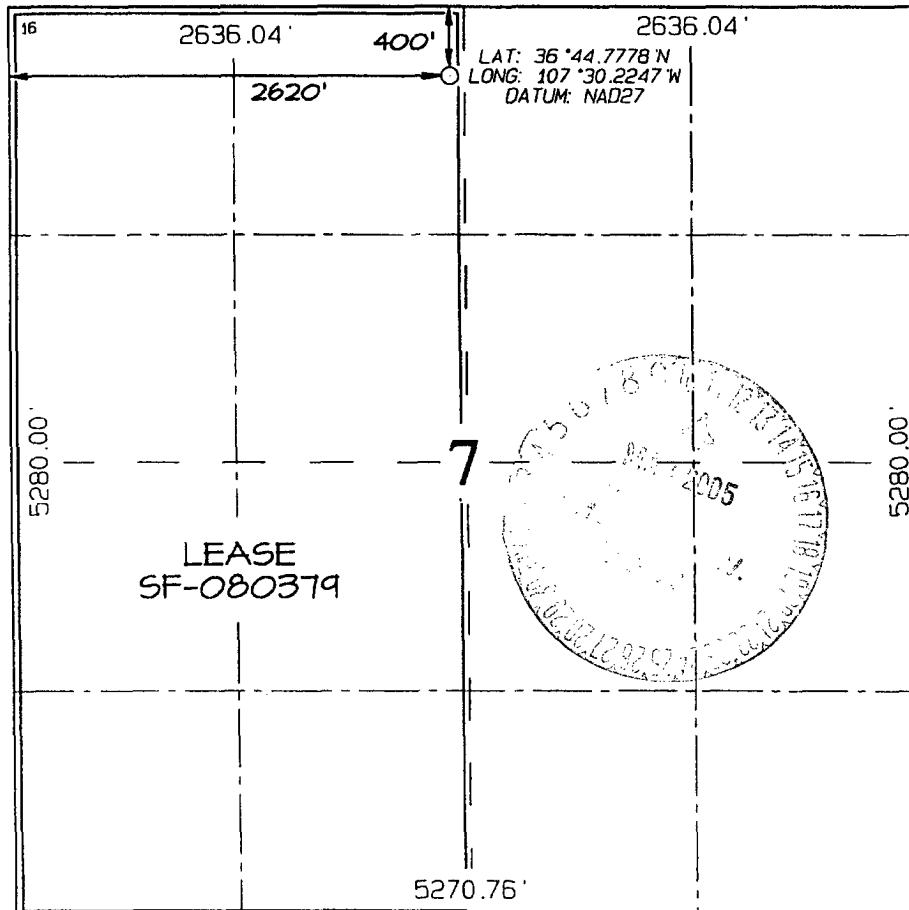

¹⁷ OPERATOR CERTIFICATION

I hereby certify that the information contained herein is true and complete to the best of my knowledge and belief.

Vicki Westby (pj)
Signature
Vicki R. Westby
Printed Name
Sr. Analyst
Title
9/28/04
Date

¹⁸ SURVEYOR CERTIFICATION

I hereby certify that the well location shown on this plat was plotted from field notes of actual surveys made by me or under my supervision, and that the same is true and correct to the best of my belief.

Date of Survey: JUNE 8, 2004
Signature and Seal of Professional Surveyor



JASON C. EDWARDS
Certificate Number 15269

Submit 3 Copies To Appropriate District Office

District I

1625 N. French Dr., Hobbs, NM 88240

District II

1301 W. Grand Ave., Artesia, NM 88210

District III

1000 Rio Brazos Rd., Aztec, NM 87410

District IV

1220 S. St. Francis Dr., Santa Fe, NM

87505

State of New Mexico
Energy, Minerals and Natural Resources

OIL CONSERVATION DIVISION

1220 South St. Francis Dr.

Santa Fe, NM 87505

Form C-103

May 27, 2004

WELL API NO.
5. Indicate Type of Lease STATE <input type="checkbox"/> FEE <input type="checkbox"/>
6. State Oil & Gas Lease No.
7. Lease Name or Unit Agreement Name SAN JUAN 29-6 UNIT
8. Well Number 11B
9. OGRID Number 217817
10. Pool name or Wildcat BLANCO MESAVERDE

SUNDRY NOTICES AND REPORTS ON WELLS
(DO NOT USE THIS FORM FOR PROPOSALS TO DRILL OR TO DEEPEN OR PLUG BACK TO A DIFFERENT RESERVOIR. USE 'APPLICATION FOR PERMIT' (FORM C-101) FOR SUCH PROPOSALS.)

1. Type of Well: Oil Well ☐ Gas Well ☒ Other

2. Name of Operator

ConocoPhillips Company

3. Address of Operator

4001 Penbrook, Odessa, TX 79762

4. Well Location

Unit Letter C 400 feet from the NORTH line and 2620 feet from the WEST line
Section 7 Township 29N Range 6W NMPM County RIO ARRIBA

11. Elevation (Show whether DR, RKB, RT, GR, etc)
6785 GL

Pit r Btl n% aj nlv I ink Appliktion ☐ ir Closure ☐

Pit type DRILL Depth to Groundwater ~120' Distance from nearest fresh water well >2 MILES Distance from nearest surface water 500'

Pit Liner Thickness: mil Below-Grade Tank: Volume bbls; Construction Material

12. Check Appropriate Box to Indicate Nature of Notice, Report or Other Data

NOTICE OF INTENTION TO:

PERFORM REMEDIAL WORK ☐ PLUG AND ABANDON ☐
TEMPORARILY ABANDON ☐ CHANGE PLANS ☐
PULL OR ALTER CASING ☐ MULTIPLE COMPL ☐

OTHER: ☐

SUBSEQUENT REPORT OF:

REMEDIAL WORK ☐ ALTERING CASING ☐
COMMENCE DRILLING OPNS. ☐ PANDA ☐
CASING/CEMENT JOB ☐

OTHER: ☐

13. Describe proposed or completed operations. (Clearly state all pertinent details, and give pertinent dates, including estimated date of starting any proposed work). SEE RULE 11.03. For Multiple Completions: Attach wellbore diagram of proposed completion or recompletion.

ConocoPhillips Generic Pit Plan is on files at the NMOCD in Aztec, NM. See the attached diagram that details the location of the pit in reference to the proposed wellhead. The drill pit will be lined. The drill pit will be closed after the well has been completed. The solids left after the water has been disposed of will be sampled and NMOCD approval will be obtained prior to closure of this pit.

I hereby certify that the information above is true and complete to the best of my knowledge and belief. I further certify that any pit or below-grade tank has been/will be constructed or closed according to NMOCD guidelines ☐ a general permit ☐ or an (attached) alternative OCD-approved plan ☐

SIGNATURE

Vicki Westby

TITLE

Sr. Analyst

DATE 9/30/04

Type or print name
For State Use Only

E-mail address:

Telephone No.

DEPUTY OIL & GAS INSPECTOR, DIST. #8

APPROVED BY:

TITLE

DATE

Conditions of Approval (if any):

MAR 11 2005

CONOCOPHILLIPS COMPANY SAN JUAN 29-6 UNIT #11B
400' FNL & 2620' FWL, SECTION 7, T29N, R6W, NMPM
RIO ARriba COUNTY, NEW MEXICO ELEVATION: 6785'

LATITUDE: 36.74630° N
 LONGITUDE: 107.50374° W
 DATUM: NAD1927

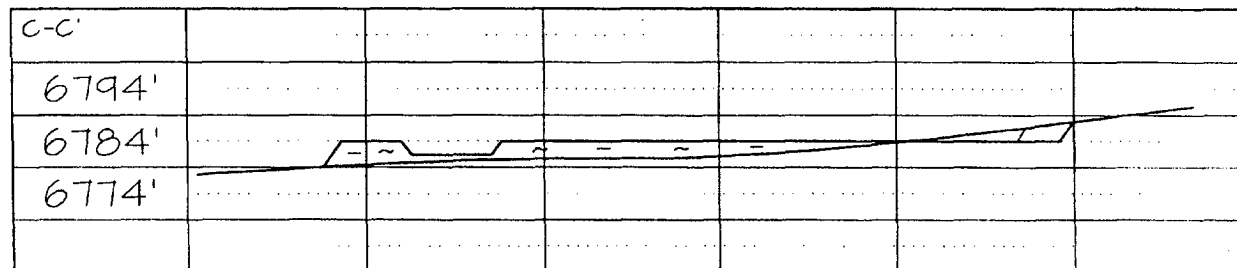
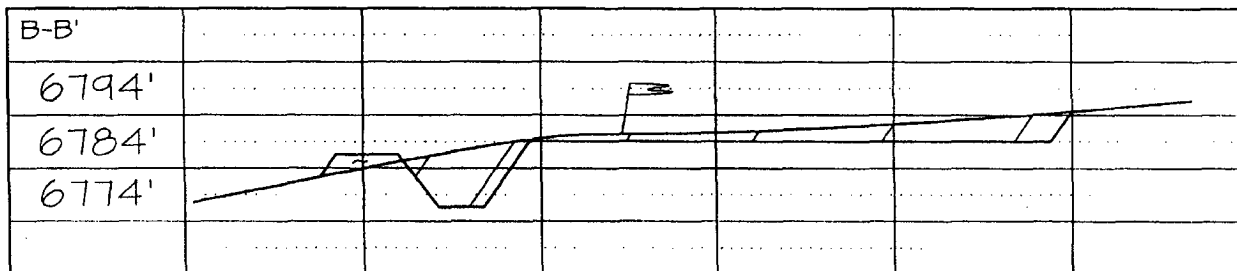
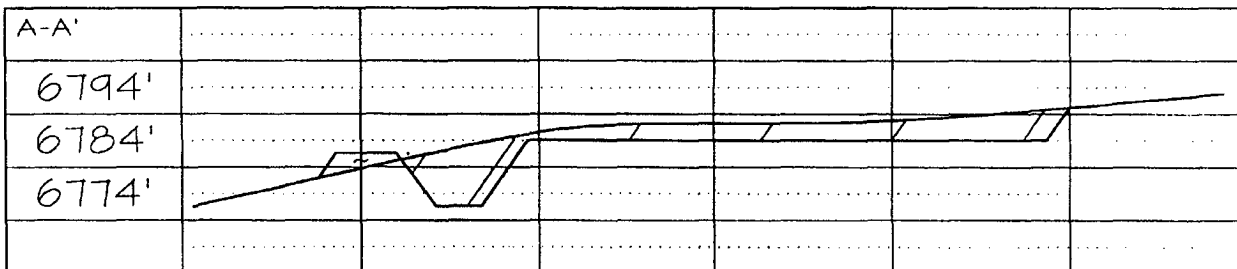
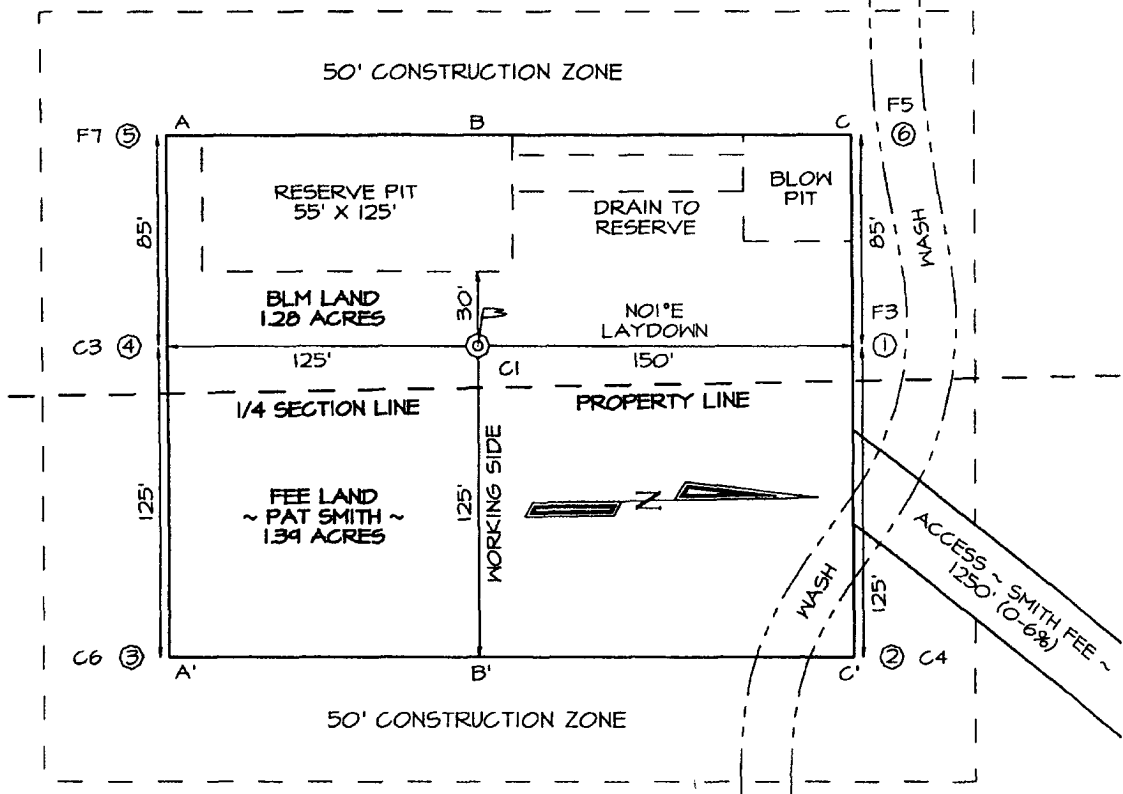



San Juan Business Unit

PROJECT PROPOSAL - New Drill / Sidetrack

SAN JUAN 29-6 11B

Lease:		AFE #:		AFE \$:	
Field Name: hPHILLIPS 29-6		Rig:	State: NM	County: RIO ARRIBA	API #:
Geoscientist: Glaser, Terry J		Phone: (832)486-2332	Prod. Engineer: Moody, Craig E.		Phone: 486-2334
Res. Engineer: Johnson, Tom B.		Phone: (832)-486-2347	Proj. Field Lead: Fransen, Eric E.		Phone:

Primary Objective (Zones):

Zone	Zone Name
RON	BLANCO MESAVERDE (PRORATED GAS)

Location: Surface					Straight Hole	
Latitude: 36.75	Longitude: -107.50	X:	Y:	Section: 7	Range: 6W	
Footage X: 2620 FWL	Footage Y: 400 FNL	Elevation: 6785 (FT)	Township: 29N			

Tolerance:

Location Type: Year Round	Start Date (Est.):	Completion Date:	Date In Operation:
Formation Data: Assume KB = 6798 Units = FT			

Formation Call & Casing Points	Depth (TVD in Ft)	SS (Ft)	Depletion (Yes/No)	BHP (PSIG)	BHT	Remarks
SURFACE CSG	213	6585	<input type="checkbox"/>			Severe Lost Circulation is possible. 12 1/4" Hole. 9 5/8" 32.3 ppf, H-40, STC casing. Circulate cement to surface.
NCMT	1338	5460	<input type="checkbox"/>			
OJAM	2738	4060	<input type="checkbox"/>			Possible water flows.
KRLD	2938	3860	<input type="checkbox"/>			
FRLD	3398	3400	<input checked="" type="checkbox"/>			Possible gas.
PCCF	3698	3100	<input type="checkbox"/>			
LEWS	3898	2900	<input type="checkbox"/>			
Intermediate Casing	3998	2800	<input type="checkbox"/>			8 3/4" Hole. 7", 20 ppf, J-55, STC Casing. Circulate cement to surface.
CHRA	4698	2100	<input type="checkbox"/>			
CLFH	5433	1365	<input type="checkbox"/>			Gas; possibly wet
MENF	5523	1275	<input type="checkbox"/>			Gas.
PTLK	5798	1000	<input type="checkbox"/>			Gas.
MNCS	6048	750	<input type="checkbox"/>			
Total Depth	6148	650	<input type="checkbox"/>			6 1/4" Hole. 4 1/2", 10.5 ppf, J-55, STC casing. Circulate cement a minimum of 100' inside the previous casing string. No open hole logs. Cased hole TDT with GR to surface.

Reference Wells:

Reference Type	Well Name	Comments
----------------	-----------	----------

Logging Program:

Intermediate Logs:	<input type="checkbox"/> Log only if show	<input type="checkbox"/> GR/ILD	<input type="checkbox"/> Triple Combo
TD Logs:	<input type="checkbox"/> Triple Combo	<input type="checkbox"/> Dipmeter	<input type="checkbox"/> RFT <input type="checkbox"/> Sonic <input type="checkbox"/> VSP <input checked="" type="checkbox"/> TDT

Additional Information:

Comments: General/Work Description -

Drilling Mud Program:

Surface: spud mud

Intermediate: fresh water mud with bentonite and polymer as needed

Below Intermediate: air/mist/nitrogen drilling media with foamer, polymer, & corrosion inhibitor as needed

San Juan 29-6 # 11B

SURFACE CASING :

Drill Bit Diameter	12.25"	
Casing Outside Diameter	9.625"	Casing Inside Diam. 9.001"
Casing Weight	32.3	ppf
Casing Grade	H-40	
Shoe Depth	230'	
Cement Yield	1.21	cuft/sk
Excess Cement	125	%
Cement Required	147	sx

SHOE 230 ', 9.625 ", 32.3 ppf, H-40 STC

INTERMEDIATE CASING :

Drill Bit Diameter	8.75"	
Casing Outside Diameter	7"	Casing Inside Diam. 6.456"
Casing Weight	20	ppf
Casing Grade	J-55	
Shoe Depth	3998'	
Lead Cement Yield	2.88	cuft/sk
Lead Cement Excess	150	%
Tail Cement Length	799.6'	
Tail Cement Yield	1.33	cuft/sk
Tail Cement Excess	150	%
Lead Cement Required	401	sx
Tail Cement Required	233	sx

SHOE 3998 ', 7 ", 20 ppf, J-55 STC

PRODUCTION CASING :

Drill Bit Diameter	6.25"	
Casing Outside Diameter	4.5"	Casing Inside Diam. 4.000"
Casing Weight	10.5	ppf
Casing Grade	J-55	
Top of Cement	3798'	200' inside intermediate casing
Shoe Depth	6148'	
Cement Yield	1.45	cuft/sk
Cement Excess	50	%
Cement Required	244	sx

SHOE 6148 ', 4.5 ", 10.5 ppf, J-55 STC

UNITED STATES
DEPARTMENT OF THE INTERIOR
BUREAU OF LAND MANAGEMENT**SUNDRY NOTICES AND REPORTS ON WELLS**
Do not use this form for proposals to drill or to re-enter an abandoned well. Use form 3160-3 (APD) for such proposals.FORM APPROVED
OMB NO. 1004-0135
Expires: November 30, 20005. Lease Serial No.
NMSF080379

6. If Indian, Allottee or Tribe Name

7. If Unit or CA/Agreement, Name and/or No.
NMNM78416A8. Well Name and No.
SAN JUAN 29-6 11B9. API Well No.
30-039-29276-00-X110. Field and Pool, or Exploratory
BLANCO MESAVERDE11. County or Parish, and State
RIO ARRIBA COUNTY, NM**SUBMIT IN TRIPLICATE - Other instructions on reverse side.**

1. Type of Well

☐ Oil Well ☒ Gas Well ☐ Other2. Name of Operator
CONOCOPHILLIPS COMPANYContact: VICKI WESTBY
E-Mail: Vicki.R.Westby@conocophillips.com3a. Address
P O BOX 2197 WL 6106
HOUSTON, TX 772523b. Phone No. (include area code)
Ph: 915-368-1352

4. Location of Well (Footage, Sec., T., R., M., or Survey Description)

Sec 7 T29N R6W NENW 400FNL 2620FWL

12. CHECK APPROPRIATE BOX(ES) TO INDICATE NATURE OF NOTICE, REPORT, OR OTHER DATA

TYPE OF SUBMISSION

TYPE OF ACTION

☒ Notice of Intent☐ Subsequent Report☐ Final Abandonment Notice☐ Acidize☐ Alter Casing☐ Casing Repair☐ Change Plans☐ Convert to Injection☐ Deepen☐ Fracture Treat☐ New Construction☐ Plug and Abandon☐ Plug Back☐ Production (Start/Resume)☐ Reclamation☐ Recomplete☐ Temporarily Abandon☐ Water Disposal☐ Water Shut-Off☐ Well Integrity☒ Other

13. Describe Proposed or Completed Operation (clearly state all pertinent details, including estimated starting date of any proposed work and approximate duration thereof. If the proposal is to deepen directionally or recomplete horizontally, give subsurface locations and measured and true vertical depths of all pertinent markers and zones. Attach the Bond under which the work will be performed or provide the Bond No. on file with BLM/BIA. Required subsequent reports shall be filed within 30 days following completion of the involved operations. If the operation results in a multiple completion or recompletion in a new interval, a Form 3160-4 shall be filed once testing has been completed. Final Abandonment Notices shall be filed only after all requirements, including reclamation, have been completed, and the operator has determined that the site is ready for final inspection.)

ConocoPhillips Company requests to submit corrected cement information for this well as shown on the attached document.

14. I hereby certify that the foregoing is true and correct.

Electronic Submission #50357 verified by the BLM Well Information System
For CONOCOPHILLIPS COMPANY, sent to the Farmington
Committed to AFMSS for processing by ADRIENNE BRUMLEY on 10/25/2004 (05AXB0140SE)

Name (Printed/Typed) VICKI WESTBY

Title AGENT

Signature (Electronic Submission)

Date 10/25/2004

THIS SPACE FOR FEDERAL OR STATE OFFICE USE

Approved By

Title

Date

Conditions of approval, if any, are attached. Approval of this notice does not warrant or certify that the applicant holds legal or equitable title to those rights in the subject lease which would entitle the applicant to conduct operations thereon.

Office

Title 18 U.S.C. Section 1001 and Title 43 U.S.C. Section 1212, make it a crime for any person knowingly and willfully to make to any department or agency of the United States any false, fictitious or fraudulent statements or representations as to any matter within its jurisdiction.

**** BLM REVISED ** BLM REVISED ** BLM REVISED ** BLM REVISED ** BLM REVISED ****

OPTION #1

9-5/8 Surface Casing		
Cement Recipe	Class C Standard Cement	
	+ 3% Calcium Chloride	
	+0.25 lb/sx Flocele	
Cement Volume	147	sx
Cement Yield	1.21	cuft/sx
Slurry Volume	179.8	cuft
	32.0	bbls
Cement Density	15.6	ppg
Water Required	5.29	gal/sx

7" Intermediate Casing		
Lead Slurry		
Cement Recipe	Standard Cement	
	+ 3% Econolite (extender)	
	+ 10 lb/sx Pheno Seal	
Cement Required	401	sx
Cement Yield	2.88	cuft/sx
Slurry Volume	1154.5	cuft
	205.6	bbls
Cement Density	11.5	ppg
Water Required	16.91	gal/sx

7" Intermediate Casing		
Tail Slurry		
Cement Slurry	50 / 50 POZ:Standard Cement	
	+ 2% Bentonite	
	+ 6 lb/sx Pheno Seal	
Cement Required	233	sx
Cement Yield	1.33	cuft/sx
Slurry Volume	310.2	cuft
	55.2	bbls
Cement Density	13.5	ppg
Water Required	5.52	gal/sx

4-1/2" Production Casing		
Cement Recipe	50 / 50 POZ:Standard Cement	
	+ 3% Bentonite	
	+ 3.5 lb/sx PhenoSeal	
	+ 0.2% CFR-3 Friction Reducer	
	+ 0.1% HR-5 Retarder	
	+ 0.8% Halad-9 Fluid Loss Additive	
Cement Quantity	0	sx
Cement Yield	1.45	cuft/sx
Cement Volume	0.0	cuft
	0.0	
Cement Density	13.1	ppg
Water Required	6.47	gal/sx

Compressive Strength

Sample cured at 200 deg F for 23 hrs

9 hr 50 min	50	psi
13 hr 45 min	500	psi
16 hr	1500	psi
23 hr	2525	psi

OPTION #2

9-5/8 Surface Casing		
Cement Recipe	Class G Standard Cement	
	+ 2% S001 Calcium Chloride	
	+0.25 lb/sx D029 Cellophane Flakes	
Cement Volume	148	sx
Cement Yield	1.16	cuft/sx
Cement Volume	171.5	cuft
Cement Density	15.8	ppg
Water Required	4.983	gal/sx

7" Intermediate Casing		
Lead Slurry		
Cement Recipe	Class G Standard Cement	
	+0.25 lb/sx D029 Cellophane Flakes	
	+ 3% D079 Extender	
	+ 0.20% D046 Antifoam	
	+ 10 lb/sx Pheno Seal	
Cement Required	425	sx
Cement Yield	2.72	cuft/sx
Slurry Volume	1155.8	cuft
	205.9	bbls
Cement Density	11.7	ppg
Water Required	15.74	gal/sx

7" Intermediate Casing		
Tail Slurry		
Cement Slurry	50 / 50 POZ:Standard Cement	
	+0.25 lb/sx D029 Cellophane Flakes	
	+ 2% D020 Bentonite	
	+ 1.5 lb/sx D024 Gilsonite Extender	
	+ 2% S001 Calcium Chloride	
	+ 0.10% D046 Antifoam	
	+ 6 lb/sx Pheno Seal	
Cement Required	237	sx
Cement Yield	1.31	cuft/sx
Slurry Volume	310.0	cuft
	55.5	bbls
Cement Density	13.5	ppg
Water Required	5.317	gal/sx

4-1/2" Production Casing		
Cement Recipe	50 / 50 POZ:Class G Standard Cement	
	+0.25 lb/sx D029 Cellophane Flakes	
	+ 3% D020 Bentonite	
	+ 1.0 lb/sx D024 Gilsonite Extender	
	+ 0.25% D167 Fluid Loss	
	+ 0.15% D065 Dispersant	
	+ 0.1% D800 Retarder	
	+ 0.1% D046 Antifoamer	
	+ 3.5 lb/sx PhenoSeal	
Cement Quantity	246	sx
Cement Yield	1.44	cuft/sx
Cement Volume	354.3	cuft
	63.1	
Cement Density	13	ppg
Water Required	6.43	gal/sx

BLOWOUT PREVENTER ARRANGEMENT & PROGRAM

For Drilling to Intermediate Casing Point & Setting 7" Intermediate Casing

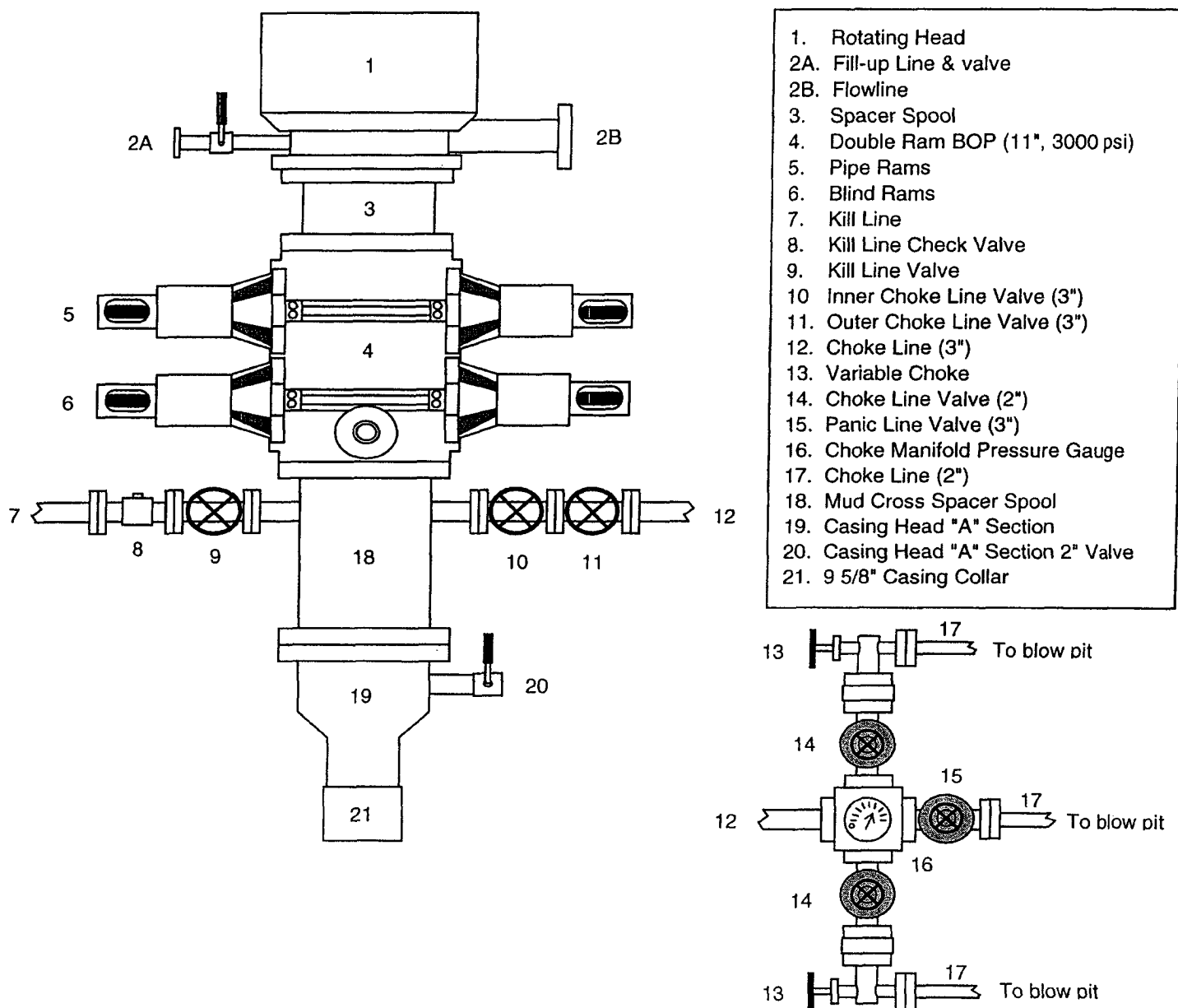

A 12-1/4" hole will be drilled to approximately 220' and the 9-5/8" surface casing will be run and cemented. The Casing Head "A" Section will be screwed onto the 9-5/8" surface casing stub. The BOP will be installed on the Casing Head "A" Section. A test plug will be set in the wellhead and the pipe rams and choke manifold will be tested to 200 psi to 300 psi (low pressure test) for 10 minutes and to 1000 psi (high pressure test) for 10 minutes. Then the test plug will be removed, and the **9-5/8" casing will be pressure tested** against closed blind rams to 200 psi to 300 psi for 10 minutes and **to 1000 psi for 30 minutes** (this value is one 44% of the minimum internal yield pressure of the 9-5/8" casing). (Note: per regulatory requirements we will wait on cement at least 8 hrs after placement before testing the 9-5/8" surface casing). Then an 8-3/4" hole will be drilled to intermediate casing point and 7" intermediate casing will be run and cemented.

In addition to the equipment in the above diagram the following equipment will comprise the BOP system:

1. Upper Kelly cock Valve with handle
2. Stab-in TIW valve for all drillstrings in use

BLOWOUT PREVENTER ARRANGEMENT & PROGRAM

For Drilling to TD and Setting 4.5 inch Casing

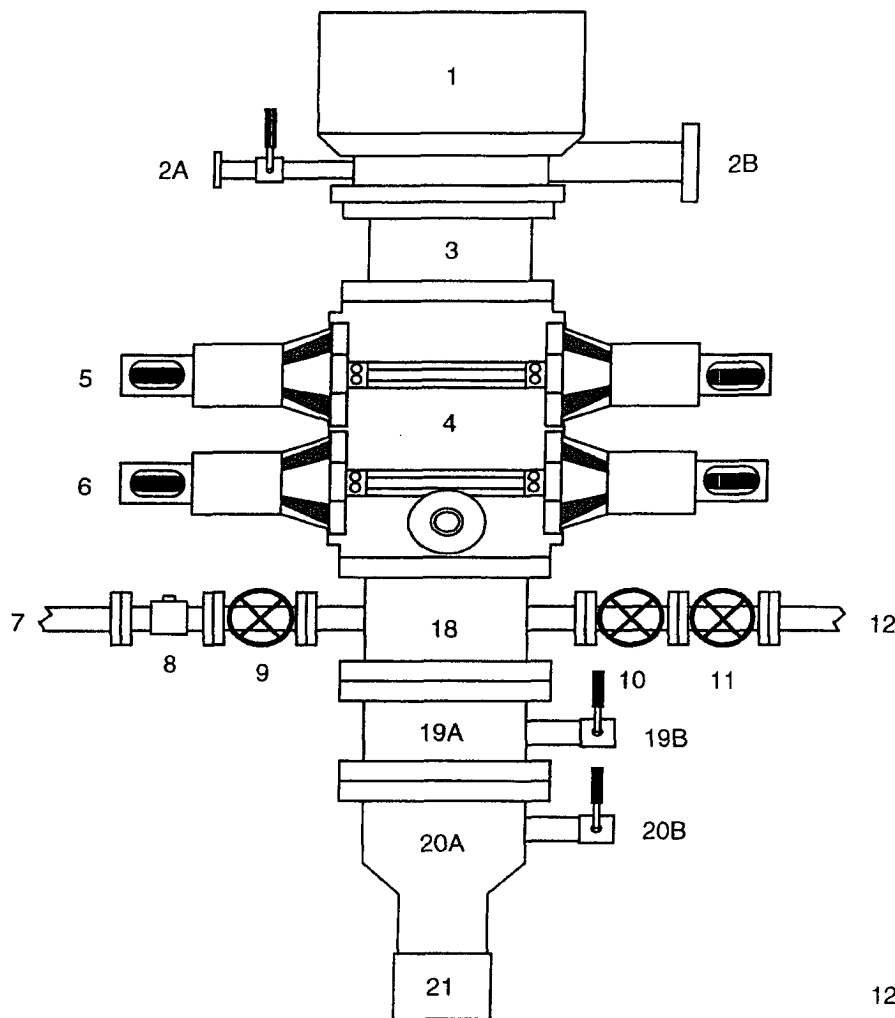

1. Rotating Head
- 2A. Fill-up Line & valve
- 2B. Bloopie Line (for Air Drilling)
3. Spacer Spool
4. Double Ram BOP (11", 3000 psi)
5. Pipe Rams
6. Blind Rams
7. Kill Line
8. Kill Line Check Valve
9. Kill Line Valve
10. Inner Choke Line Valve (3")
11. Outer Choke Line Valve (3")
12. Choke Line (3")
13. Variable Choke
14. Choke Line Valve (2")
15. Panic Line Valve (3")
16. Choke Manifold Pressure Gauge
17. Choke Line (2")
18. Mud Cross Spacer Spool
- 19A Csg Spool "B" Section (11", 3M)
- 19B "B" Section Csg Valve (2", 3M)
- 20A Csg Head "A" Section (11", 3M)
- 20B "A" Section Csg Valve (2", 3M)
21. 9 5/8" Casing Collar

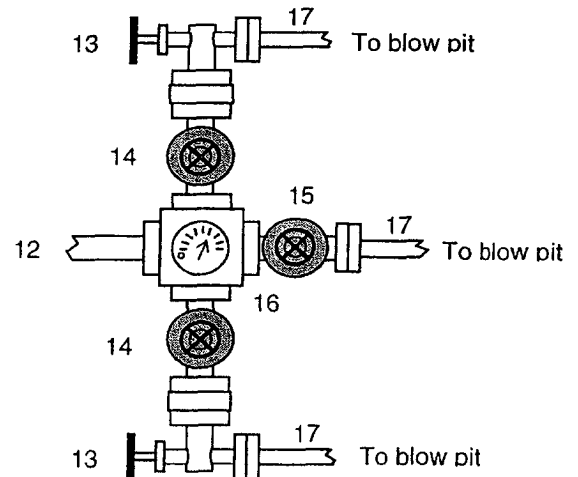

After the 7" intermediate casing has been run and cemented, the Casing Spool ("B" Section) will be installed on the wellhead ("A" Section) and the BOP will be installed on the Casing Spool. A test plug will be set in the wellhead and the pipe rams, blind rams, and choke manifold will be tested to 200 psi to 300 psi (low pressure test) for 10 minutes and to 3000 psi (high pressure test) for 10 minutes. Then the test plug will be removed and the 7" casing will be pressure tested against closed blind rams to 200 psi to 300 psi for 10 minutes and to 1800 psi for 30 minutes - this test pressure is 48% of the minimum internal yield strength of 3740 psi for the 7", 20#, J-55, STC casing. Then we will air drill the 6-1/4" hole to TD and run and cement the 4-1/2" casing.

In addition to the equipment in the above diagram the following equipment will comprise the BOP system:

1. Upper Kelly cock Valve with handle
2. Stab-in TIW valve for all drillstrings in use

Property : SAN JUAN 29-6 Unit Well #: 11B

Surface Location:

Unit: C Section: 7 Township: 29N Range: 6W

County: Rio Arriba State: New Mexico

Footage: 400 from the North line, 2620 from the West line.

CATHODIC PROTECTION

ConocoPhillips (COP) proposes to drill a cathodic protection deep well groundbed for the subject well. COP will drill a hole vertically at the surface large enough to accommodate 20 feet of 8 inch diameter PVC pipe for surface casing to assist in further drilling and loading. Casing may be cemented in place for stability if needed. COP will drill a 6-7/8" hole to an anticipated minimum depth of 300'(maximum depth of 500'). Cement plugs will not be used unless more than one water zone is encountered. Prior drilling history for the area indicates only one zone to that depth. If more than one water zone is encountered, notification will be made and details of cement and casing will be provided.

All drilling activity will remain on the existing well pad and a Farmington based company will be doing the drilling for ConocoPhillips.