

Submit 3 Copies To Appropriate District
Office
District I
1625 N. French Dr., Hobbs, NM 87240
District II
1301 W. Grand Ave., Artesia, NM 88210
District III
1000 Rio Brazos Rd., Aztec, NM 87410
District IV
1220 S. St. Francis Dr., Santa Fe, NM 87505

State of New Mexico
Energy, Minerals and Natural Resources

Form C-103
May 27, 2004

OIL CONSERVATION DIVISION
1220 South St. Francis Dr.
Santa Fe, NM 87505

WELL API NO. 30-045-32041
5. Indicate Type of Lease STATE <input type="checkbox"/> FEE <input checked="" type="checkbox"/>
6. State Oil & Gas Lease No.
7. Lease Name or Unit Agreement Name: FEE
8. Well Number #7B
9. OGRID Number 167067
10. Pool name or Wildcat

SUNDRY NOTICES AND REPORTS ON WELLS

(DO NOT USE THIS FORM FOR PROPOSALS TO DRILL OR TO DEEPEN OR PLUG BACK TO A DIFFERENT RESERVOIR. USE "APPLICATION FOR PERMIT" (FORM C-101) FOR SUCH PROPOSALS.)

1. Type of Well: Oil Well <input type="checkbox"/> Gas Well <input checked="" type="checkbox"/> Other	2. Name of Operator XTO Energy Inc.
3. Address of Operator 2700 Farmington Ave., Bldg. K. Ste 1 Farmington, NM 87401	4. Well Location Unit Letter D : 680' feet from the NORTH line and 1,160' feet from the WEST line Section 07 Township 30N Range 11W NMPM County SAN JUAN
11. Elevation (Show whether DR, RKB, RT, GR, etc.) 5,690' GL	
Pit or Below-grade Tank Application <input type="checkbox"/> or Closure <input type="checkbox"/> Pit type _____ Depth to Groundwater _____ Distance from nearest fresh water well _____ Distance from nearest surface water _____ Pit Liner Thickness: _____ mil Below-Grade Tank: Volume _____ bbls; Construction Material _____	

12. Check Appropriate Box to Indicate Nature of Notice, Report, or Other Data

NOTICE OF INTENTION TO:

PERFORM REMEDIAL WORK ☐ PLUG AND ABANDON ☐
TEMPORARILY ABANDON ☐ CHANGE PLANS ☐
PULL OR ALTER CASING ☐ MULTIPLE COMPLETION ☐

OTHER: ☐

SUBSEQUENT REPORT OF:

REMEDIAL WORK ☐ ALTERING CASING ☐
COMMENCE DRILLING OPNS. ☐ PLUG AND ABANDONMENT ☐
CASING TEST AND CEMENT JOB ☐

OTHER: **CHANGE RANGE ON ALL FILINGS** ☒

13. Describe proposed or completed operations. (Clearly state all pertinent details, and give pertinent dates, including estimated date of starting any proposed work). SEE RULE 1103. For Multiple Completions: Attach wellbore diagram of proposed completion or recompletion.

XTO Energy Inc. has determined that all filings since the original APD in 2003 have had the incorrect range listed on them. The APD, spud notice, TD notice, deviation, PT of prod csg, completion rpt, and C104 all had Range 12W listed on them. The correct range, as determined by enclosed TOPO map, shows the well to be located on Range 11W. All filings in XTO files have been changed to Range 11W and we request that NMOC files be changed accordingly.

I hereby certify that the information above is true and complete to the best of my knowledge and belief. I further certify that any pit or below-grade tank has been/will be constructed or closed according to NMOC guidelines ☐ , a general permit ☐ or an (attached) alternative OCD-approved plan ☐

SIGNATURE Holly C. Perkins TITLE REGULATORY COMPLIANCE TECH DATE 5/6/05
E-mail address:

Type or print name **HOLLY C. PERKINS**

Telephone No. **505-324-1090**

For State Use Only

DEPUTY OIL & GAS INSPECTOR, DIST. **40** **MAY 11 2005**

APPROVED BY [Signature] TITLE _____ DATE _____
Conditions of Approval, if any:

TOPOI map created on 10/02/03 from "CR215QM.tpo" and "Untitled.tpg"

108°03.000' W

108°02.000' W

NAD27 108°01.000' W

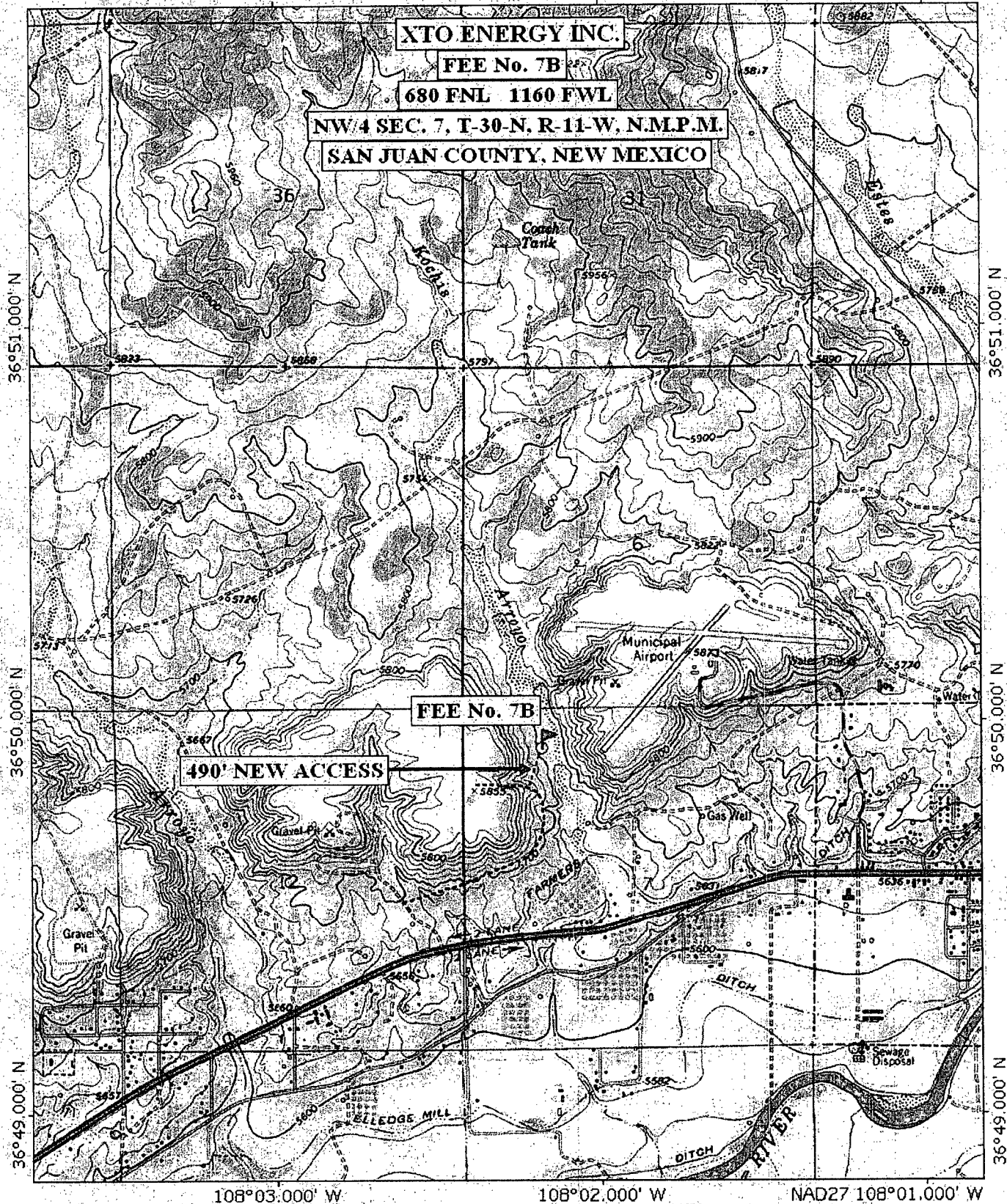

TN * MN
11°

0 1000 FEET 0 500 1000 METERS
Printed from TOPOI ©2001 National Geographic Holdings (www.topo.com)