

UNITED STATES  
DEPARTMENT OF THE INTERIOR  
BUREAU OF LAND MANAGEMENT

APPLICATION FOR PERMIT TO DRILL OR REENTER

FORM APPROVED  
OMB No. 1004-0137  
Expires March 31, 2007

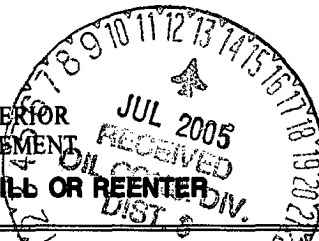

1a. Type of work: ☒ DRILL ☐ REENTER

1b. Type of Well: ☐ Oil Well ☒ Gas Well ☐ Other ☒ Single Zone ☐ Multiple Zone

2. Name of Operator  
**Dugan Production Corp.**

3a. Address **P. O. Box 420, Farmington, NM 87499-0420**

3b. Phone No. (include area code)  
**(505)325-1821**

5. Lease Serial No.  
**NM-17015**

6. If Indian, Allottee or Tribe Name

7. If Unit or CA Agreement, Name and No.

8. Lease Name and Well No.  
**Elmo Com #90**

9. API Well No.  
**30-045-32704**

10. Field and Pool, or Exploratory  
**Basin Fruitland Coal**

4. Location of Well (Report location clearly and in accordance with any State requirements.)  
At surface **710' FNL & 1520' FWL (NE/4 NW/4) Lat. 36.2001 Long. 107.5832**  
At proposed prod. zone **1500 1900**

11. Sec., T. R. M. or Blk. and Survey or Area

**Unit F, Sec. 11, T24N, R11W NMPM**

14. Distance in miles and direction from nearest town or post office\*  
**8 miles west of Blanco Trading Post, NM**

12. County or Parish

13. State

15. Distance from proposed\*  
location to nearest  
property or lease line, ft.  
(Also to nearest drig. unit line, if any) **710'**

16. No. of acres in lease  
**960.0**

17. Spacing Unit dedicated to this well

**320 N/2 325.76 AC**

18. Distance from proposed location\*  
to nearest well, drilling, completed,  
applied for, on this lease, ft. **Approx. 2500'**

19. Proposed Depth  
**1435'**

20. BLM/BIA Bond No. on file

21. Elevations (Show whether DF, KDB, RT, GL, etc.)  
**6643' GL**

22. Approximate date work will start\*  
**02/10/2005**

23. Estimated duration  
**6 days**

24. Attachments

The following, completed in accordance with the requirements of Onshore Oil and Gas Order No.1, shall be attached to this form:

1. Well plat certified by a registered surveyor.
2. A Drilling Plan.
3. A Surface Use Plan (if the location is on National Forest System Lands, the SUPO shall be filed with the appropriate Forest Service Office).
4. Bond to cover the operations unless covered by an existing bond on file (see Item 20 above).
5. Operator certification
6. Such other site specific information and/or plans as may be required by the authorized officer.

25. Signature **Kurt Fagrelus**  
Title **Geologist**

Name (Printed/Typed)  
**Kurt Fagrelus**

Date  
**02/25/2005**

Approved by (Signature) **[Signature]**  
Title **Field Manager - Minerals**

Name (Printed/Typed)  
Office

Date  
**7/11/05**

Application approval does not warrant or certify that the applicant holds legal or equitable title to those rights in the subject lease which would entitle the applicant to conduct operations thereon.  
Conditions of approval, if any, are attached.

Title 18 U.S.C. Section 1001 and Title 43 U.S.C. Section 1212, make it a crime for any person knowingly and willfully to make to any department or agency of the United States any false, fictitious or fraudulent statements or representations as to any matter within its jurisdiction.

\*(Instructions on page 2)

NMOCD

RECEIVED  
FARMINGTON NM  
FEB 25 PM 12 38

District I  
PO Box 1980, Hobbs, NM 88241-1980

District II  
PO Drawer 00, Artesia, NM 88211-0719

District III  
1000 Rio Brazos Rd., Aztec, NM 87410

District IV  
PO Box 2088, Santa Fe, NM 87504-2088

State of New Mexico  
Energy, Minerals & Natural Resources Department

OIL CONSERVATION DIVISION  
PO Box 2088  
Santa Fe, NM 87504-2088

Form C-102  
Revised February 21, 1994  
Instructions on back  
Submit to Appropriate District Office  
State Lease - 4 Copies  
Fee Lease - 3 Copies

☐ AMENDED REPORT

WELL LOCATION AND ACREAGE DEDICATION PLAT

*API Number 30045-32704		*Pool Code 71629	*Pool Name BASIN FRUITLAND COAL
*Property Code 34948	*Property Name ELMO COM		*Well Number 90
*GRID No. 006515	*Operator Name DUGAN PRODUCTION CORPORATION		*Elevation 6649'

<sup>10</sup> Surface Location

UL or lot no.	Section	Township	Range	Lot Idn	Feet from the	North/South line	Feet from the	East/West line	County
F	11	24N	11W		1500	NORTH	1900	WEST	SAN JUAN

<sup>11</sup> Bottom Hole Location If Different From Surface

UL or lot no.	Section	Township	Range	Lot Idn	Feet from the	North/South line	Feet from the	East/West line	County

<sup>12</sup> Dedicated Acres 325.76 <del>320.0</del> Acres - (N/2)	<sup>13</sup> Joint or Infill	<sup>14</sup> Consolidation Code	<sup>15</sup> Order No.
--	-------------------------------	----------------------------------	-------------------------

NO ALLOWABLE WILL BE ASSIGNED TO THIS COMPLETION UNTIL ALL INTERESTS HAVE BEEN CONSOLIDATED  
OR A NON-STANDARD UNIT HAS BEEN APPROVED BY THE DIVISION

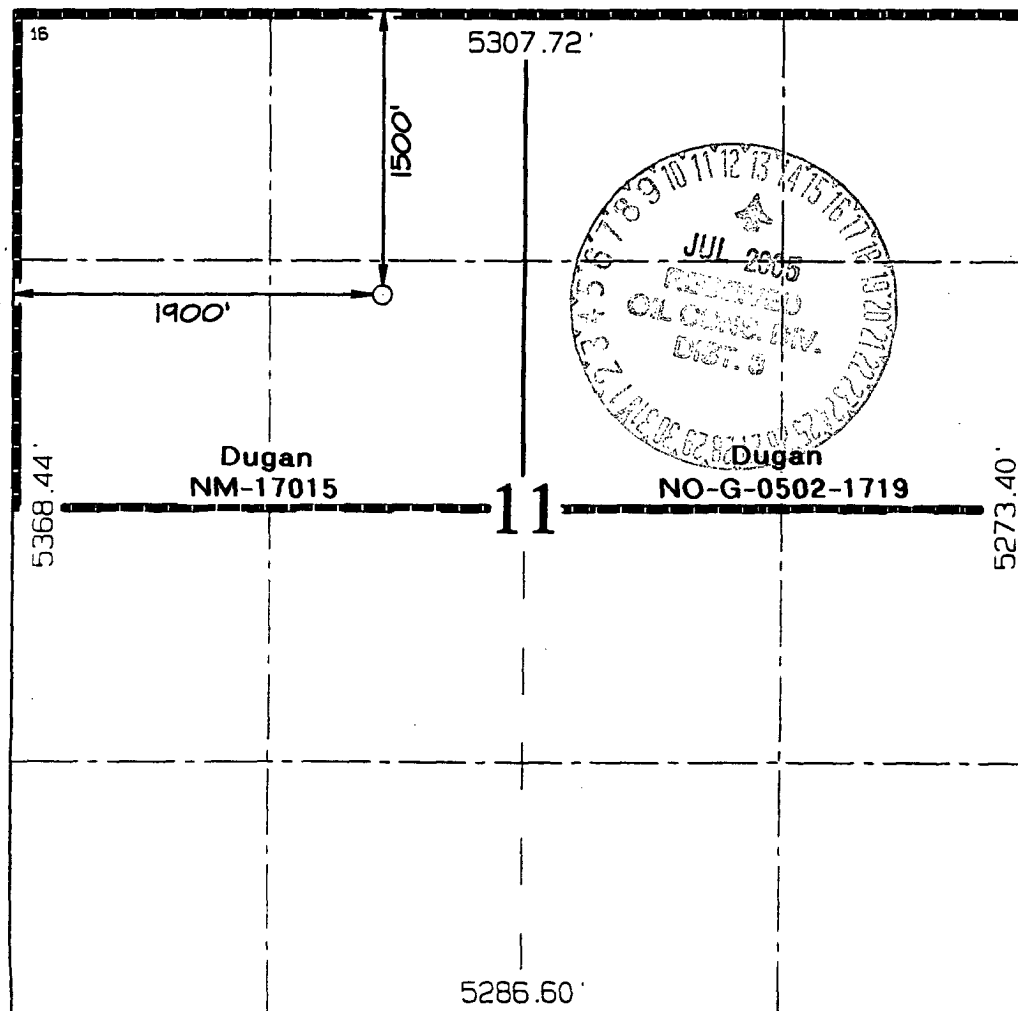

<sup>17</sup> OPERATOR CERTIFICATION

I hereby certify that the information contained herein is true and complete to the best of my knowledge and belief

*Kurt Fagrelus*  
Signature

Kurt Fagrelus  
Printed Name

Geology  
Title

May 18, 2005  
Date

<sup>18</sup> SURVEYOR CERTIFICATION

I hereby certify that the well location shown on this plat was plotted from field notes of actual surveys made by me or under my supervision, and that the same is true and correct to the best of my belief.

Date of Survey: MARCH 31, 2005

Signature and Seal of Professional Surveyor



*JASON C. EDWARDS*  
Certificate Number

15269

Submit 3 Copies To Appropriate District  
Office  
District I  
1625 N. French Dr., Hobbs, NM 88240  
District II  
1301 W. Grand Ave., Artesia, NM 88210  
District III  
1000 Rio Brazos Rd., Aztec, NM 87410  
District IV  
1220 S. St. Francis Dr., Santa Fe, NM  
87505

State of New Mexico  
Energy, Minerals and Natural Resources

Form C-103  
March 4, 2004

OIL CONSERVATION DIVISION  
1220 South St. Francis Dr.  
Santa Fe, NM 87505

WELL API NO.
5. Indicate Type of Lease STATE <input type="checkbox"/> FEE <input type="checkbox"/> FED <input checked="" type="checkbox"/> XX
6. State Oil & Gas Lease No. Federal NM-17015
7. Lease Name or Unit Agreement Name Elmo Com
8. Well Number 90
9. OGRID Number 006515
10. Pool name or Wildcat Basin Fruitland Coal

**SUNDRY NOTICES AND REPORTS ON WELLS**  
(DO NOT USE THIS FORM FOR PROPOSALS TO DRILL OR TO DEEPEN OR PLUG BACK TO A DIFFERENT RESERVOIR. USE "APPLICATION FOR PERMIT" (FORM C-101) FOR SUCH PROPOSALS.)

1. Type of Well:  
Oil Well ☐ Gas Well ☒ Other

2. Name of Operator  
Dugan Production Corp.

3. Address of Operator  
709 East Murray Drive, Farmington, NM 87401

4. Well Location  
Unit Letter F : 1500 feet from the North line and 1900 feet from the West line  
Section 11 Township 24N Range 11W NMPM County San Juan

11. Elevation (Show whether DR, RKB, RT, GR, etc.)  
GL-6649'

**Pit or Below-grade Tank Application (For pit or below-grade tank closures, a form C-144 must be attached)**  
Pit Location: UL F Sect 11 Twp 24N Rng 11W Pit type Drilg. Depth to Groundwater 1285' Distance from nearest fresh water well +1000'  
Distance from nearest surface water 1000' Below-grade Tank Location UL        Sect        Twp        Rng        ;  
feet from the        line and        feet from the        line

12. Check Appropriate Box to Indicate Nature of Notice, Report or Other Data

NOTICE OF INTENTION TO:		SUBSEQUENT REPORT OF:	
PERFORM REMEDIAL WORK <input type="checkbox"/>	PLUG AND ABANDON <input type="checkbox"/>	REMEDIAL WORK <input type="checkbox"/>	ALTERING CASING <input type="checkbox"/>
TEMPORARILY ABANDON <input type="checkbox"/>	CHANGE PLANS <input type="checkbox"/>	COMMENCE DRILLING OPNS. <input type="checkbox"/>	PLUG AND ABANDONMENT <input type="checkbox"/>
PULL OR ALTER CASING <input type="checkbox"/>	MULTIPLE COMPLETION <input type="checkbox"/>	CASING TEST AND CEMENT JOB <input type="checkbox"/>	
OTHER: <input type="checkbox"/>		OTHER: <input type="checkbox"/>	

13. Describe proposed or completed operations. (Clearly state all pertinent details, and give pertinent dates, including estimated date of starting any proposed work). SEE RULE 1103. For Multiple Completions: Attach wellbore diagram of proposed completion or recompletion.  
Water based gel-mud will be used to drill surface and production casing hole.  
Earthen pits will be lined with an impervious material. Pits will be constructed and abandoned as per BLM stipulations.

I hereby certify that the information above is true and complete to the best of my knowledge and belief. I further certify that any pit or below-grade tank has been/will be constructed or closed according to NMOCD guidelines ☒ a general permit ☐ or an (attached) alternative OCD-approved plan ☐.  
Federal Lease, pits will be constructed and abandoned as per BLM stipulations and OCD guidelines.

SIGNATURE Kurt Fagrelus TITLE Geologist DATE May 18, 2005

Type or print name Kurt Fagrelus E-mail address: kfagrelus@duganproduction.com Telephone No. 325-1821

(This space for State use)

APPROVED BY [Signature] TITLE DEPUTY OIL & GAS INSPECTOR, DIST. 44 DATE JUL 13 2005

Conditions of approval:

### PLAT 3.

DATE: 1997

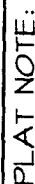

**\*\*SURFACE OWNER\***  
Bureau of Land  
Management

C-C'						
6659'						
6649'						
6639'						

Note: Contractor should call One-Call for location of any marked or unmarked buried pipelines or cables on well pad and/or access road at least two (2) working days prior to construction

UNITED STATES  
DEPARTMENT OF THE INTERIOR  
BUREAU OF LAND MANAGEMENT

FORM APPROVED  
Budget Bureau No. 1004-0135  
Expires: March 31, 1993

**SUNDRY NOTICES AND REPORTS ON WELLS**

Do not use this form for proposals to drill or to deepen or reentry to a different reservoir.  
Use "APPLICATION FOR PERMIT -" for such proposals

**SUBMIT IN TRIPLICATE**

1. Type of Well <input type="checkbox"/> Oil Well <input checked="" type="checkbox"/> Gas Well <input type="checkbox"/> Other		5. Lease Designation and Serial No. NM-17015
2. Name of Operator Dugan Production Corp.		6. If Indian, Allotted or Tribe Name
3. Address and Telephone No. 709 East Murray Drive, Farmington, NM 505-325-1821		7. If Unit or CA, Agreement Designation
Location of Well (Footage, Sec., T., R., M., or Survey Description) Sect. 11, T24N, R11W 1500' FNL and 1900' FWL		8. Well Name and No. Elmo Com #90
		9. API Well No. 3004532704
		10. Field and Pool, or Exploratory Area Basin Fruitland Coal
		11. County or Parish, State San Juan Co., NM

**12. CHECK APPROPRIATE BOX(s) TO INDICATE NATURE OF NOTICE, REPORT, OR OTHER DATA**

TYPE OF SUBMISSION	TYPE OF ACTION	
<input checked="" type="checkbox"/> Notice of Intent	<input type="checkbox"/> Abandonment	<input type="checkbox"/> Change of Plans
<input type="checkbox"/> Subsequent Report	<input type="checkbox"/> Recompletion	<input type="checkbox"/> New Construction
<input type="checkbox"/> Final Abandonment Notice	<input type="checkbox"/> Plugging Back	<input type="checkbox"/> Non-Routine Fracturing
	<input type="checkbox"/> Casing Repair	<input type="checkbox"/> Water Shut-Off
	<input type="checkbox"/> Altering Casing	<input type="checkbox"/> Conversion to Injection
	<input checked="" type="checkbox"/> Other <u>Change original Location.</u>	<input type="checkbox"/> Dispose Water

(Note: Report results of multiple completion on Well Completion or Recompletion Report and Log form.)

13. Describe Proposed or Completed Operations (Clearly state all pertinent details, and give pertinent dates, including estimated date of starting any proposed work. If well is directionally drilled, give subsurface locations and measured and true vertical depths for all markers and zones pertinent to this work.)

Original location had to be moved to avoid De Nah Zin Wilderness area. A new C-102, developmental plan (Ex. A), operations plan (Ex. B), pipeline survey (Pl. 2A and 2B), cut and fill diagram (Pl. 3), topographic map (Ex. E) and NM form C-103 are enclosed.

14. I hereby certify that the foregoing is true and correct

Signed

Kurt Feguelin

Title

Geology

Date

May 18, 2005

This space for Federal or State office use)

Approved by

[Signature]

Title

Acting Field Manager  
Minerals

Date

7/11/05

Conditions of approval, if any

**EXHIBIT B**  
**OPERATIONS PLAN**  
*Elmo Com #90*

**APPROXIMATE FORMATION TOPS:**

Ojo Alamo	380'
Kirtland	450'
Fruitland	990'
Pictured Cliffs	1285'
<b>Total Depth</b>	<b>1435'</b>

Catch samples every 10 feet from 1150 feet to total depth.

**LOGGING PROGRAM:**

Run cased hole GR-CCL-CNL from total depth to surface.

**CASING PROGRAM:**

<u>Hole Size</u>	<u>Casing Size</u>	<u>Wt./ft.</u>	<u>Setting Depth</u>	<u>Grade and Condition</u>
11"	8-5/8"	24#	120'	J-55
7"	5-1/2"	14#	1435'	J-55

Plan to drill a 11" hole and set 120' of 8-5/8" OD, 24#, J-55 surface casing. Then plan to drill a 7" hole to total depth with gel-water mud program to test the Fruitland Coal. 5-1/2", 14#, J-55 production casing will be run and cemented. Cased hole GR-CCL-CNL log will be run. Productive zone will be perforated and fractured. After frac, the well will be cleaned out and production equipment will be installed.

**CEMENTING PROGRAM:**

Surface: Cement to surface with 70 cf Class B + 2% CaCl<sub>2</sub>.  
Circulate to surface.

Production Stage-Cement with 145 cf 2% lodense with  
1/4# celloflake/sx followed by 75 cf Class "B" with  
1/4# celloflake/sx.  
Total cement slurry for production stage is 220 cf  
Circulate cement to surface.

An adequate spacer will be pumped ahead of the cement slurry to help prevent mud contamination of the cement. An adequate number of casing centralizers will be run through usable water zones to ensure that casing is centralized through these zones. The adequate number of centralizers will be determined based on

API standards. Centralizers to impart a swirling action around the casing will be used just below and into the base of the lowest usable water zone. These devices will assist mud displacement, increase cement bonding potential and create an effective hydraulic seal. A chronological log will be kept which records the pump rate, pump pressure, slurry density, and slurry volume for the cement job. The log will be sent to the BLM after completion of the job.

**WELLHEAD EQUIPMENT:**

Huber 7"x5-1/2" casing head, 1000# WP, tested to 2000#.

Huber 4-1/2"x2-7/8" tubing head, 1000# WP, tested to 2000#.

**BOP and Related Equipment** will include for a 2000 psi system:  
(Exhibit D)

Annular preventer, double ram, or 2 rams with one being blind and one being a pipe ram.

Kill line (2" minimum)

1 kill line valve (2" minimum)

1 choke line valve

2 chokes

Upper kelly cock valve with handle available

Safety valve and subs to fit all drill string connections in use.

Pressure gauge on choke manifold.

2" minimum choke line.

Fill-up line.

**Contacts:**

Dugan Prod.Corp. Office & Radio Dispatch: 325-1821

Mark Brown	327-3632 (H)
	320-8247 (M)

Kurt Fagrelus	325-4327 (H)
	320-8248 (M)

John Alexander	325-6927 (H)
	320-1935 (M)

# BOP DIAGRAM WITH CHOKE MANIFOLD

EXHIBIT D.

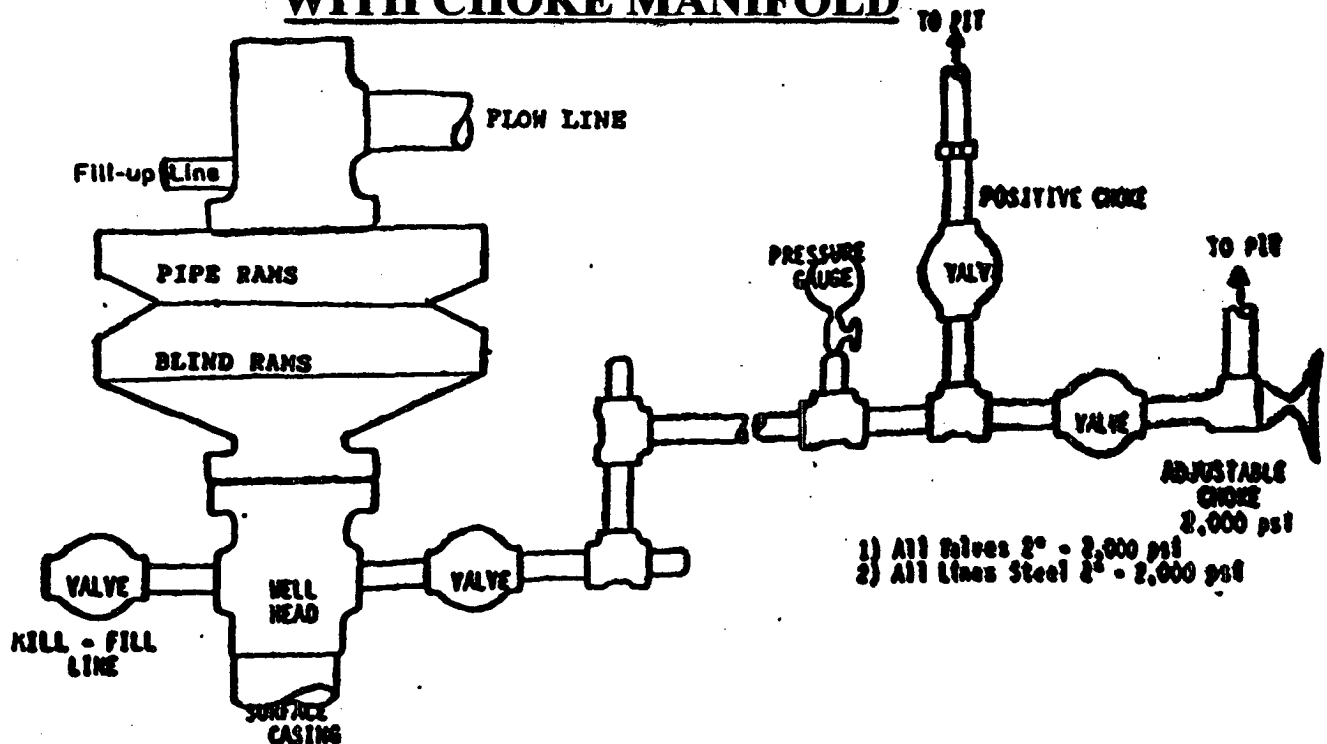

BOP and Related Equipment will include for a 2000 psi system:

## 2000 PSI DOUBLE RAM BLOWOUT PREVENTER

Kill line (3" minimum)

1 kill line valve (3" minimum)

1 choke line valve

2 chokes

Upper Kelly cock valve with handle available

Safety valve and sub to fit all drill string connections in use

Pressure gauge on choke manifold

3" minimum choke line

Fill-up line above the uppermost preventer

BOP equipment will be tested as required in Section III A.1 of Onshore Order 2, plus a 30% safety factor.

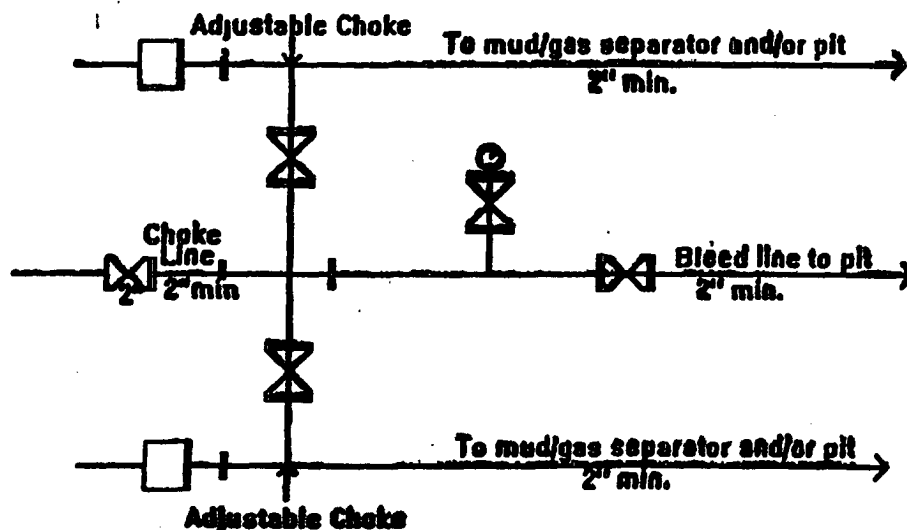

2M Choke Manifold Equipment - Configuration May Vary

**DUGAN PRODUCTION CORP.**  
**ELMO COM #90**



DUGAN PRODUCTION CORPORATION ELMO COM #90

710' FNL & 1520' FWL, SECTION II, T24N, R11W, N.M.P.M.  
SAN JUAN COUNTY, NEW MEXICO

EXHIBIT E.

