

UNITED STATES
DEPARTMENT OF THE INTERIOR
BUREAU OF LAND MANAGEMENT

APPLICATION FOR PERMIT TO DRILL, DEEPEN, OR PLUG BACK

1a. Type of Work
DRILL

1b. Type of Well
GAS

2. Operator
BURLINGTON
RESOURCES Oil & Gas Company

3. Address & Phone No. of Operator
PO Box 4289, Farmington, NM 87499
(505) 326-9700

4. Location of Well
Unit C (NENW), 115' FNL & 2425' FWL
Latitude 36° 36.5978' N,
Longitude 107° 29.3745' W

5. Lease Number
NMSF079051
Unit Reporting Number
070 FARMINGTON NM

6. If Indian, All. or Tribe

7. Unit Agreement Name
San Juan 28-6 Unit

8. Farm or Lease Name

9. Well Number
134N

10. Field, Pool, Wildcat
Basin Dakota & Blanco Mesaverde

11. Sec., Twn, Rge, Mer. (NMPM)
C Sec. 5, T27N, R6W
API # 30-039- 29561

12. County
Rio Arriba

13. State
NM

14. Distance in Miles from Nearest Town
Goberndaor - 14 miles

15. Distance from Proposed Location to Nearest Property or Lease Line

16. Acres in Lease

17. Acres Assigned to Well
MV & DK both 320.72 acres W/2

18. Distance from Proposed Location to Nearest Well, Drig, Compl, or Applied for on this Lease
1250' - DK well the SJ 28-6 #132

19. Proposed Depth
7647'

20. Rotary or Cable Tools
Rotary

21. Elevations (DF, FT, GR, Etc.)
6473' GL

22. Approx. Date Work will Start

23. Proposed Casing and Cementing Program
See Operations Plan attached

24. Authorized by: Patsy Clugst
Regulatory/Compliance Specialist Date 5/27/05

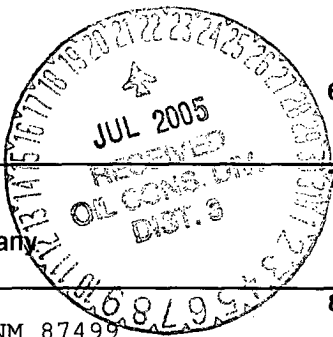

PERMIT NO. _____ APPROVAL DATE _____
APPROVED BY [Signature] TITLE Acting Field Manager DATE 7/10/05

Archaeological Report attached
Threatened and Endangered Species Report attached
NOTE: This format is issued in lieu of U.S. BLM Form 3160-3
Title 18 U.S.C. Section 1001, makes it a crime for any person knowingly and willfully to make to any department or agency of the United States any false, fictitious or fraudulent statements or presentations as to any matter within its jurisdiction.

NMOC

DK PA

District I
PO Box 1980, Hobbs, NM 88241-1980

District II
PO Drawer DD, Artesia, NM 88211-0719

District III
1000 Rio Brazos Rd., Aztec, NM 87410

District IV
PO Box 2088, Santa Fe, NM 87504-2088

State of New Mexico
Energy, Minerals & Natural Resources Department

Form C-102
Revised February 21, 1994

Instructions on back
Submit to Appropriate District Office
State Lease - 4 Copies
Fee Lease - 3 Copies

OIL CONSERVATION DIVISION
PO Box 2088
Santa Fe, NM 87504-2088

AMENDED REPORT

WELL LOCATION AND ACREAGE DEDICATION PLAT

*API Number 30-039- 29561		*Pool Code 72319/71599	*Pool Name Blanco Mesaverde/ Basin Dakota
*Property Code 7462	*Property Name SAN JUAN 28-6 UNIT		*Well Number 134N
*OGRID No. 14538	*Operator Name BURLINGTON RESOURCES OIL & GAS COMPANY, LP		*Elevation 6473'

¹⁰ Surface Location

UL or lot no.	Section	Township	Range	Lot Idn	Feet from the	North/South line	Feet from the	East/West line	County
C	5	27N	6W		115	NORTH	2425	WEST	RIO ARRIBA

¹¹ Bottom Hole Location If Different From Surface

UL or lot no.	Section	Township	Range	Lot Idn	Feet from the	North/South line	Feet from the	East/West line	County

¹² Dedicated Acres MV/DK W/2 320.72	¹³ Joint or Infill	¹⁴ Consolidation Code	¹⁵ Order No.
---	-------------------------------	----------------------------------	-------------------------

NO ALLOWABLE WILL BE ASSIGNED TO THIS COMPLETION UNTIL ALL INTERESTS HAVE BEEN CONSOLIDATED OR A NON-STANDARD UNIT HAS BEEN APPROVED BY THE DIVISION

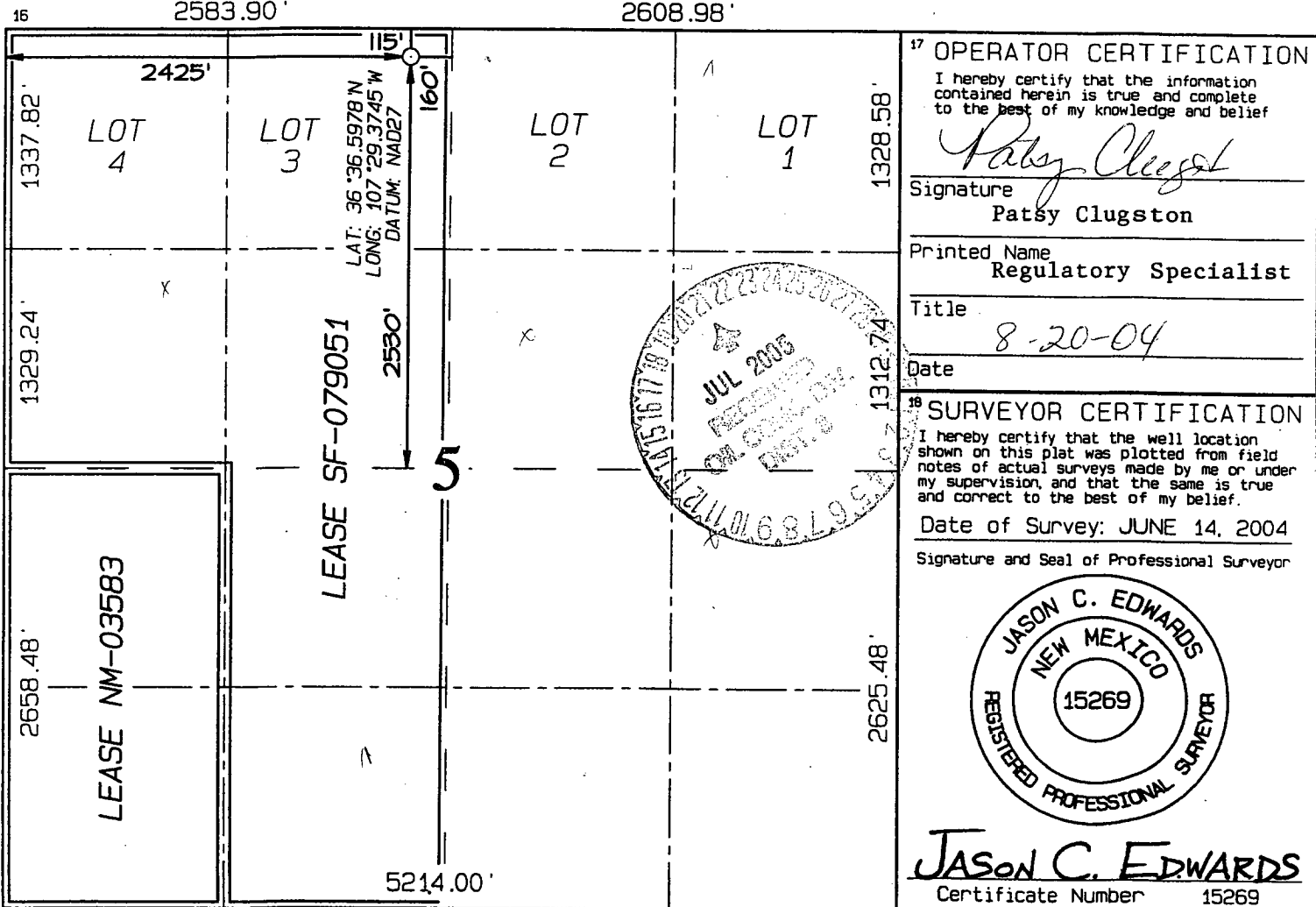

Office
District I
1625 N. French Dr., Hobbs, NM 88240
District II
1301 W. Grand Ave., Artesia, NM 88210
District III
1000 Rio Brazos Rd., Aztec, NM 87410
District IV
1220 S. St. Francis Dr., Santa Fe, NM 87505

Energy, Minerals and Natural Resources

May 27, 2004

OIL CONSERVATION DIVISION

1220 South St. Francis Dr.
Santa Fe, NM 87505

WELL API NO. 30-039-
5. Indicate Type of Lease STATE FEE
6. State Oil & Gas Lease No. NMSF-079051

SUNDRY NOTICES AND REPORTS ON WELLS
(DO NOT USE THIS FORM FOR PROPOSALS TO DRILL OR TO DEEPEN OR PLUG BACK TO A DIFFERENT RESERVOIR. USE "APPLICATION FOR PERMIT" (FORM C-101) FOR SUCH PROPOSALS.)

7. Lease Name or Unit Agreement Name
San Juan 28-6 Unit

1. Type of Well: Oil Well Gas Well X Other

8. Well Number 134N

2. Name of Operator BURLINGTON RESOURCES OIL & GAS COMPANY LP

9. OGRID Number 14538

3. Address of Operator 3401 E. 30TH STREET, FARMINGTON, NM 87402

10. Pool name or Wildcat Blanco Mesaverde/Basin Dakota

4. Well Location Unit Letter C : 115 feet from the North line and 2425 feet from the West line Section 5 Township 27N Range 6W NMPM County Rio Arriba

11. Elevation (Show whether DR, RKB, RT, GR, etc.)

Pit or Below-grade Tank Application or Closure

Pit type New Drill Depth to Groundwater >100' Distance from nearest fresh water well >1000' Distance from nearest surface water >1000' Pit Liner Thickness: na mil Below-Grade Tank: Volume bbls; Construction Material

12. Check Appropriate Box to Indicate Nature of Notice, Report or Other Data

NOTICE OF INTENTION TO:

SUBSEQUENT REPORT OF:

PERFORM REMEDIAL WORK PLUG AND ABANDON
TEMPORARILY ABANDON CHANGE PLANS
PULL OR ALTER CASING MULTIPLE COMPL

REMEDIAL WORK ALTERING CASING
COMMENCE DRILLING OPNS. P AND A
CASING/CEMENT JOB

OTHER: New Drill X

OTHER:

13. Describe proposed or completed operations. (Clearly state all pertinent details, and give pertinent dates, including estimated date of starting any proposed work). SEE RULE 1103. For Multiple Completions: Attach wellbore diagram of proposed completion or recompletion.

Burlington Resources proposes to construct a new drilling pit and an associated blow/flare pit. Based on Burlington's interpretation of the OCD's risk ranking criteria, the new drilling pit and blow/flare pit will be an unlined pit as detailed in Burlington's Drilling / Workover Pit Construction / Operation Procedures dated April 26, 2004 on file at the NMOCD office. A portion of the blow/flare pit will be designed to manage fluids, and that portion will be unlined, as per the risk ranking criteria. Burlington Resources anticipates closing these pits according to the Drilling / Workover Pit Closure Procedure dated August 2, 2004 on file at the NMOCD office.

I hereby certify that the information above is true and complete to the best of my knowledge and belief. I further certify that any pit or below-grade tank has been/will be constructed or closed according to NMOCD guidelines, a general permit X or an (attached) alternative OCD-approved plan.

SIGNATURE Frances Bond TITLE Regulatory Specialist DATE 11/23/2004

Type or print name Frances Bond E-mail address: fbond@br-inc.com Telephone No. 505-326-9847

For State Use Only
APPROVED BY [Signature] TITLE DEPUTY OIL & GAS INSPECTOR, DIST. DATE JUL 21 2005

Conditions of Approval (if any):

PLAT #1

BURLINGTON RESOURCES OIL & GAS COMPANY, LP
SAN JUAN 28-6 UNIT #134N, 115' FNL & 2425' FWL
SECTION 5, T27N, R6W, NMPM, RIO ARRIBA COUNTY, NM
GROUND ELEVATION: 6473' DATE: JUNE 14, 2004

LATITUDE: 36°36'36"
LONGITUDE: 107°29'22"
 DATUM: NAD1927

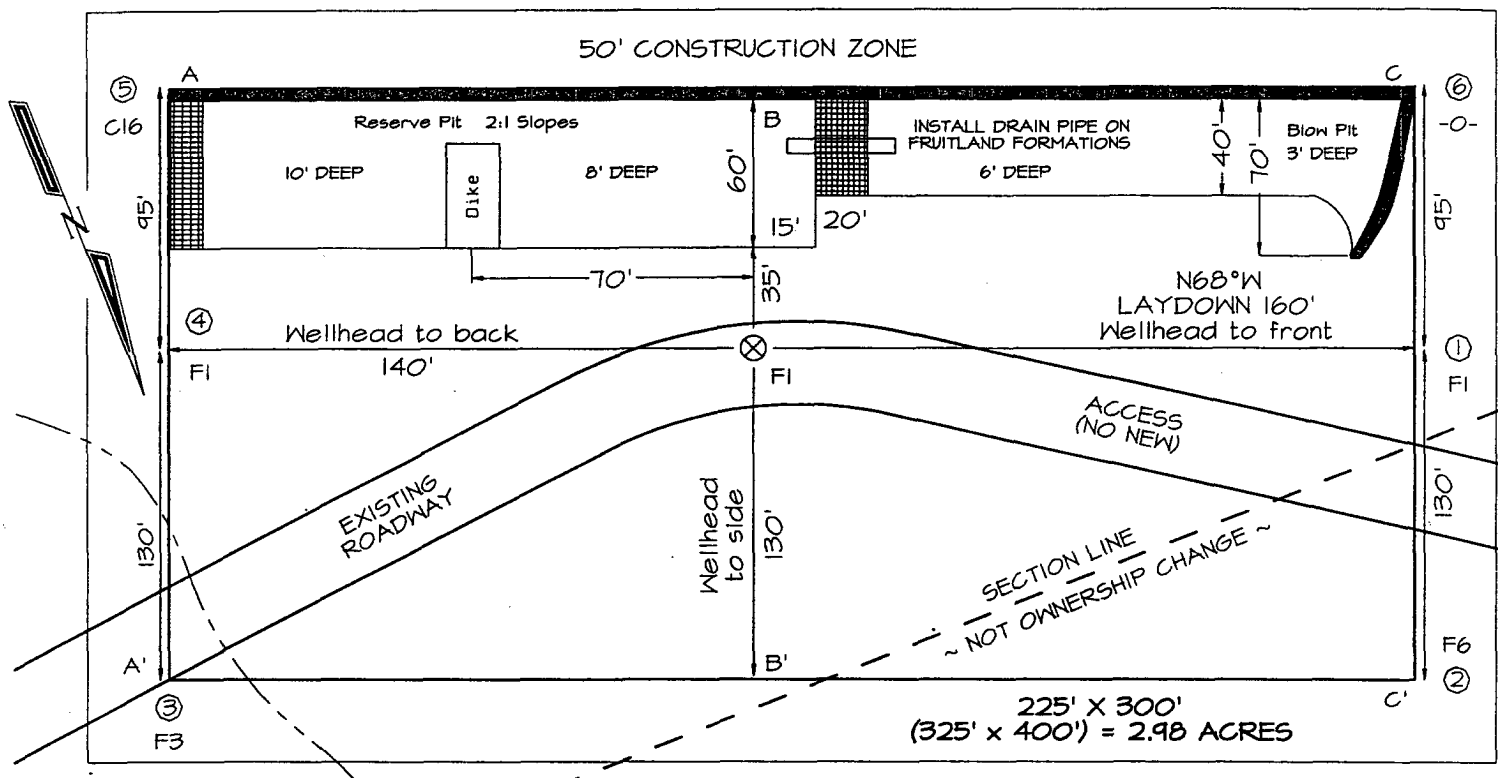

Reserve Pit Dike: to be 8' above Deep side (overflow - 3' wide and 1' above shallow side).
 Blow Pit: overflow pipe halfway between top and bottom and to extend over plastic liner and into blow pit.

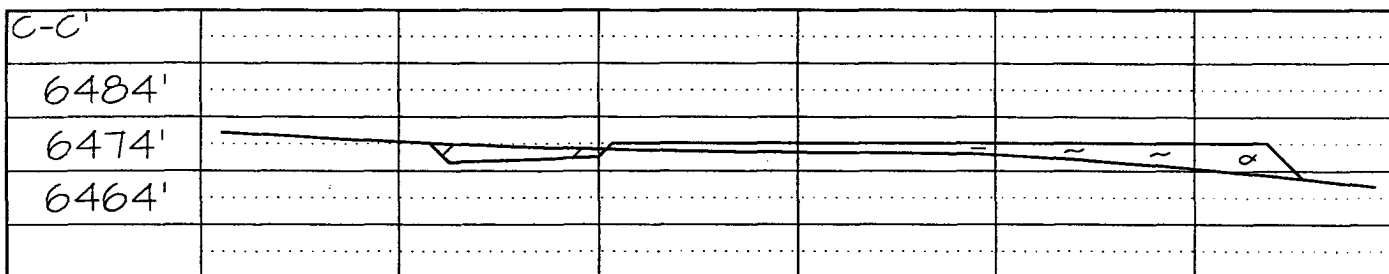
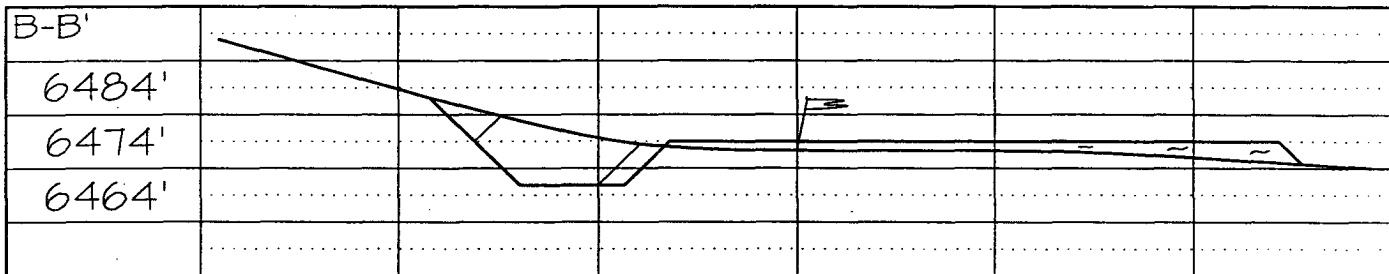
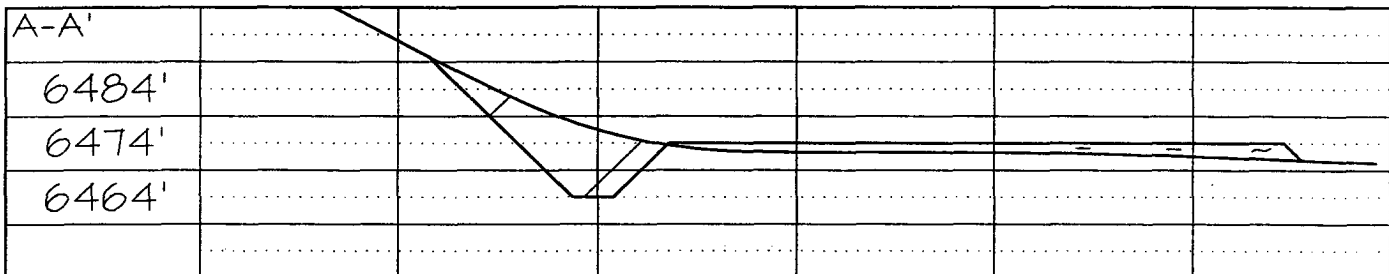

Note: Contractor should call One-Call for location of any marked or unmarked buried pipelines or cables on well pad and/or access road at least two (2) working days prior to construction

Directions from the Intersection of US Hwy 550 & US Hwy 64 in Bloomfield, NM to

Burlington Resources Oil & Gas Company San Juan 28-6 Unit #134N

115' FNL & 2425' FWL, Section 5, T27N, R6W, N.M.P.M., Rio Arriba County, NM

From the intersection of US Hwy 550 & US Hwy 64 in Bloomfield, NM, travel Easterly on US Hwy 64 for 32.0 miles to the San Juan 29-6 Water Well #1 @ Mile-post 96.3;

Go right (South-easterly) for 3.5 miles to fork in road;

Go right (Southerly) for 0.5 miles to fork in road;

Go left which is straight (Southerly) for 1.6 miles to 4-way intersection (Crow's Foot);

Go straight (South-westerly) @ 4-way intersection (Crow's Foot) for 1.4 miles to fork in road;

Go left which is straight (South-westerly) for 0.8 miles to fork in road;

Go right (North-westerly) for 0.1 miles to fork in road;

Go left (South-westerly) for 1.7 miles to staked location which overlaps the existing roadway.

OPERATIONS PLAN

Well Name: San Juan 28-6 Unit #134N
Location: Unit C (NENW), 115' FNL & 2425' FWL, Sec. 5, T27N, R6W
Rio Arriba County, NM
Latitude 36° 36.5978' N, Longitude 107° 29.3745' W

Formation: Blanco Mesaverde/Basin Dakota

Total Depth: 7647'

Logging Program: See San Juan 28-6 Unit Master Operations Plan

Mud Program: See San Juan 28-6 Unit Master Operations Plan

Casing Program (as listed, the equivalent, or better):

Hole Size	Depth Interval	Csg	Wt.	Grade	Cement	
12 1/4	0' - 200	9.625"	32.3#	H-40	188	cu.ft
8 3/4	0' - 3420	7"	20.0#	J-55	761	cu.ft
6 1/4	0' - 7647	4.5"	10.5#	J-55	576	cu.ft

Tubing Program: See San Juan 28-6 Unit Master Operations Plan

- * The Mesaverde and Dakota formations will be completed and commingled.
- * The west half of Section 32 is dedicated to the Mesaverde and Dakota formations for this well.
- * Gas is dedicated.

Sean Corrigan

Drilling Engineer

September 29, 2004

Date

*Assumption
Lewis 100