

Expires December 31, 1991

UNITED STATES
DEPARTMENT OF THE INTERIOR
BUREAU OF LAND MANAGEMENT

JUL 16 PM 12 22

APPLICATION FOR PERMIT TO DRILL, DEEPEN, OR PLUG BACK

1a. TYPE OF WORK

DRILL ☒DEEPEN ☐

1b. TYPE OF WELL

OIL
WELL ☐GAS
WELL ☒OTHER ☐SINGLE
ZONE ☒MULTIPLE
ZONE ☐

2. NAME OF OPERATOR

Williams Production Company, LLC

3. ADDRESS OF OPERATOR

P. O. Box 316 - Ignacio, CO 81137 (970) 563-3333

4. LOCATION OF WELL (Report location clearly and in accordance with any State requirements *)

At Surface 1330' FSL & 835' FEL

At proposed Prod. Zone

14. DISTANCE IN MILES AND DIRECTION FROM NEAREST TOWN OR POST OFFICE*

33 miles NE of Blanco, NM

15. DISTANCE FROM PROPOSED* LOCATION TO NEAREST PROPERTY
OR LEASE LINE, FT. (Also to nearest drlg. unit line, if any)

835

16. NO. OF ACRES IN LEASE

1253.24

18. DISTANCE FROM PROPOSED LOCATION* TO NEAREST WELL,
DRILLING, COMPLETED, OR APPLIED FOR ON THIS LEASE, FT.

800

19. PROPOSED DEPTH

3539'

21. ELEVATIONS (Show whether DF, RT, GR, etc.)

6585' GR

5. LEASE DESIGNATION AND SERIAL NO.

SF-078889

6. IF INDIAN, ALLOTTEE OR TRIBE NAME

7. UNIT AGREEMENT NAME

Rosa Unit

8. FARM OR LEASE NAME, WELL NO.

354A

9. API WELL NO.

30039 27832

10. FIELD AND POOL OR WILDCAT

Basin Fruitland Coal

11. SEC., T., R., M., OR BLK.
AND SURVEY OR AREA

I Sec. 19, T31N, R4W

12. COUNTY OR PARISH

Rio Arriba

13. STATE

NM

17. NO. OF ACRES ASSIGNED TO THIS WELL

320 (E/2)

20. ROTARY OR CABLE TOOLS

Rotary

22. APPROX. DATE WORK WILL START*

August 14, 2004

23. PROPOSED CASING AND CEMENTING PROGRAM

SIZE OF HOLE	SIZE OF CASING	WEIGHT/FOOT	SETTING DEPTH	QUANTITY OF CEMENT
12-1/4"	9-5/8"	36.0#	+/- 300'	~206 cu.ft. Type III with 2% CaCl ₂
8-3/4"	7"	20.0#	+/- 3329"	~958 cu.ft. 65/35 poz & ~70 cu.ft. Type III
6-1/4"	5-1/2"	15.5#	+/- 3229'-3439'	Open hole completion - no cement

Williams Production Company proposes to drill a well to develop the Fruitland Coal formation at the above described location in accordance with the attached drilling and surface use plans. The surface is under the jurisdiction of the United States Forest Service (USFS), Jicarilla Ranger District of the Carson National Forest. This location has been archaeologically surveyed by Independent Contract Archaeology. Copies of their report have been submitted directly to your office.

This APD also is serving as an application to obtain road and pipeline right-of-ways. This well will require approximately 408" of new access road (see Pipeline & Well Plats #3 & #4). This well will be accessed by Forest Service Road #309 which will connect with the new road in the SW qtr of sec 19, T31N, R5W.

IN ABOVE SPACE DESCRIBE PROPOSED PROGRAM : If proposal is to deepen or plug back, give data on present productive zone and proposed new productive zone. If proposal is to drill or deepen directionally, give pertinent data on subsurface locations and measured and true vertical depths. Give blowout preventer program, if any.

24.

SIGNED Larry Higgins TITLE Larry Higgins, Drlg COM DATE 7/16/2004

(This space for Federal or State office use)

PERMIT NO.

APPROVAL DATE

Application approval does not warrant or certify that the applicant holds legal or equitable title to those rights in the subject lease which would entitle the applicant to conduct operations thereon.

CONDITIONS OF APPROVAL, IF ANY:

APPROVED BY

TITLE

DATE

*See Instructions On Reverse Side

Title 18 U.S.C. Section 1001 makes it a crime for any person knowingly and willfully to make to any department or agency of the United States any false, fictitious or fraudulent statements or representations as to any matter within its jurisdiction.

This action is subject to technical and
procedural review pursuant to 43 CFR 3165.3
and appeal pursuant to 43 CFR 3165.4

DRILLING OPERATIONS AUTHORIZED ARE
SUBJECT TO COMPLIANCE WITH ATTACHED
"GENERAL REQUIREMENTS".

NFOCD

District I
PO Box 1980, Hobbs, NM 88241-1980

District II
PO Drawer DD, Artesia, NM 88211-0719

District III
1000 Rio Brazos Rd., Aztec, NM 87410

District IV
PO Box 2088, Santa Fe, NM 87504-2088

State of New Mexico
Energy, Minerals & Natural Resources Department

OIL CONSERVATION DIVISION
PO Box 2088
Santa Fe, NM 87504-2088

Form C-102
Revised February 21, 1994
Instructions on back
Submit to Appropriate District Office
State Lease - 4 Copies
Fee Lease - 3 Copies

☐ AMENDED REPORT

WELL LOCATION AND ACREAGE DEDICATION PLAT

*API Number 30039-27832		*Pool Code 71629	*Pool Name BASIN FRUITLAND COAL
*Property Code 17033	*Property Name ROSA UNIT		*Well Number 354A
*GRID No. 120782	*Operator Name WILLIAMS PRODUCTION COMPANY		*Elevation 6585'

¹⁰ Surface Location

UL or lot no.	Section	Township	Range	Lot Idn	Feet from the	North/South line	Feet from the	East/West line	County
I	19	31N	4W		1330	SOUTH	835	EAST	RIO ARriba

¹¹ Bottom Hole Location If Different From Surface

UL or lot no.	Section	Township	Range	Lot Idn	Feet from the	North/South line	Feet from the	East/West line	County

¹² Dedicated Acres 320.0 Acres - (E/2)	¹³ Joint or Infill	¹⁴ Consolidation Code	¹⁵ Order No.
---	-------------------------------	----------------------------------	-------------------------

NO ALLOWABLE WILL BE ASSIGNED TO THIS COMPLETION UNTIL ALL INTERESTS HAVE BEEN CONSOLIDATED
OR A NON-STANDARD UNIT HAS BEEN APPROVED BY THE DIVISION

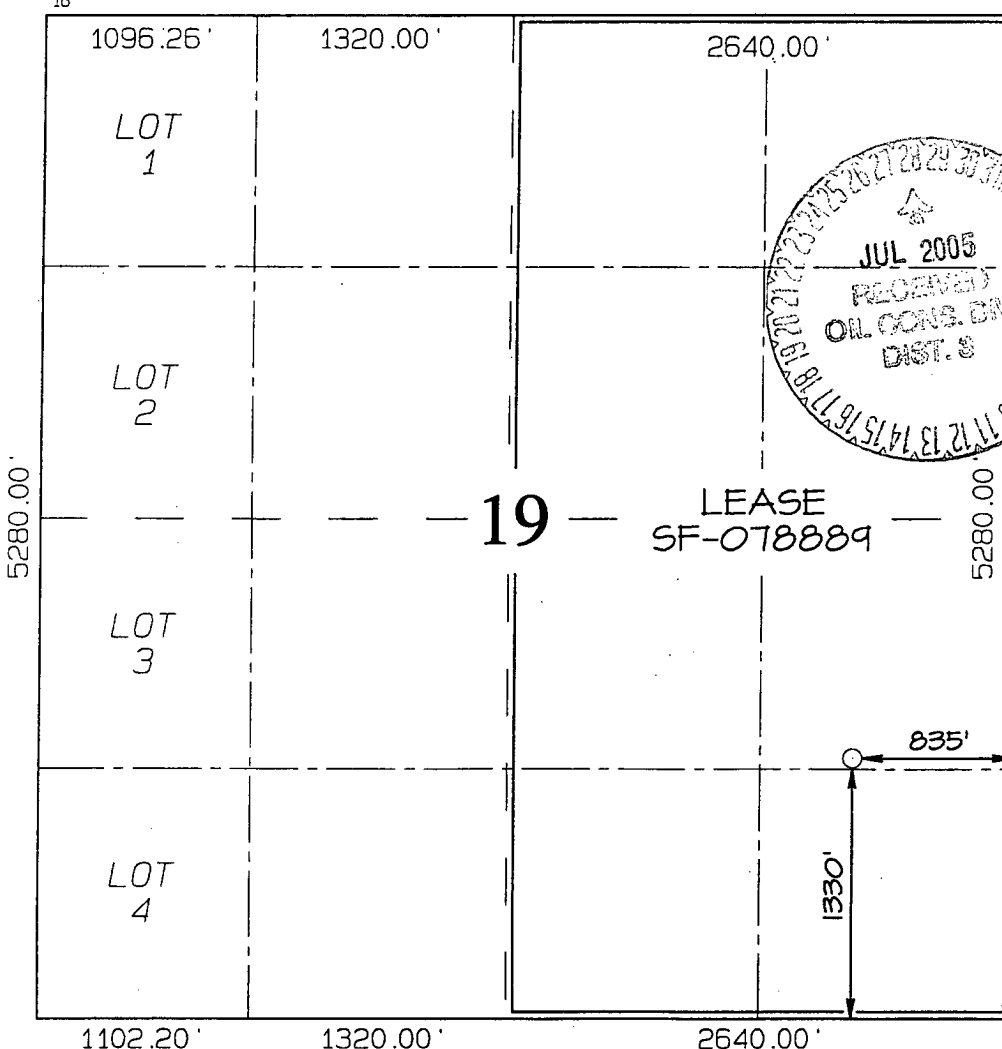

¹⁷ OPERATOR CERTIFICATION

I hereby certify that the information contained herein is true and complete to the best of my knowledge and belief

Larry Higgins
Signature
LARRY HIGGINS
Printed Name
DRILLING COM
Title
7-16-04
Date

¹⁸ SURVEYOR CERTIFICATION

I hereby certify that the well location shown on this plat was plotted from field notes of actual surveys made by me or under my supervision, and that the same is true and correct to the best of my belief.

Survey Date: **APRIL 27, 2004**

Signature and Seal of Professional Surveyor



JASON C. EDWARDS
Certificate Number **15269**

Submit 3 Copies To Appropriate District
Office
District I
1625 N. French Dr., Hobbs, NM 88240
District II
1301 W. Grand Ave., Artesia, NM 88210
District III
1000 Rio Brazos Rd., Aztec, NM 87410
District IV
1220 S. St. Francis Dr., Santa Fe, NM
87505

State of New Mexico
Energy, Minerals and Natural Resources

Form C-103
May 27, 2004

OIL CONSERVATION DIVISION
1220 South St. Francis Dr.
Santa Fe, NM 87505

SUNDRY NOTICES AND REPORTS ON WELLS (DO NOT USE THIS FORM FOR PROPOSALS TO DRILL OR TO DEEPEN OR PLUG BACK TO A DIFFERENT RESERVOIR. USE "APPLICATION FOR PERMIT" (FORM C-101) FOR SUCH PROPOSALS.)		WELL API NO.
1. Type of Well: Gas Well <input checked="" type="checkbox"/> <input type="checkbox"/>		5. Indicate Type of Lease Federal
2. Name of Operator Williams Production Company		6. State Oil & Gas Lease No.
3. Address of Operator P.O. Box 316, Ignacio, CO 81137		7. Lease Name or Unit Agreement Name Rosa Unit
4. Well Location Unit Letter I : 1330 feet from the South line and 835 feet from the East line Section 19 Township 31N Range 4W NMPM County Rio Arriba		8. Well Number 354A
11. Elevation (Show whether DR, RKB, RT, GR, etc.) 6585' GR		9. OGRID Number 120782
Pit or Below-grade Tank Application <input checked="" type="checkbox"/> <input type="checkbox"/>		
Pit type <u>Drilling</u> Depth to Groundwater <u>>100'</u> Distance from nearest fresh water well <u>>1000'</u> Distance from nearest surface water <u>>1000'</u>		
Pit Liner Thickness: <u>12</u> mil Below-Grade Tank: Volume <u> </u> bbls; Construction Material <u> </u>		

12. Check Appropriate Box to Indicate Nature of Notice, Report or Other Data

NOTICE OF INTENTION TO:		SUBSEQUENT REPORT OF:	
PERFORM REMEDIAL WORK <input type="checkbox"/>	PLUG AND ABANDON <input type="checkbox"/>	REMEDIAL WORK <input type="checkbox"/>	ALTERING CASING <input type="checkbox"/>
TEMPORARILY ABANDON <input type="checkbox"/>	CHANGE PLANS <input type="checkbox"/>	COMMENCE DRILLING OPNS. <input type="checkbox"/>	P AND A <input type="checkbox"/>
PULL OR ALTER CASING <input type="checkbox"/>	MULTIPLE COMPL <input type="checkbox"/>	CASING/CEMENT JOB <input type="checkbox"/>	
OTHER: <input type="checkbox"/>		OTHER: <input type="checkbox"/>	

13. Describe proposed or completed operations. (Clearly state all pertinent details, and give pertinent dates, including estimated date of starting any proposed work). SEE RULE 1103. For Multiple Completions: Attach wellbore diagram of proposed completion or recompletion.

Reserve pit to be constructed in accordance with NMOCD Interim Pit and Below-Grade Tank Guidelines

I hereby certify that the information above is true and complete to the best of my knowledge and belief. I further certify that any pit or below-grade tank has been/will be constructed or closed according to NMOCD guidelines X, a general permit ☐ or an (attached) alternative OCD-approved plan ☐.

SIGNATURE Larry Higgins TITLE Drilling COM DATE 7-16-2004

Type or print name Larry Higgins E-mail address: larry.higgins@williams.com Telephone No. (970) 563-3308

For State Use Only

APPROVED BY: [Signature] TITLE DEPUTY OIL & GAS INSPECTOR, DIST. 69 DATE JUL 28 2005

Conditions of Approval (if any):

Submit 3 Copies To Appropriate District
Office
District I
1625 N. French Dr., Hobbs, NM 88240
District II
1301 W. Grand Ave., Artesia, NM 88210
District III
1000 Rio Brazos Rd., Aztec, NM 87410
District IV
1220 S. St. Francis Dr., Santa Fe, NM
87505

State of New Mexico
Energy, Minerals and Natural Resources

Form C-103
May 27, 2004

OIL CONSERVATION DIVISION
1220 South St. Francis Dr.
Santa Fe, NM 87505

WELL API NO.

5. Indicate Type of Lease
Federal

6. State Oil & Gas Lease No.

7. Lease Name or Unit Agreement Name

Rosa Unit

8. Well Number 354A

9. OGRID Number 120782

10. Pool name or Wildcat
Basin Fruitland Coal

SUNDRY NOTICES AND REPORTS ON WELLS

(DO NOT USE THIS FORM FOR PROPOSALS TO DRILL OR TO DEEPEN OR PLUG BACK TO A DIFFERENT RESERVOIR. USE "APPLICATION FOR PERMIT" (FORM C-101) FOR SUCH PROPOSALS.)

1. Type of Well: Gas Well ☒

2. Name of Operator

Williams Production Company

3. Address of Operator

P.O. Box 316, Ignacio, CO 81137

4. Well Location

Unit Letter I : 1330 feet from the South line and 835 feet from the East line

Section 19 Township 31N Range 4W NMPM County Rio Arriba

11. Elevation (Show whether DR, RKB, RT, GR, etc.)

6585' GR

Pit or Below-grade Tank Application ☒

Pit type Production Depth to Groundwater >100' Distance from nearest fresh water well >1000' Distance from nearest surface water >1000'

Pit Liner Thickness: mil Below-Grade Tank: Volume 120 bbls; Construction Material Fiberglass

12. Check Appropriate Box to Indicate Nature of Notice, Report or Other Data

NOTICE OF INTENTION TO:

PERFORM REMEDIAL WORK ☐ PLUG AND ABANDON ☐

TEMPORARILY ABANDON ☐ CHANGE PLANS ☐

PULL OR ALTER CASING ☐ MULTIPLE COMPL ☐

OTHER: ☐

SUBSEQUENT REPORT OF:

REMEDIAL WORK ☐ ALTERING CASING ☐

COMMENCE DRILLING OPNS. ☐ P AND A ☐

CASING/CEMENT JOB ☐

OTHER: ☐

13. Describe proposed or completed operations. (Clearly state all pertinent details, and give pertinent dates, including estimated date of starting any proposed work). SEE RULE 1103. For Multiple Completions: Attach wellbore diagram of proposed completion or recompletion.

Below-grade tank to be constructed in accordance with NMOCDC Interim Pit and Below-Grade Tank Guidelines

I hereby certify that the information above is true and complete to the best of my knowledge and belief. I further certify that any pit or below-grade tank has been/will be constructed or closed according to NMOCDC guidelines X, a general permit ☐ or an (attached) alternative OCD-approved plan ☐.

SIGNATURE Larry Higgins TITLE Drilling COM DATE 7-16-2004

Type or print name Larry Higgins E-mail address: larry.higgins@williams.com Telephone No. (970) 563-3308

For State Use Only

APPROVED BY: [Signature] TITLE DEPUTY OIL & GAS INSPECTOR, DIST. 40 DATE JUL 28 2005

Conditions of Approval (if any):

WILLIAMS PRODUCTION COMPANY ROSA UNIT #354A
1330' FSL & 835' FEL, SECTION 19, T31N, R4W, NMPM
RIO ARriba COUNTY, NEW MEXICO
GROUND ELEVATION: 6585'

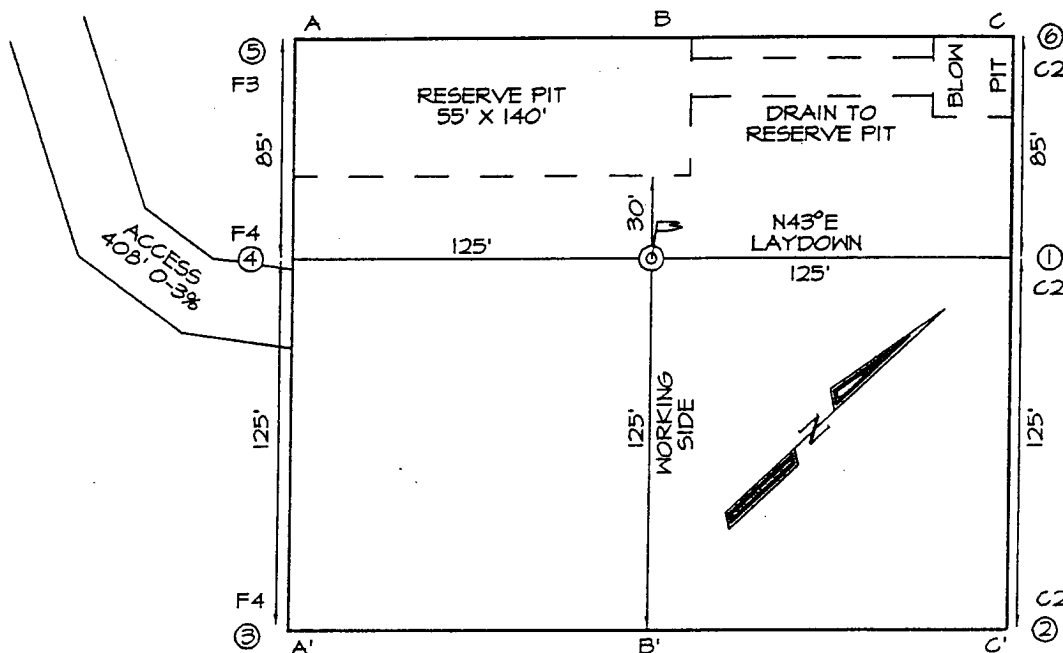

LATITUDE: 36°52'53"
 LONGITUDE: 107°17'23"
 DATUM: NAD1927

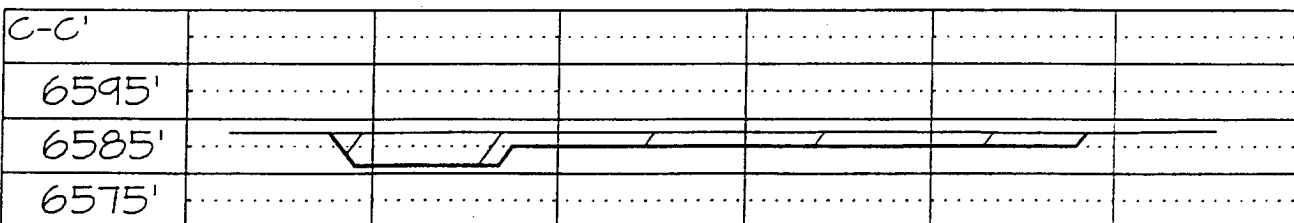
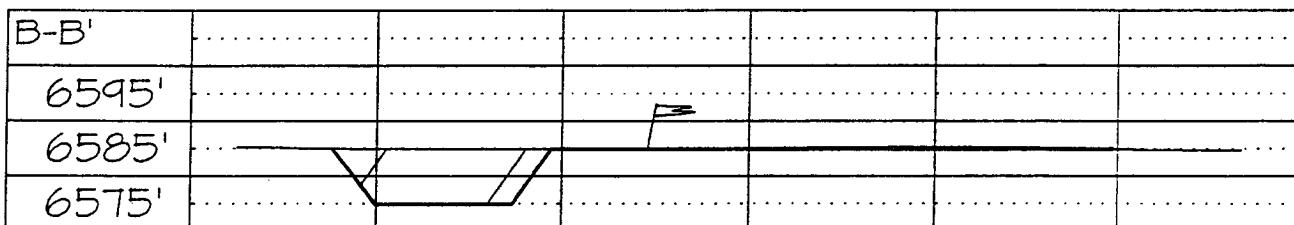
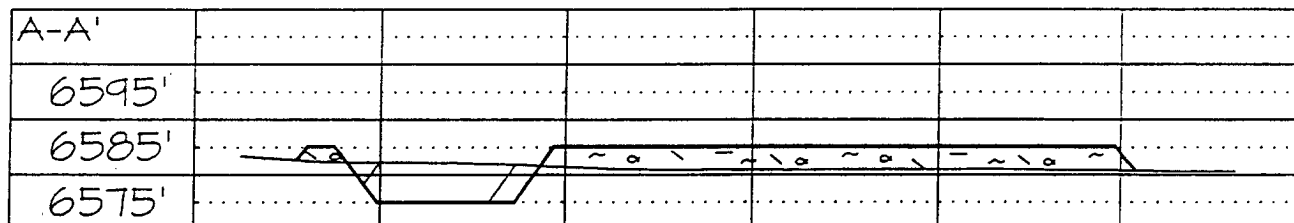



WILLIAMS PRODUCTION COMPANY

Operations Plan

(Note: This procedure will be adjusted on site based upon actual conditions)

DATE: 7/12/2004

WELLNAME: Rosa Unit #354A **FIELD:** Basin Fruitland Coal

LOCATION: NESE Sec. 19-T31N-4W **SURFACE:** Forest
Rio Arriba, NM

ELEVATION: 6,585' GR **MINERALS:** Federal

TOTAL DEPTH: 3,539' **LEASE #** SF-078889

I. GEOLOGY: Surface formation - San Jose

A. FORMATION TOPS: (KB)

NAME	DEPTH	NAME	DEPTH
San Jose	Surface	Top Coal	3,349
Nancimiento	1,574	Top Main Coal	3,414
Ojo Alamo	2,839	Bottom Coal	3,439
Kirtland	2,949	Pictured Cliffs	3,444
Fruitland	3,284	TD	3,539

B. LOGGING PROGRAM: GR and Density/ Neutron log from intermediate shoe to TD. Density/ Neutron log from surface casing to TD. Onsite geologist will pick Density/ Neutron log intervals on both logging runs.

C. NATURAL GAUGES: Gauge any noticeable increases in gas flow. Record all gauges in Tour book and on morning reports.

II. DRILLING

A. MUD PROGRAM: Clear water with benex to 7" casing point. Treat for lost circulation as necessary. Expect 100% returns prior to cementing. Notify Engineering of any mud losses. If coal is detected before 3,203' DO NOT drill deeper until Engineering is contacted.

B. Drilling Fluid: Coal section will be drilled with Fruitland Coal water.

C. MUD LOGGING PRORAM: Mud logger will be on location at drill out below 7" casing to TD.

C. BOP TESTING: While drill pipe is in use, the pipe rams and the blind rams will be function tested once each trip. The anticipated reservoir is expected to be less than 1300 psi, so the rams will be tested to 1500 psi. The surface and intermediate casing strings will be pressure tested to 1500 psi in conjunction with the BOP test before drilling out cement. The drum brakes will be inspected and tested each tour. All tests, inspections and SPR's will be recorded in the tour book as to time and results.

III. MATERIALS

A. CASING PROGRAM:

<u>CASING TYPE</u>	<u>HOLE SIZE</u>	<u>DEPTH</u>	<u>CASING SIZE</u>	<u>WT. & GRADE</u>
Surface	12-1/4"	+/- 300'	9-5/8"	36# K-55
Intermediate	8-3/4"	+/- 3,329'	7"	20# K-55
Prod. Liner	6-1/4"	+/- 3,229' - 3,439'	5-1/2"	15.5# K-55

B. FLOAT EQUIPMENT:

1. SURFACE CASING: 9-5/8" notched regular pattern guide shoe.
2. INTERMEDIATE CASING: 7" cement nose guide shoe with a self- fill insert float. Place float one(1) joint above the shoe and five(5) centralizers, spaced every other joint, starting with the float collar. Place turbulent centralizers, at 120' intervals, starting at 1585' to the surface. Total centralizers = 5 regular and 14 turbulent.
3. PRODUCTION LINER: 5-1/2"liner with notched collar on bottom.

C. CEMENTING:

(Note: Volumes may be adjusted onsite due to actual conditions)

1. SURFACE: Use 155 sx (206 cu.ft.) of "Type III" with 2% CaCl₂ and 1/4# of cello-flake/sk (Yield = 1.41 cu.ft./sk, Weight = 14.5 #/gal.). Use **100% excess** to circulate the surface. WOC 12 hours. Total volume = 206 cu.ft. Test to 1500#.
2. INTERMEDIATE: Lead - 460 sx (958 cu.ft.) of "Type III" 65/35 poz with 8% gel, 1% CaCl₂ and 1/4# cello-flake/sk (Yield = 2.09 cu.ft./sk, Weight = 12.1 #/gal.). Tail - 50 sx (70cu.ft.) of "Type III" with 1/4# cello-flake/sk, and 1% CaCl₂ (Yield = 1.4 cu.ft./sk, Weight = 14.5#/gal.). Use **120% excess in Lead Slurry** to circulate to surface. **No excess in Tail Slurry.** Total volume = 1,028 cu.ft. Bump Plug to 1,500 psi. Notify engineering if cement is not circulated to surface.
3. PRODUCTION LINER: Open hole completion. No cement.

IV COMPLETION

A. PRESSURE TEST

Pressure test 7" casing to 3300# for 15 minutes.

B. STIMULATION

Cavitate Well with reciprocation and rotation. Surge wells with water and air and then flow back to pit.
Cavitate for 2 to 3 weeks. Maximum pressure not expected to exceed 2,000 psi.

C. RUNNING TUBING

1. Fruitland Coal: Run 2-3/8", 4.7#, J-55, EUE tubing with a SN (1.375" ID) on top of bottom joint. Land tubing approximately 50' above TD.

for 

Gary Sizemore
Sr. Drilling Engineer

file:Rosa354A

Williams Production Company, LLC

Well Control Equipment Schematic for 2M Service

Attachment to Drilling Technical Program

Typical BOP setup

Location: San Juan Basin, New Mexico

Date: August 20, 2001

By: John Thompson (Walsh E&P)

BOP Stack

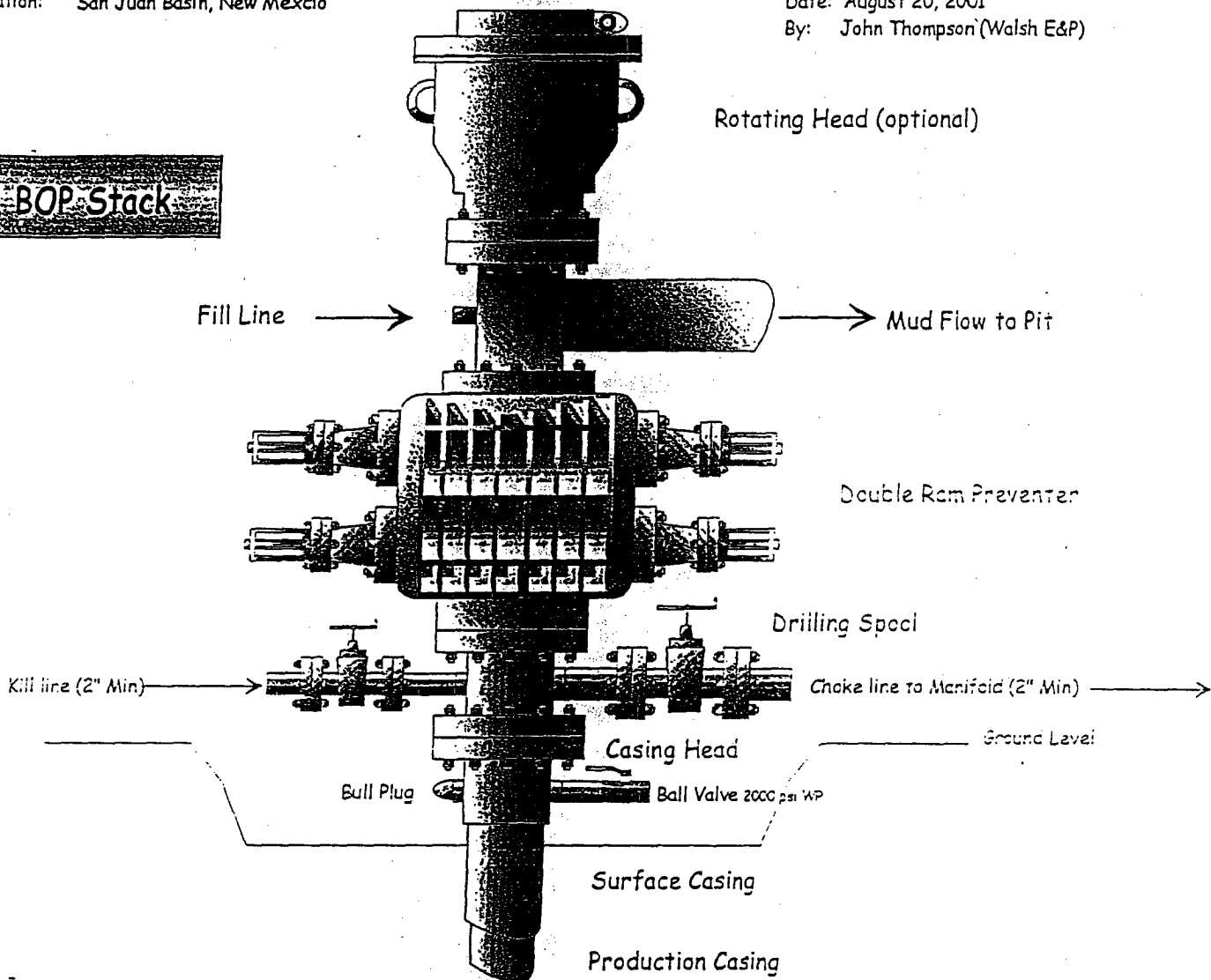

Choke & Kill Manifold

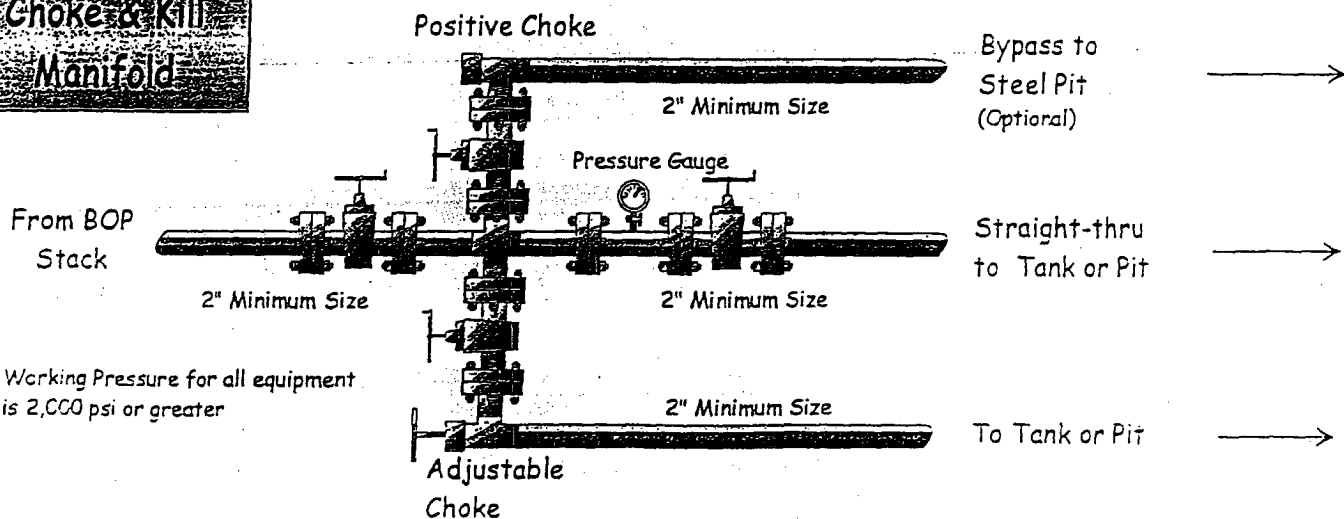

Working Pressure for all equipment is 2,000 psi or greater

GENERAL ROSA DRILLING PLAN

Rosa Unit boundaries:

T31N, R4W: all except sections 32-36
T31N, R5W: all except sections 1 & 2
T31N, R6W: all except sections 6,7,18,20, & 27-36
T32N, R6W: sections 32-36

FORMATION	LITHOLOGY	WATER	GAS	OIL/COND	OVER-PRES	LOST CIRC
Nacimiento	Interbedded shales, siltstones and sandstones	Possible	Possible	No	No	No
Ojo Alamo	Sandstone and conglomerates with lenses of shale	Fresh	No	No	No	No
Kirtland	Shale W/interbedded sandstones	No	Possible	No	No	No
Fruitland	Inter, SS, SiltSt, SH & Coals w/carb, SS, SiltSt, SH	Yes	Yes	No	Possible	Possible
Pictured Cliffs	Massive Sandstone w/thin interbedded shales	Possible	Yes	Possible	No	Possible
Lewis	Shale w/thin interbedded sandstones and siltstones	No	Possible	No	No	No
Cliff House	Transgressive sandstones	Possible	Yes	No	No	No
Menefee	Sandstones, carb shales and coal	Possible	Yes	No	No	No
Point Lookout	Regressive coastal barrier sandstone	Possible	Yes	Possible	No	Yes
Mancos	Marine shale and interbedded sandstone	No	Possible	Possible	No	Possible
Upr Dadota	Marine sand and shales	No	Yes	Possible	No	Possible
Lwr Dakota	Fluvial sands, shales, & coal	Possible	Yes	Possible	No	Possible

DRILLING

Potential Hazards:

1. There are no overpressured zones expected in this well.
2. No H2S zones will be penetrated while drilling this well.

Mud System:

1. Surface - The surface hole will be drilled with a low-solids, non-dispersed system with starch and lost circulation material as needed. Expected mud weights will be in the 8.4 to 9.0 lb per gal range. Viscosities will be in the 30 to 60 sec/qrt range as needed to remove drill cuttings.
2. Intermediate - The intermediate hole will be drilled with clear water and Benex to TD where the well will be mudded up to log and run casing. The mud system will be low-solids, non-dispersed with mud weights in the 9 to 10 lb per gal range as needed to control the well. Viscosities will be in the 45 to 55 range as needed to support any weight material. The weight material will consist of Barite.
3. Production - The well will be drilled using air from the intermediate casing point to TD. For Fruitland Coal wells, the coal section will be drilled with air/mist.