

UNITED STATES  
DEPARTMENT OF THE INTERIOR  
BUREAU OF LAND MANAGEMENT

FORM APPROVED  
OMB No. 1004-0136  
Expires November 30, 2000

APPLICATION FOR PERMIT TO DRILL OR DEEPEN

1a. Type of Work <input checked="" type="checkbox"/> DRILL <input type="checkbox"/> REENTER		5. Lease Serial No. Contract 461
1b. Type of Well <input type="checkbox"/> Oil Well <input checked="" type="checkbox"/> Gas Well <input type="checkbox"/> Other <input checked="" type="checkbox"/> Single Zone <input type="checkbox"/> Multiple Zone		6. If Indian, Allottee or Tribe Name Jicarilla Apache
2. Name of Operator Mallon Oil Company Black Hills		7. If Unit or CA Agreement, Name and No.
3a. Address 350 Indiana St., Ste 400 Golden, CO 80401		8. Lease Name and Well No. Jicarilla 461-24 12
3b. Phone No. (include area code) 720.210.1300		9. API Well No. 30-039-29268
4. Location of Well (Report location clearly and in accordance with any State Requirements.) At surface 871' FNL 1,687' FWL NE 1/4 NW 1/4 At proposed production zone		10. Field and Pool, or Exploratory East Blanco Pictured Cliffs
14. Distance in miles and direction from nearest town or post office. 57 miles east of Bloomfield, NM		11. Sec., T., R., M., or Blk. and Survey or Area Sec. 24 T 30N R 3W
15. Distance from proposed location to nearest property of lease line, ft. (Also nearest Drig, unit line, if any) Lease= 1,687' FWL		12. County or parish Rio Arriba
16. No. of acres in lease 1,920.0		13. State New Mexico
17. Spacing Unit dedicated to this well 160 NW 1/4		
18. Distance from proposed location to nearest well, drilling, completed or applied for, on this lease, ft. ±2,200' JIC 461-13 #4		20. BLM/BIA Bond No. on file 1318288
19. Proposed depth 4,000' TVD		
21. Elevations (Show whether DF, KDB, RT, GL, etc.) 7,323' GR		23. Estimated duration 45-60 days
22. Approximate date work will start November 1, 2004		

24. Attachments

The following, completed in accordance with the requirements of Onshore Oil and Gas Order No. 1, shall be attached to this form:

- |   |  |
|---|--|
| 1. Well plat certified by a registered surveyor.  | 4. Bond to cover the operations unless covered by an existing bond on file (see Item 20 above).    |
| 2. A Drilling Plan.   | 5. Operator certification.   |
| 3. A Surface Use Plan (if the location is on National Forest System Lands, the SUPO shall be filed with the appropriate Forest Service Office). | 6. Such other site specific information and/or plans as may be required by the authorized officer. |

25. Signature Kathy L. Schneebeck	Name (Printed/Typed) Kathy L. Schneebeck	Date October 1, 2004
Title Agent for Mallon Oil Company		

Approved by (Signature) Wayne Townsend	Name (Printed/Typed) Wayne Townsend	Date 7/26/05
Title Acting AFM		
Office FFO		

Application approval does not warrant or certify that the applicant holds legal or equitable title to those rights in the subject lease which would entitle the applicant to conduct operations thereon.

Condition of approval, if any, are attached.

Title 18 U.S.C. Section 1001 and Title 43 U.S.C. Section 1212, make it a crime for any person knowingly and willfully to make to any department or agency of the United States any false, fictitious, or fraudulent statements or representations as to any matter within its jurisdiction.

This action is subject to technical and procedural review pursuant to 43 CFR 3165.3 and 43 CFR 3165.4

DRILLING OPERATIONS AUTHORIZED  
SUBJECT TO COMPLIANCE WITH ATTACHED  
"GENERAL REQUIREMENTS".

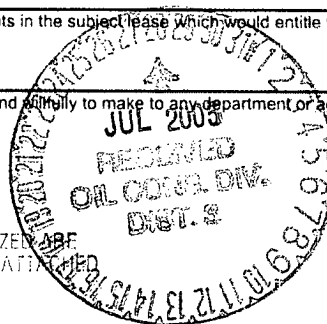

NMOCD

DISTRICT I  
1625 N. French Dr., Hobbs, N.M. 88240

State of New Mexico  
Energy, Minerals & Natural Resources Department

Form C-102  
Revised August 15, 2000

DISTRICT II  
811 South First, Artesia, N.M. 88210

DISTRICT III  
1000 Rio Brazos Rd., Aztec, N.M. 87410

DISTRICT IV  
2040 South Pacheco, Santa Fe, NM 87505

OIL CONSERVATION DIVISION  
2040 South Pacheco  
Santa Fe, NM 87505

Submit to Appropriate District Office  
State Lease - 4 Copies  
Fee Lease - 3 Copies

☐ AMENDED REPORT

WELL LOCATION AND ACREAGE DEDICATION PLAT

*API Number 30-039-29268		*Pool Code 72400	*Pool Name E. Blanco/Pictured Cliffs
*Property Code 24245 23822	*Property Name JICARILLA 461-24		*Well Number 12
*OGRID No. 013925	*Operator Name MALLON OIL COMPANY		*Elevation 7323'

<sup>10</sup> Surface Location

UL or lot no.	Section	Township	Range	Lot Idn	Feet from the	North/South line	Feet from the	East/West line	County
C	24	30-N	3-W		871	NORTH	1687	WEST	RIO ARriba

<sup>11</sup> Bottom Hole Location If Different From Surface

UL or lot no.	Section	Township	Range	Lot Idn	Feet from the	North/South line	Feet from the	East/West line	County
*Dedicated Acres 160 NW					*Joint or Infill		*Consolidation Code		*Order No.

NO ALLOWABLE WILL BE ASSIGNED TO THIS COMPLETION UNTIL ALL INTERESTS HAVE BEEN CONSOLIDATED  
OR A NON-STANDARD UNIT HAS BEEN APPROVED BY THE DIVISION

FD P&C LS 8894  
RE-ESTABLISHED FROM  
BEARING TREE

N 87-49-36 E 5182.29'

871'

1687'

LAT. 36-48-08 N (NAD 83)  
LONG. 107-06-18 W (NAD 83)

5258.31'

N 0-01-16 W

24

FD. MARKED  
STONE

17 OPERATOR CERTIFICATION  
I hereby certify that the information contained herein  
is true and complete to the best of my knowledge and  
belief.

Kathy L. Schneebeck  
Signature

Kathy L. Schneebeck  
Printed Name

Agent for Mallon Oil Company  
Title

September 30, 2004  
Date

18 SURVEYOR CERTIFICATION

I hereby certify that the well location shown on this plat  
was plotted from field notes of actual surveys made by  
me or under my supervision and that the same is true  
and correct to the best of my belief.

Date of Survey  
Signature and Seal of Professional Surveyor

14831

Certificate Number

DISTRICT I  
625 N. French Dr., Hobbs, NM 88240  
DISTRICT II  
301 W. Grand Avenue, Artesia, NM 88210  
DISTRICT III  
000 Rio Brazos Road, Aztec, NM 87410  
DISTRICT IV  
220 S. St. Francis Dr., Santa Fe, NM 87505

State of New Mexico  
Energy Minerals and Natural Resources

Form C-144  
June 1, 2004

Oil Conservation Division  
1220 South St. Francis Dr.  
Santa Fe, NM 87505

For drilling and production facilities, submit to appropriate NMOCD District Office.  
For downstream facilities, submit to Santa Fe office

Pit or Below-Grade Tank Registration or Closure

Is pit or below-grade tank covered by a "general plan"? Yes ☒ No ☐

Type of action: Registration of a pit or below-grade tank ☒ Closure of a pit or below-grade tank ☐

Operator: Mallon Oil Corporation Telephone: 720-210-1309 e-mail address: cmaybee@bhcp.com  
Address: 300 Indiana St, Suite 400, Golden, CO 80401  
Facility or well name: Jicarilla 461-24 12 API #: Pending U/L or Qtr/Qtr NENW Sec 24 T 30N R 3W  
County: Rio Arriba Latitude 36°48'08" Longitude 107°06'18" NAD: 1927 ☐ 1983 ☒ Surface Owner Federal ☐ State ☐ Private ☐ Indian ☒

<b>pit</b> Type: Drilling <input checked="" type="checkbox"/> Production <input type="checkbox"/> Disposal <input type="checkbox"/> Workover <input type="checkbox"/> Emergency <input type="checkbox"/> Lined <input type="checkbox"/> Unlined <input checked="" type="checkbox"/> Liner type: Synthetic <input type="checkbox"/> Thickness <u>    </u> mil Clay <input checked="" type="checkbox"/> Initial Volume <u>±17,811</u> bbl	<b>Below-grade tank</b> Volume: <u>    </u> bbl Type of fluid: <u>    </u> Construction material: <u>    </u> Double-walled, with leak detection? Yes <input type="checkbox"/> If not, explain why not: <u>    </u>	
Depth to ground water (vertical distance from bottom of pit to seasonal high water elevation of ground water.)	Less than 50 feet	(20 points)
	50 feet or more, but less than 100 feet	(10 points)
	100 feet or more	(0 points)
Wellhead protection area: (Less than 200 feet from a private domestic water source, or less than 1000 feet from all other water sources.)	Yes	(20 points)
	No	(0 points)
Distance to surface water: (horizontal distance to all wetlands, playas, irrigation canals, ditches, and perennial and ephemeral watercourses.)	Less than 200 feet	(20 points)
	200 feet or more, but less than 1000 feet	(10 points)
	1000 feet or more	(0 points)
<b>Ranking Score (Total Points)</b>		0 points

**this is a pit closure:** (1) attach a diagram of the facility showing the pit's relationship to other equipment and tanks. (2) Indicate disposal location: (check the onsite box if you are burying in place) onsite ☐ offsite ☐ If offsite, name of facility     . (3) Attach a general description of remedial action taken including remediation start date and end date. (4) Groundwater encountered: No ☐ Yes ☐ If yes, show depth below ground surface      ft. and attach sample results. (5) Attach soil sample results and a diagram of sample locations and excavations.

Additional Comments:

I hereby certify that the information above is true and complete to the best of my knowledge and belief. I further certify that the above-described pit or below-grade tank has been/will be constructed or closed according to NMOCD guidelines ☒, a general permit ☐, or an (attached) alternative OCD-approved plan ☐.

Date: 10/01/04

Printed Name/Title Kathy L. Schneebeck

Signature Kathy L. Schneebeck

Our certification and NMOCD approval of this application/closure does not relieve the operator of liability should the contents of the pit or tank contaminate ground water or otherwise endanger public health or the environment. Nor does it relieve the operator of its responsibility for compliance with any other federal, state, or local laws and/or regulations.

Approval: **DEPUTY OIL & GAS INSPECTOR, DIST. #**

Printed Name/Title     

Signature     

**JUL 28 2005**

Date:

# WELL PAD CROSS-SECTIONAL DIAGRAM

COMPANY: MALLON OIL COMPANY  
 LEASE: JICARILLA 461-24 No. 12  
 FOOTAGE: 871' FNL 1687' FWL  
 SEC.: 24, TWN: 30-N, RNG: 3-W, NMPM  
 ELEVATION: 7323'

## NOTE:

DAGGETT ENTERPRISES, INC. IS NOT LIABLE FOR  
 UNDERGROUND UTILITIES OR PIPELINES. NEW MEXICO  
 ONE CALL TO BE NOTIFIED 48 HOURS PRIOR TO  
 EXCAVATION OR CONSTRUCTION.

ELEV. A-A'

C/L

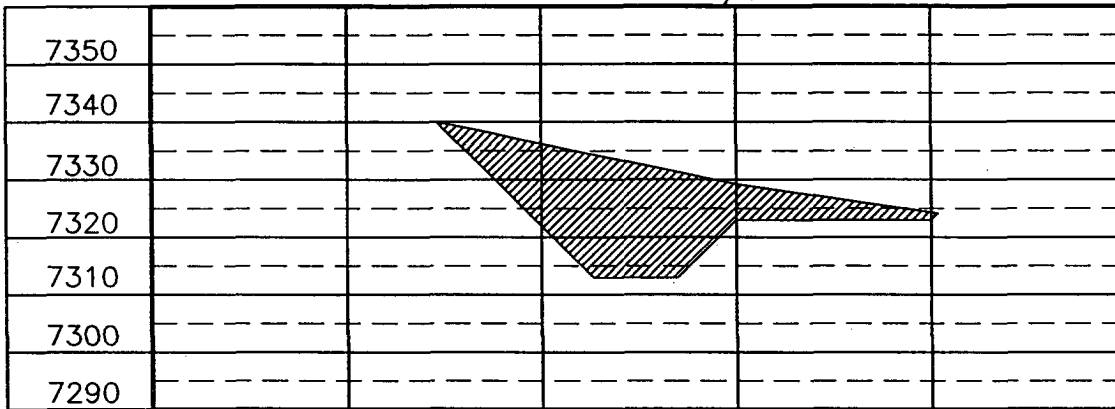

ELEV. B-B'

C/L

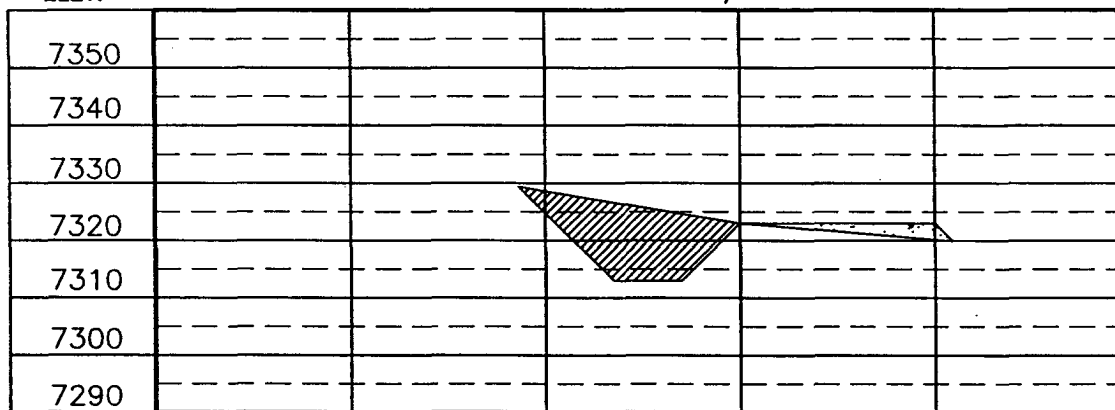

ELEV. C-C'

C/L

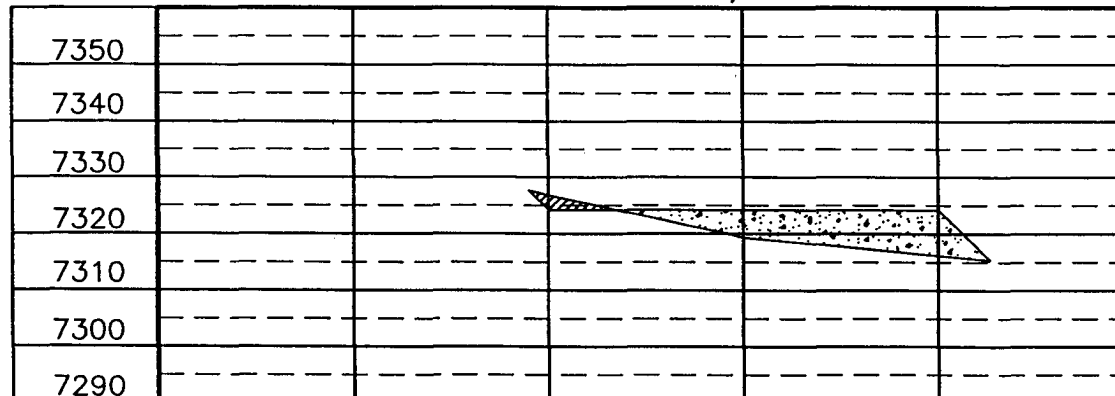

REF. DWG. MN319PL8 WELL PAD DIAGRAM

REVISION: DATE: REVISION: DATE:

**Daggett Enterprises, Inc.**  
 Surveying and Oil Field Services  
 P. O. Box 15068 • Farmington, NM 87401  
 Phone (505) 326-1772 • Fax (505) 326-8019  
 NEW MEXICO L.S. 14831



DRAWN BY: A.G. DATE: 07/16/04  
 CORR: MN319

# WELL PAD DIAGRAM

COMPANY: MALLON OIL COMPANY  
 LEASE: JICARILLA 461-24 No. 12  
 FOOTAGE: 871' FNL 1687' FWL  
 SEC.: 24, TWN: 30-N, RNG: 3-W, NMPM  
 ELEVATION: 7323'



SCALE IN FEET  
0 25 50

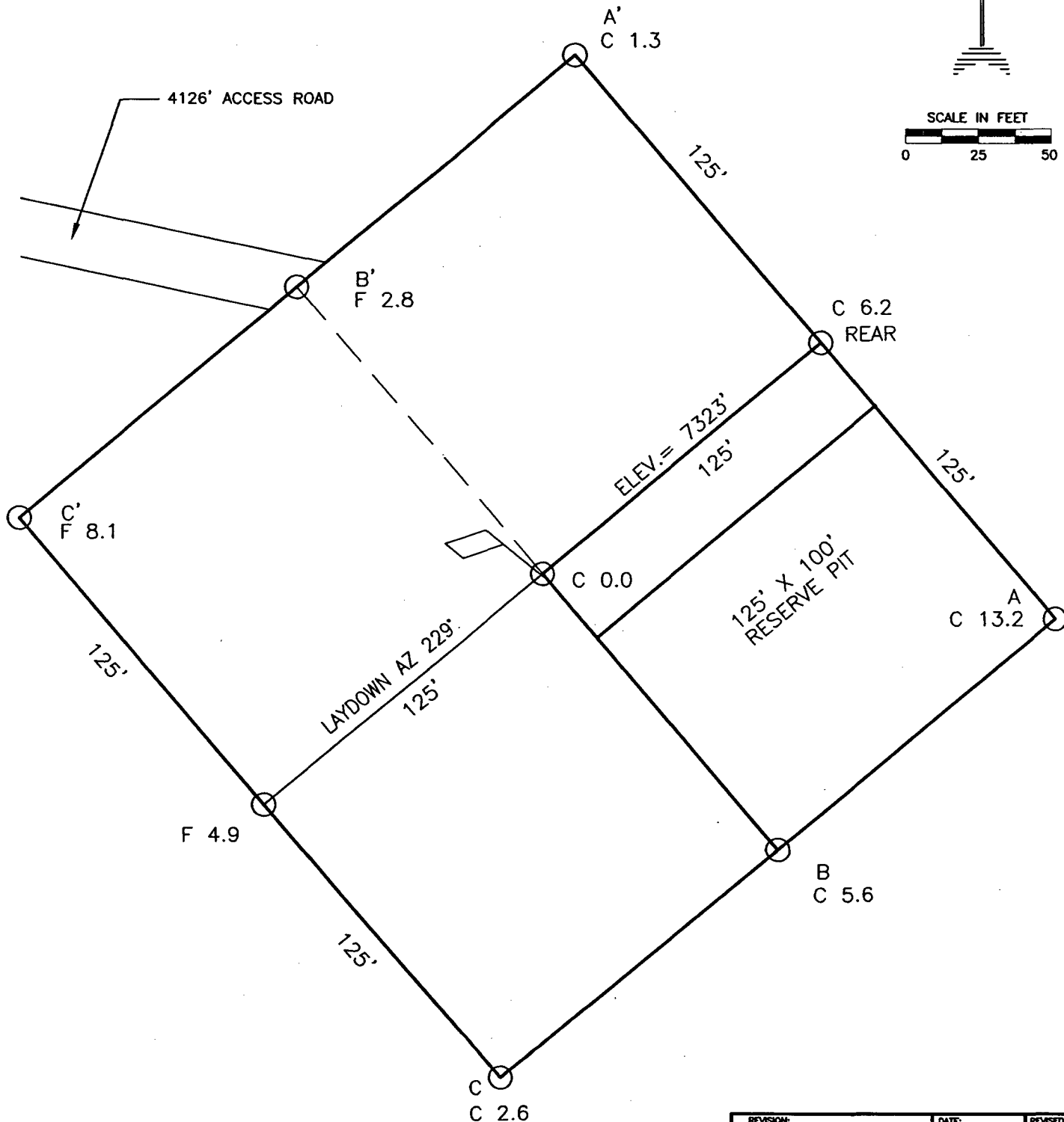

## NOTE:

DAGGETT ENTERPRISES, INC. IS NOT LIABLE FOR  
 UNDERGROUND UTILITIES OR PIPELINES. NEW MEXICO  
 ONE CALL TO BE NOTIFIED 48 HOURS PRIOR TO  
 EXCAVATION OR CONSTRUCTION.

REF. DWG. MN319CF8 CROSS-SECT. DIAGRAM

REVISION:	DATE:	REVISED BY:
 <b>Daggett Enterprises, Inc.</b> Surveying and Oil Field Services P. O. Box 15068 • Farmington, NM 87401 Phone (505) 326-1772 • Fax (505) 326-6019 NEW MEXICO L.S. 14831		
DRAWN BY: B.L.	CADFILE: MN319PL8	
ROW#: MN319	DATE: 07/16/04	

Mallon Oil Company  
Jicarilla 461-24 12  
871' FNL 1,687' FWL (NE/4 NW/4)  
Sec. 24 T30N R3W  
Rio Arriba County, New Mexico  
Lease: Contract 461

**DRILLING PROGRAM**  
(Per Rule 320)

This Application for Permit to Drill (APD) was initiated under the NOS process as stated in Onshore Order No. 1 and supporting Bureau of Land Management (BLM) documents. This NOS process includes an onsite meeting which was held on August 11, 2004 as determined by Bureau of Land Management (BLM), Bureau of Indian Affairs (BIA) and Jicarilla Oil & Gas Administration (JOGA), and at which time the specific concerns of Mallon Oil Company (Mallon), BLM, BIA and JOGA were discussed.

**MALLON RESPECTFULLY REQUESTS THAT ALL INFORMATION REGARDING THIS WELL BE KEPT CONFIDENTIAL.**

SURFACE FORMATION – San Jose

GROUND ELEVATION – 7,323'

ESTIMATED FORMATION TOPS - (Water, oil, gas and/or other mineral-bearing formations)

San Jose	Surface	Sandstone, shales & siltstones
Nacimiento	1,977'	Sandstone, shales & siltstones
Ojo Alamo	3,185'	Sandstone, shales & siltstones
Fruitland	3,611'	Sandstone, shales & siltstones
Pictured Cliffs	3,700'	Sandstone, shales & siltstones
Lewis	3,808'	Sandstone, shales & siltstones
TOTAL DEPTH	4,000'	

Estimated depths of anticipated fresh water, oil, or gas:

Tertiary

San Jose	surface	Gas
Nacimiento	1,977'	Gas
Ojo Alamo	3,185'	Gas
Fruitland	3,611'	Gas
Pictured Cliffs	3,700'	Gas

CASING PROGRAM

Depth	Hole Diameter	Casing Diameter	Casing Weight and Grade	Cement
0' – 250'	12-1/4"	8-5/8"	J-55 24# ST&C New	To surface (±175 sxs Class B)
0' – T.D.	7-7/8"	5-1/2"	J-55 15.5# LT&C New	TD to surface (±630 sxs lite or 65:35 poz and ±270 sxs 50:50 poz)*

\* Actual cement volume to be determined by caliper log.

Yields: Class B yield = 1.18 ft<sup>3</sup>/sx  
 65:35 Poz yield = 1.62 ft<sup>3</sup>/sx  
 50:50 Poz yield = 1.26 ft<sup>3</sup>/sx

All fresh water and prospectively valuable minerals encountered during drilling, will be recorded by depth and protected.

PRESSURE CONTROL

BOPs and choke manifold will be installed and pressure tested before drilling out under surface casing (subsequent pressure test will be performed whenever pressure seals are broken), and then will be checked daily as to mechanical operating condition. BOP's will be pressure tested at least once every 30 days. Ram type preventors and related pressure control equipment will be pressure tested to 1,000 psi. Annular type preventor will be pressure tested to 50% of the rated working pressure, not to exceed 1,000 psi. All casing strings will be pressure tested to 0.22 psi/ft. or 1,000 psi, whichever is greater, not to exceed 70% of internal yield.

BOP to be either double gate rams or an annular preventor as per Onshore Order No. 2.

Statement on Accumulator System and Location of Hydraulic Controls

The drilling rig has not yet been selected for this well. Selection will take place after approval of this application. Manual and/or hydraulic controls will be in compliance with Onshore Order No. 2 for 2M systems.

A remote accumulator will be used. Pressures, capacities, location of remote hydraulic and manual controls will be identified at the time of the BLM supervised BOP test.

MUD PROGRAM

0' -	250'	Fresh water – M.W. 8.5 ppg, Vis 30-33
250' -	TD	Fresh water - Low solids non-dispersed
		M.W. 8.5 – 9.2 ppg
		Vis – 28 – 50 sec
		W.L. 15cc or less

Sufficient mud materials to maintain mud properties, control lost circulation and to contain “kick” will be available at wellsite.

AUXILIARY EQUIPMENT

- A) A Kelly cock will be kept in the drill string at all times
- B) Inside BOP or stab-in valve (available on rig floor)
- C) Mud monitoring will be visually observed

LOGGING, CORING, TESTING PROGRAM

- A) Logging: DIL- CNL-FDC-GR - TD - BSC (GR to surface)  
Sonic (BSC to TD)
- B) Coring: None
- C) Testing: Possible DST – None anticipated. Drill stem tests may be run on shows of interest

ABNORMAL CONDITIONS

- A) Pressures: No abnormal conditions are anticipated  
Bottom hole pressure gradient – 0.31 psi/ft
- B) Temperatures: No abnormal conditions are anticipated
- C) H<sub>2</sub>S: See attached H<sub>2</sub>S plan in event H<sub>2</sub>S is encountered.
- D) Estimated bottomhole pressure: 1,240 psi

ANTICIPATED START DATE

November 1, 2004

COMPLETION

The location pad will be of sufficient size to accommodate all completion activities and equipment. A string of 2-3/8" J-55 4.7#/ft tubing will be run for a flowing string. A Sundry Notice will be submitted with a revised completion program if warranted.



# 2-M SYSTEM

MALLON OIL COMPANY

ANNULAR PREVENTOR MAY BE SUBSTITUTED FOR DOUBLE GATE PREVENTORS  
BOP PRESSURE TEST TO 1,000 PSI

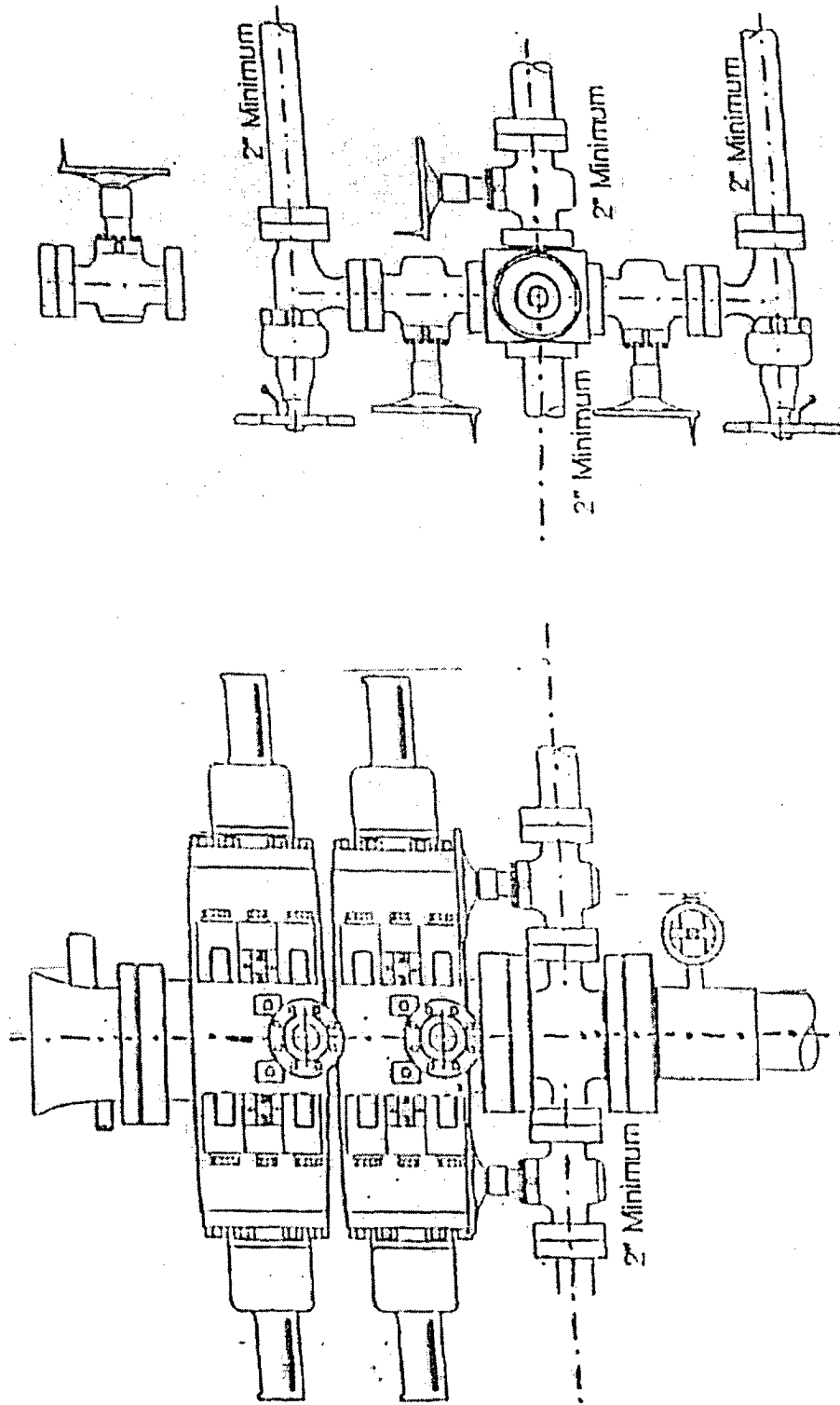

## Hydrogen Sulfide Drilling Operations Plan

### I. Hydrogen Sulfide Training

All personnel, whether regularly assigned, contracted, or employed on an unscheduled basis, will receive training from a qualified instructor in the following areas prior to commencing drilling operations on this well:

1. The hazards and characteristics of hydrogen sulfide ( $H_2S$ ).
2. The proper use and maintenance of personal protective equipment and life support systems.
3. The proper use of  $H_2S$  detectors, alarms, warning systems, briefing areas, evacuation procedures, and prevailing winds.
4. The proper techniques for first aid and rescue procedures.

In addition, supervisory personnel will be trained in the following areas:

1. The effects of  $H_2S$  on metal components. If high tensile tubulars are to be used, personnel will be trained in their special maintenance requirements.
2. Corrective action and shut-in procedures when drilling or reworking a well and blowout prevention and well control procedures.
3. The contents and requirements of the  $H_2S$  Drilling Operations Plan and the Public Protection Plan.

There will be an initial training session just prior to encountering a known or probable  $H_2S$  zone (within 3 days or 500 feet) and weekly  $H_2S$  and well control drills for all personnel in each crew. The initial training session shall include a review of the site specific  $H_2S$  Drilling Operations Plan and the Public Protection Plan. This plan shall be available at the well site. All personnel will be required to carry documentation that they have received the proper training.

### II. $H_2S$ Safety Equipment and Systems

Note: All  $H_2S$  safety equipment and systems will be installed, tested, and operational when drilling reaches a depth of 500 feet above or three days prior to penetrating the first zone containing or reasonably expected to contain  $H_2S$ .

#### A. Well control equipment:

1. Choke manifold with a minimum of one remote choke.
2. Blind rams and pipe rams to accommodate all pipe sizes with properly sized closing unit.

#### B. Protective equipment for essential personnel:

1. Mark II Surviveair 30-minute units located in the doghouse and at briefing areas, as indicated on well site diagram.

## MALLON OIL COMPANY

### C. H<sub>2</sub>S detection and monitoring equipment:

1. Two portable H<sub>2</sub>S monitors positioned on location for best coverage and response. These units have warning lights and audible sirens when H<sub>2</sub>S levels of 10 ppm are reached.

### D. Visual warning systems:

1. Wind direction indicators as shown on well site diagram.
2. Caution/Danger signs shall be posted on roads providing direct access to location. Signs will be painted a high visibility yellow with black lettering of sufficient size to be readable at a reasonable distance from the immediate location. Bilingual signs will be used when appropriate. See example attached.

### E. Mud program:

1. The mud program has been designed to minimize the volume of H<sub>2</sub>S circulated to the surface. Proper mud weight, safe drilling practices, and the use of H<sub>2</sub>S scavengers will minimize hazards when penetrating H<sub>2</sub>S bearing zones.

### F. Metallurgy:

1. All drill strings, casings, tubing, wellhead, blowout preventers, drilling spool, kill lines, choke manifold and lines, and valves shall be suitable for H<sub>2</sub>S service.
2. All elastomers used for packing and seals shall be H<sub>2</sub>S trim.

### G. Communication:

1. Cellular telephone communications in company vehicles.

### H. Well testing:

1. Drill stem testing will be performed with a minimum number of personnel in the immediate vicinity which are necessary to safely and adequately conduct the test. The drill stem testing will be conducted during daylight hours and formation fluids will not be flowed to the surface. All drill stem testing operations conducted in an H<sub>2</sub>S environment will use the closed chamber method of testing.