

UNITED STATES  
DEPARTMENT OF THE INTERIOR  
BUREAU OF LAND MANAGEMENT

FORM APPROVED  
OMB No. 1004-0137  
Expires: July 31, 2010

OCT 29 2012

SUNDRY NOTICES AND REPORTS ON WELLS

**Do not use this form for proposals to drill or to re-enter an abandoned well. Use Form 3160-3 (APD) for such proposals.**

SUBMIT IN TRIPLICATE - Other instructions on page 2.

1. Type of Well

☐ Oil Well ☒ Gas Well ☐ Other

2. Name of Operator

ConocoPhillips Company

3a. Address

PO Box 4289, Farmington, NM 87499

3b. Phone No. (include area code)

(505) 326-9700

4. Location of Well (Footage, Sec., T., R., M., or Survey Description)

Surface Unit L (NWSW), 1740' FSL & 960' FWL, Sec. 26, T27N, R8W

5. Lease Serial No.

SF-078480

6. If Indian, Allottee or Tribe Name

7. If Unit of CA/Agreement, Name and/or No.

8. Well Name and No.

Hammond WN Federal 6

9. API Well No.

30-045-11583

10. Field and Pool or Exploratory Area

Blanco Pictured Cliffs South

11. Country or Parish, State

San Juan, New Mexico

12. CHECK THE APPROPRIATE BOX(ES) TO INDICATE NATURE OF NOTICE, REPORT OR OTHER DATA

TYPE OF SUBMISSION	TYPE OF ACTION			
<input checked="" type="checkbox"/> Notice of Intent	<input type="checkbox"/> Acidize	<input type="checkbox"/> Deepen	<input type="checkbox"/> Production (Start/Resume)	<input type="checkbox"/> Water Shut-Off
<input type="checkbox"/> Subsequent Report	<input type="checkbox"/> Alter Casing	<input type="checkbox"/> Fracture Treat	<input type="checkbox"/> Reclamation	<input type="checkbox"/> Well Integrity
<input type="checkbox"/> Final Abandonment Notice	<input type="checkbox"/> Casing Repair	<input type="checkbox"/> New Construction	<input type="checkbox"/> Recomplete	<input type="checkbox"/> Other
	<input type="checkbox"/> Change Plans	<input checked="" type="checkbox"/> Plug and Abandon	<input type="checkbox"/> Temporarily Abandon	
	<input type="checkbox"/> Convert to Injection	<input type="checkbox"/> Plug Back	<input type="checkbox"/> Water Disposal	

13. Describe Proposed or Completed Operation: Clearly state all pertinent details, including estimated starting date of any proposed work and approximate duration thereof.

If the proposal is to deepen directionally or recompleat horizontally, give subsurface locations and measured and true vertical depths of all pertinent markers and zones. Attach the bond under which the work will be performed or provide the Bond No. on file with BLM/BIA. Required subsequent reports must be filed within 30 days following completion of the involved operations. If the operation results in a multiple completion or recompleat in a new interval, a Form 3160-4 must be filed once Testing has been completed. Final Abandonment Notices must be filed only after all requirements, including reclamation, have been completed and the operator has determined that the site is ready for final inspection.)

ConocoPhillips requests permission to P&A the subject well per the attached procedure, current and proposed wellbore schematics.

RCVD NOV 1 '12  
OIL CONS. DIV.  
DIST. 3

14. I hereby certify that the foregoing is true and correct. Name (Printed/Typed)

Dollie L. Busse

Title Staff Regulatory Technician

Signature

Date

10/29/12

THIS SPACE FOR FEDERAL OR STATE OFFICE USE

Approved by

Original Signed: Stephen Mason

Title

Date

OCT 30 2012

Conditions of approval, if any, are attached. Approval of this notice does not warrant or certify that the applicant holds legal or equitable title to those rights in the subject lease which would entitle the applicant to conduct operations thereon.

Office

Title 18 U.S.C. Section 1001 and Title 43 U.S.C. Section 1212, make it a crime for any person knowingly and willfully to make to any department or agency of the United States any false, fictitious or fraudulent statements or representations as to any matter within its jurisdiction.

NMOC D Ar

**ConocoPhillips**  
**Hammond WN Federal #6**  
**Expense - P&A**

Lat 36° 32' 30.196" N

Long 107° 39' 28.152" W

**PROCEDURE**

This project requires a NMOCD C-144 CLEZ Closed-Loop System Permit for the use of an A-Plus steel tank to handle waste fluids circulated from the well and cement wash up.

1. Hold pre-job safety meeting. Comply with all NMOCD, BLM, and COPC safety and environmental regulations. Test rig anchors prior to moving in rig.
2. MIRU work over rig. Check casing, tubing, and bradenhead pressures and record them in Wellview.
3. When an existing primary valve (i.e.) casing valve) is to be used, the existing piping should be removed and replaced with the appropriate piping for the intended operation.
4. RU blow lines from casing valves and begin blowing down casing pressure. Kill well with water, as necessary, and pump tubing capacity of water down tubing.
5. ND wellhead and NU BOPE. Function and pressure test BOP. PU and remove tubing hanger.
6. TOO H. PU casing scraper and round trip casing scraper to 2,362' (or as deep as possible). Bail or CO as needed.

Tubing:                      Yes                      Size:                      2-3/8"                      Set Depth:                      2,402 ft (KB)

All cement volumes use 100% excess outside pipe and 50' excess inside pipe. The stabilizing wellbore fluid will be 8.3 ppg, sufficient to balance all exposed formation pressures. All cement will be ClassB/ASTM Type II mixed at 15.6 ppg with a 1.18 cf/sk yield.

**7. Plug 1 (Perforations, Pictured Cliffs, & Fruitland, 1,962-2,312', 31 Sacks Class B Cement)**

RIH and set 4 1/2" CR at 2,312'. Load casing and circulate well clean. Run CBL. Adjust plugs as needed based on TOC. Pressure test tubing to 1000 PSI. Pressure test casing to 800 PSI. If casing does not test, spot and tag subsequent plug as necessary. Mix 31 sx Class B cement and spot above CR to isolate the perforations & formation tops. POOH.

**8. Plug 2 (Kirtland/ Ojo Alamo, <sup>1392</sup>1,460-1,690', <sup>22</sup>22 Sacks Class B Cement)**

Mix ~~28~~ sxs Class B cement and spot a balance plug inside casing to isolate the Kirtland and Ojo Alamo top. TOO H.

**10. Plug 3 (Surface Shoe, <sup>297</sup>0-267', 94 Sacks Class B Cement)**

RIH and perforate 3 HSC holes @ 267'. Establish circulation through squeeze holes. Mix 94 sxs Class B cement. Sqz Class B cement into HSC holes and circulate cement to surface through bradenhead to isolate the surface casing & bradenhead. Shut in well and WOC. Tag cement top and top out cement as necessary.

11. Nipple down BOP and cut off casing below the casing flange. Install P&A marker with cement to comply with regulations. Rig down, move off location, cut off anchors, and restore location.

District SOUTH	Field Name PC	API / UWI 3004511583	County SAN JUAN	State/Province NEW MEXICO	Edit
Original Spud Date 11/16/1965	Surface Legal Location NMPM-27N-08W-26-L	East/West Distance (ft) 960.00	East/West Reference W	North/South Distance (ft) 1,740.00	North/South Reference S

Well Config: - Original Hole, 10/18/2012 7:53:00 AM

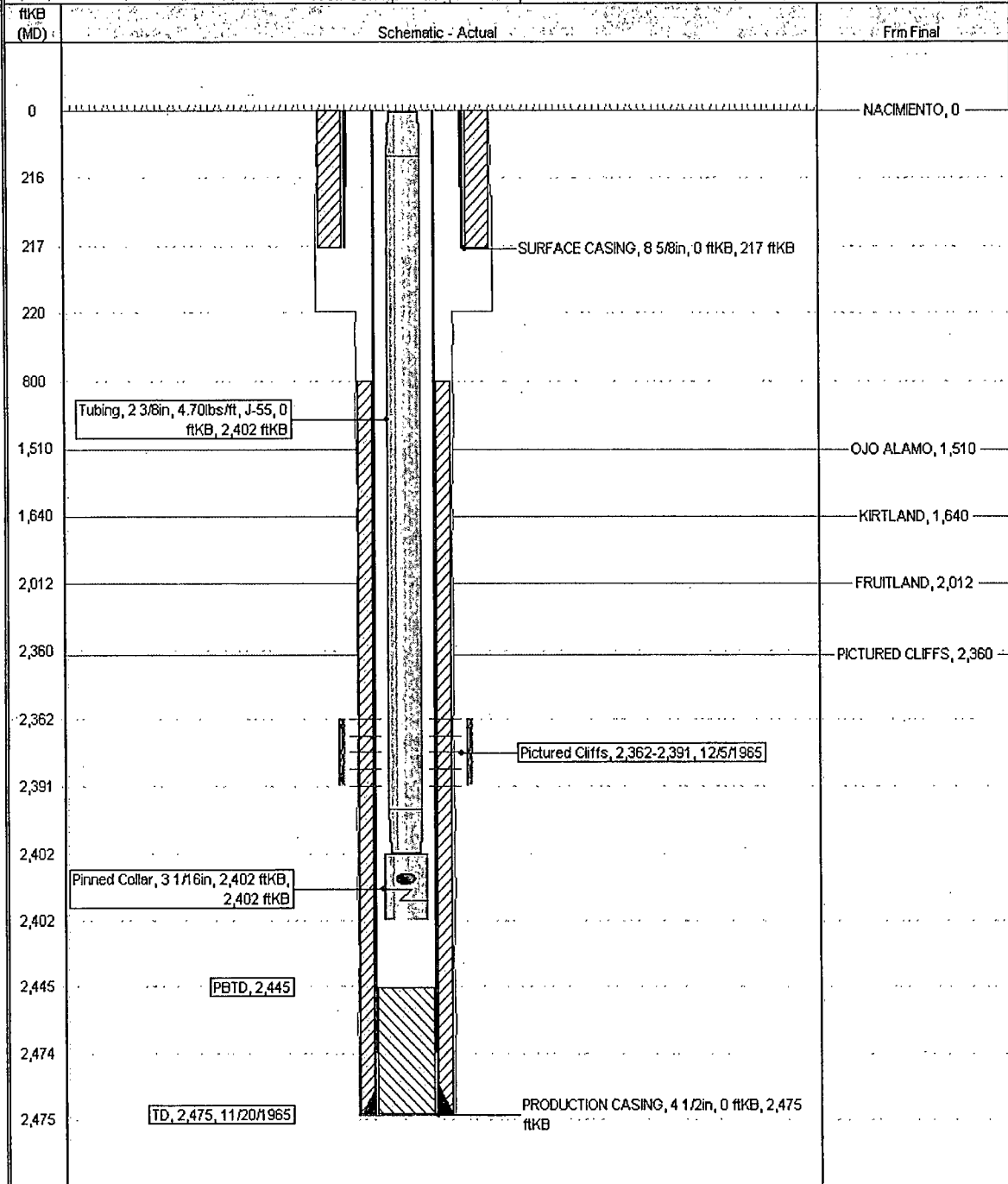

**ConocoPhillips**

**Proposed Schematic**

Well Name: **HAMMOND WY FEDERAL #6**

API/UTM 3004511583	Surface Legal Location NMPM-27N-08W-26-L	PERMITS PC	License No.	State Province NEW MEXICO	Well Configuration Type Edr
Ground Elevation (ft) 6,249.00	Subsurface Elevation (ft) 6,249.00	IS-Grout Depth (ft) 0.00	IS-Casing Fluid Depth (ft) 6,249.00	IS-Tubing Header Depth (ft) 6,249.00	

Well Config - Original Hole: 1/1/2020

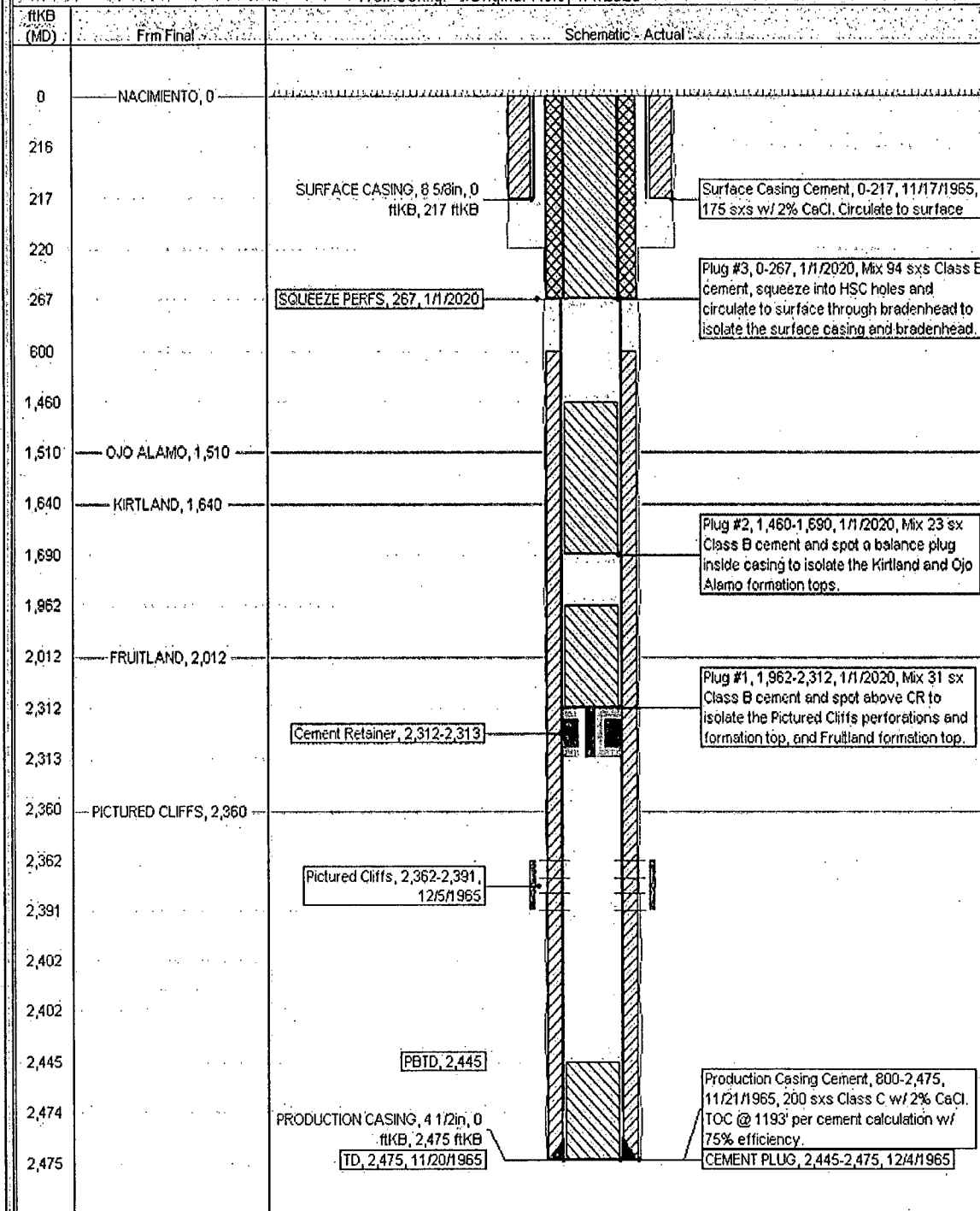

**UNITED STATES DEPARTMENT OF THE INTERIOR  
BUREAU OF LAND MANAGEMENT  
FARMINGTON DISTRICT OFFICE  
6251 COLLEGE BLVD.  
FARMINGTON, NEW MEXICO 87402**

Attachment to notice of  
Intention to Abandon:

Re: Permanent Abandonment  
Well: 6 Hammond WN Federal

**CONDITIONS OF APPROVAL**

1. Plugging operations authorized are subject to the attached "General Requirements for Permanent Abandonment of Wells on Federal and Indian Lease."
2. Farmington Office is to be notified at least 24 hours before the plugging operations commence (505) 564-7750.
3. The following modifications to your plugging program are to be made:
  - a) Bring the top of the Kirtland/Ojo Alamo plug to 1392'.
  - b) Place the Nacimiento/Surface plug from 297' to surface.

You are also required to place cement excesses per 4.2 and 4.4 of the attached General Requirements.

Office Hours: 7:45 a.m. to 4:30 p.m.