

UNITED STATES  
DEPARTMENT OF THE INTERIOR  
BUREAU OF LAND MANAGEMENTFORM APPROVED  
OMB NO. 1004-0135  
Expires: July 31, 2010**SUNDRY NOTICES AND REPORTS ON WELLS**  
*Do not use this form for proposals to drill or to re-enter an abandoned well. Use form 3160-3 (APD) for such proposals.***SUBMIT IN TRIPLICATE - Other instructions on reverse side.**

1. Type of Well <input checked="" type="checkbox"/> Oil Well <input type="checkbox"/> Gas Well <input type="checkbox"/> Other		5. Lease Serial No. NMNM121498
2. Name of Operator ROBERT L BAYLESS PRODUCER LLC		6. If Indian, Allottee or Tribe Name
3a. Address 368 NEW MEXICO HIGHWAY 170 FARMINGTON, NM 87499		7. If Unit or CA/Agreement, Name and/or No.
3b. Phone No. (include area code) Ph: 505-326-2659 Ext: 806 Fx: 505-326-6911		8. Well Name and No. HORSESHOE GALLUP 18 8H
4. Location of Well (Footage, Sec., T., R., M., or Survey Description) Sec 18 T30N R15W SENE 2420FNL 0245FEL 36.814690 N Lat, 108.450310 W Lon		9. API Well No. 30-045-35373-00-X1
		10. Field and Pool, or Exploratory HORSESHOE GALLUP
		11. County or Parish, and State SAN JUAN COUNTY, NM

**12. CHECK APPROPRIATE BOX(ES) TO INDICATE NATURE OF NOTICE, REPORT, OR OTHER DATA**

TYPE OF SUBMISSION	TYPE OF ACTION			
<input type="checkbox"/> Notice of Intent	<input type="checkbox"/> Acidize	<input type="checkbox"/> Deepen	<input type="checkbox"/> Production (Start/Resume)	<input type="checkbox"/> Water Shut-Off
<input checked="" type="checkbox"/> Subsequent Report	<input type="checkbox"/> Alter Casing	<input type="checkbox"/> Fracture Treat	<input type="checkbox"/> Reclamation	<input type="checkbox"/> Well Integrity
<input type="checkbox"/> Final Abandonment Notice	<input type="checkbox"/> Casing Repair	<input type="checkbox"/> New Construction	<input type="checkbox"/> Recomplete	<input checked="" type="checkbox"/> Other
	<input type="checkbox"/> Change Plans	<input type="checkbox"/> Plug and Abandon	<input type="checkbox"/> Temporarily Abandon	
	<input type="checkbox"/> Convert to Injection	<input type="checkbox"/> Plug Back	<input type="checkbox"/> Water Disposal	

13. Describe Proposed or Completed Operation (clearly state all pertinent details, including estimated starting date of any proposed work and approximate duration thereof. If the proposal is to deepen directionally or recompleat horizontally, give subsurface locations and measured and true vertical depths of all pertinent markers and zones. Attach the Bond under which the work will be performed or provide the Bond No. on file with BLM/BIA. Required subsequent reports shall be filed within 30 days following completion of the involved operations. If the operation results in a multiple completion or recompleat in a new interval, a Form 3160-4 shall be filed once testing has been completed. Final Abandonment Notices shall be filed only after all requirements, including reclamation, have been completed, and the operator has determined that the site is ready for final inspection.)

Pressure tested surface casing to 1000 psi for 60 minutes.

Pressure tested intermediate casing to 1000 psi for 60 minutes.

Please see attached charts.

RCVD NOV 19 '12  
OIL CONS. DIV.  
DIST. 3

14. I hereby certify that the foregoing is true and correct.	
Electronic Submission #160513 verified by the BLM Well Information System For ROBERT L BAYLESS PRODUCER LLC, sent to the Farmington Committed to AFMSS for processing by JIM LOVATO on 11/16/2012 (13JXL0056SE)	
Name (Printed/Typed) JOHN D THOMAS	Title ENGINEER
Signature (Electronic Submission)	Date 11/15/2012

**THIS SPACE FOR FEDERAL OR STATE OFFICE USE**

Approved By <b>ACCEPTED</b>	JIM LOVATO Title PETROLEUM ENGINEER	Date 11/16/2012
Conditions of approval, if any, are attached. Approval of this notice does not warrant or certify that the applicant holds legal or equitable title to those rights in the subject lease which would entitle the applicant to conduct operations thereon.		
Office Farmington		

Title 18 U.S.C. Section 1001 and Title 43 U.S.C. Section 1212, make it a crime for any person knowingly and willfully to make to any department or agency of the United States any false, fictitious or fraudulent statements or representations as to any matter within its jurisdiction.

**\*\* BLM REVISED \*\* BLM REVISED \*\* BLM REVISED \*\* BLM REVISED \*\* BLM REVISED \*\***

NMOC

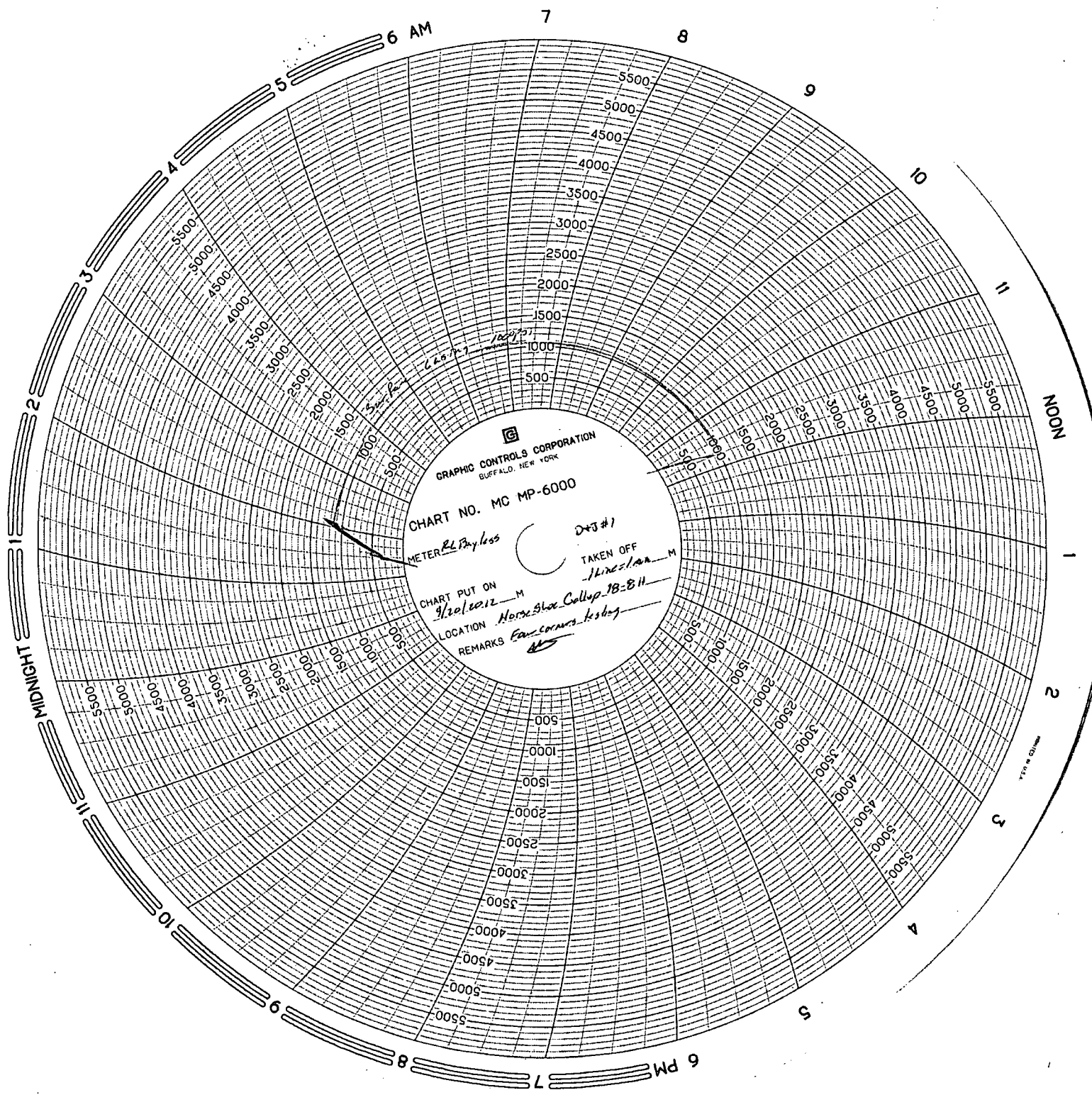

**G**  
GRAPHIC CONTROLS CORPORATION  
BUFFALO, NEW YORK

CHART NO. MC MP-6000

METER *RL Pyless* DTG #1

CHART PUT ON *9/30/62* M TAKEN OFF *11/21/62* M

LOCATION *Horse Shoe Collap. B-B H.*

REMARKS *Face corners testing*

