

Submit 1 Copy To Appropriate District Office
District I
1625 N. French Dr., Hobbs, NM 88240
District II
1301 W. Grand Ave., Artesia, NM 88210
District III
1000 Rio Brazos Rd., Aztec, NM 87410
District IV
1220 S. St. Francis Dr., Santa Fe, NM 87505

State of New Mexico
Energy, Minerals and Natural Resources

Form C-103
October 13, 2009

OIL CONSERVATION DIVISION
1220 South St. Francis Dr.
Santa Fe, NM 87505

WELL API NO. 30-045-34785
5. Indicate Type of Lease STATE <input type="checkbox"/> FEE <input type="checkbox"/>
6. State Oil & Gas Lease No.
7. Lease Name or Unit Agreement Name Ute Mtn Tribal K
8. Well Number 2
9. OGRID Number 5380
10. Pool name or Wildcat

SUNDRY NOTICES AND REPORTS ON WELLS
(DO NOT USE THIS FORM FOR PROPOSALS TO DRILL OR TO DEEPEN OR PLUG BACK TO A DIFFERENT RESERVOIR. USE "APPLICATION FOR PERMIT" (FORM C-101) FOR SUCH PROPOSALS.)

1. Type of Well: Oil Well <input type="checkbox"/> Gas Well <input checked="" type="checkbox"/> Other
2. Name of Operator XTO Energy, Inc.
3. Address of Operator 382 County Road 3100, Aztec, New Mexico 87410
4. Well Location Unit Letter A : 360 feet from the North line and 865 feet from the East line Section 33 Township 32N Range 14W NMPM San Juan County
11. Elevation (Show whether DR, RKB, RT, GR, etc.) 6072 Feet

12. Check Appropriate Box to Indicate Nature of Notice, Report or Other Data

NOTICE OF INTENTION TO:	SUBSEQUENT REPORT OF:
PERFORM REMEDIAL WORK <input type="checkbox"/>	REMEDIAL WORK <input type="checkbox"/>
TEMPORARILY ABANDON <input type="checkbox"/>	ALTERING CASING <input type="checkbox"/>
PULL OR ALTER CASING <input type="checkbox"/>	COMMENCE DRILLING OPNS. <input type="checkbox"/> P AND A <input type="checkbox"/>
DOWNHOLE COMMINGLE <input type="checkbox"/>	CASING/CEMENT JOB <input type="checkbox"/>
OTHER: <input checked="" type="checkbox"/>	OTHER: Reseed Drill Pit Area <input checked="" type="checkbox"/>

13. Describe proposed or completed operations. (Clearly state all pertinent details, and give pertinent dates, including estimated date of starting any proposed work). SEE RULE 19.15.7.14 NMAC. For Multiple Completions: Attach wellbore diagram of proposed completion or recompletion.

This C-103 is the required notification for the reclamation of the temporary pit area at the Ute Mountain Tribal K # 2. Reclamation was completed on November 10, 2010 using the BLM +10 seed mixture. The Temporary Pit Closure report was submitted to the OCD on February 4, 2010. This reclamation area has achieved successful revegetation. Please see attached photo documentation.

RCVD DEC 17 '12
OIL CONS. DIV.
DIST. 3

Spud Date:

10-7-2008

Rig Release Date:

11-9-2008

I hereby certify that the information above is true and complete to the best of my knowledge and belief.

SIGNATURE

Kurt Hoekstra

TITLE

Sr. EH&S Technician

DATE **12-11-2012**

Type or print name
For State Use Only

Kurt Hoekstra

E-mail address:

Kurt.Hoekstra@xtoenergy.com

PHONE: **505-333-3100**

APPROVED BY:

Joseph D. Kelly

TITLE

Compliance Officer

DATE

1/23/2013

Conditions of Approval (if any):

XTO Energy, Inc.
Ute Mountain Tribal K # 2
Section 33, Township 32N, Range 14W
Closure Date 7/11/2009
Two Year Reclamation Photo: 12-7-2012

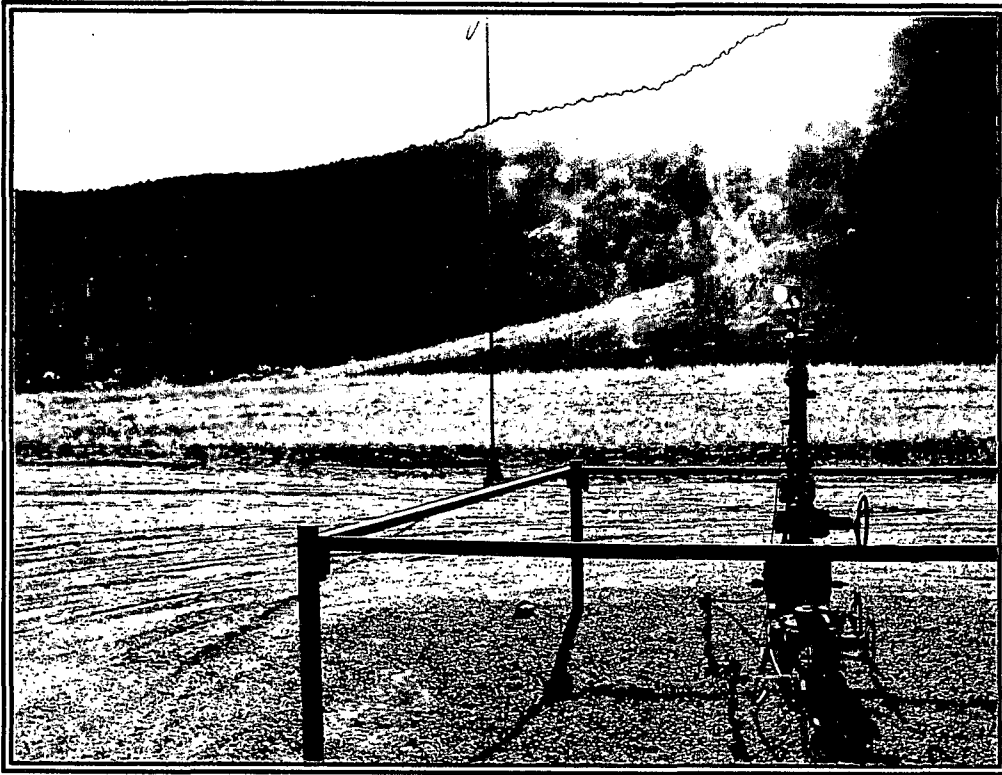

Photo 3: Ute Mountain Tribal K # 2 after Reclamation.

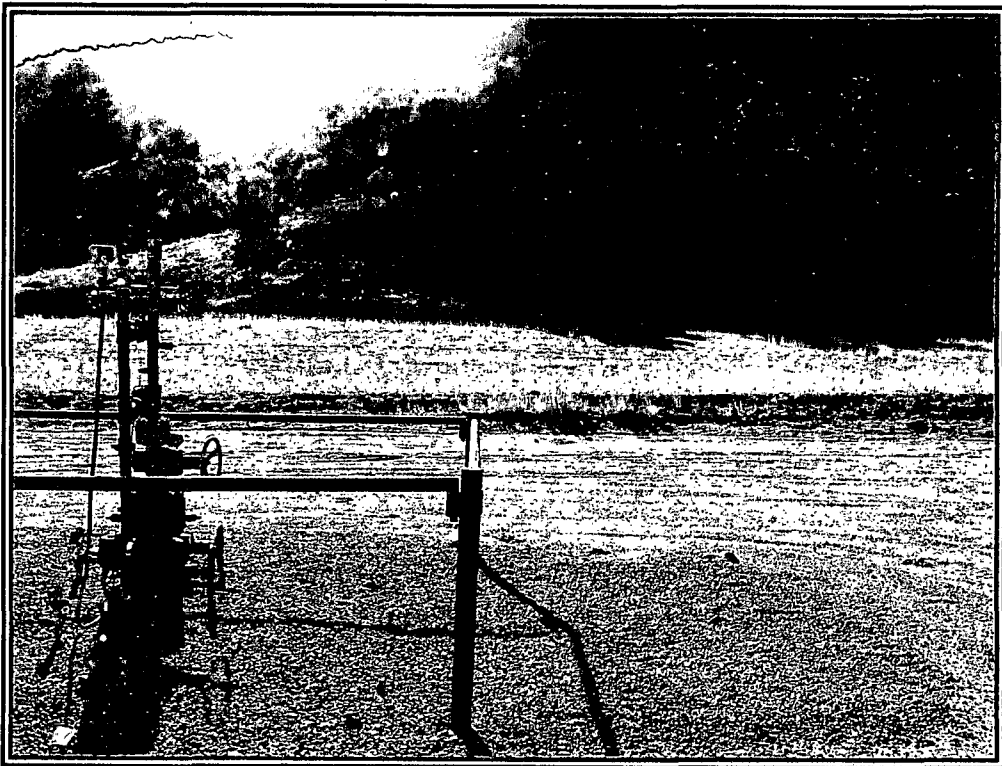

Photo 4: Ute Mountain Tribal K # 2 after Reclamation.

XTO Energy, Inc.
Ute Mountain Tribal K # 2
Section 33, Township 32N, Range 14W
Closure Date 7/11/2009
Two Year Reclamation Photo: 12-7-2012



Photo 1: Ute Mountain Tribal K # 2 after Reclamation.

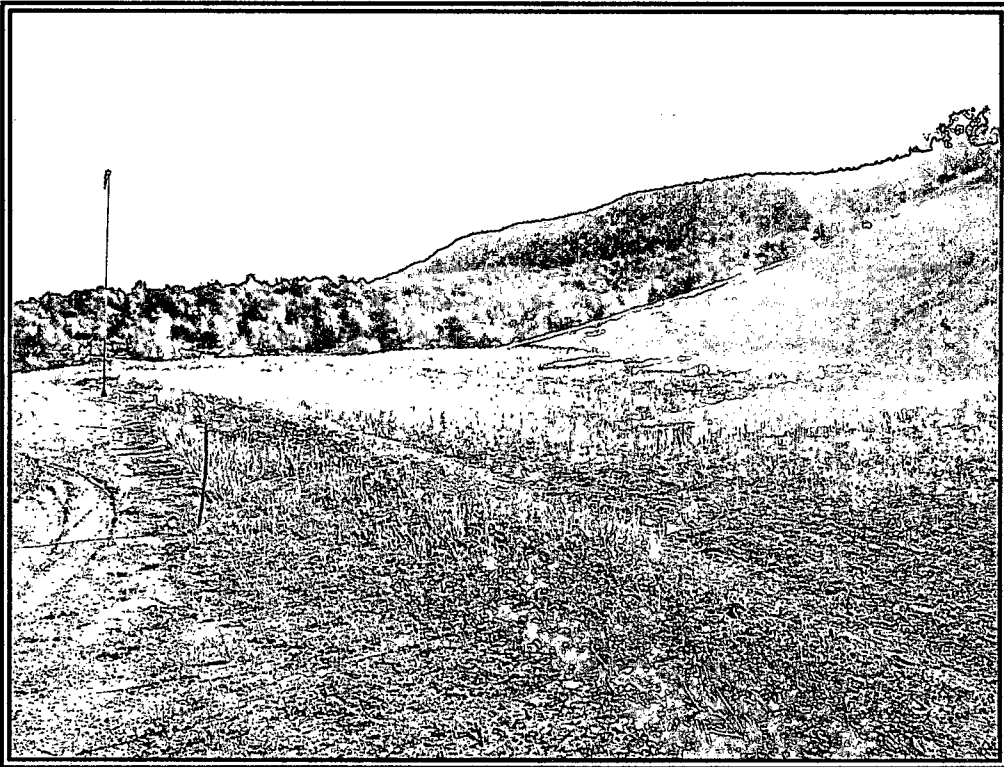

Photo 2: Ute Mountain Tribal K # 2 after Reclamation.