

UNITED STATES
DEPARTMENT OF THE INTERIOR
BUREAU OF LAND MANAGEMENT

RECEIVED

MAR 26 2013

FORM APPROVED
OMB No. 1004-0137
Expires: July 31, 2010

Farmington
Bureau of Land Management

SF-080675

SUNDRY NOTICES AND REPORTS ON WELLS

Do not use this form for proposals to drill or to re-enter an abandoned well. Use Form 3160-3 (APD) for such proposals.

SUBMIT IN TRIPLICATE - Other instructions on page 2.

1. Type of Well

☐ Oil Well

☒ Gas Well

☐ Other

2. Name of Operator

Burlington Resources Oil & Gas Company LP

3a. Address

PO Box 4289, Farmington, NM 87499

3b. Phone No. (include area code)

(505) 326-9700

4. Location of Well (Footage, Sec., T., R., M., or Survey Description)

Surface UL D (NW/NW), 927' FNL & 985' FWL, Sec. 33, T27N, R4W
Bottomhole UL D (NW/NW), 1890' FNL & 1930' FWL, Sec. 33, T27N, R4W

6. If Indian, Allottee or Tribe Name

7. If Unit of CA/Agreement, Name and/or No.

San Juan Unit 27-4 Unit

8. Well Name and No.

San Juan 27-4 Unit 102P

9. API Well No.

30-039-31103

10. Field and Pool or Exploratory Area

Blanco MV/Basin DK/BS Mesa Gallup

11. Country or Parish, State

Rio Arriba New Mexico

12. CHECK THE APPROPRIATE BOX(ES) TO INDICATE NATURE OF NOTICE, REPORT OR OTHER DATA

TYPE OF SUBMISSION

TYPE OF ACTION

☒ Notice of Intent

☐ Subsequent Report

☐ Final Abandonment Notice

☐ Acidize

☐ Alter Casing

☐ Casing Repair

☐ Change Plans

☐ Convert to Injection

☐ Deepen

☐ Fracture Treat

☐ New Construction

☐ Plug and Abandon

☐ Plug Back

☐ Production (Start/Resume)

☐ Reclamation

☐ Recomplete

☐ Temporarily Abandon

☐ Water Disposal

☐ Water Shut-Off

☐ Well Integrity

☒ Other Change pools

13. Describe Proposed or Completed Operation: Clearly state all pertinent details, including estimated starting date of any proposed work and approximate duration thereof. If the proposal is to deepen directionally or recompleat horizontally, give subsurface locations and measured and true vertical depths of all pertinent markers and zones. Attach the bond under which the work will be performed or provide the Bond No. on file with BLM/BIA. Required subsequent reports must be filed within 30 days following completion of the involved operations. If the operation results in a multiple completion or recompleat in a new interval, a Form 3160-4 must be filed once Testing has been completed. Final Abandonment Notices must be filed only after all requirements, including reclamation, have been completed and the operator has determined that the site is ready for final inspection.)

Burlington Resources Oil & Gas LP wishes to drop the Mancos formation & add the BS Mesa Gallup Formation to this well. The new plat for the change is attached herein.

RCVD APR 9 '13
OIL CONS. DIV.

DIST. 3

HOLD ON

Submit to SANTA Fe for New or Amended DHC

14. I hereby certify that the foregoing is true and correct. Name (Printed/Typed)

Kenny Davis

Title Staff Regulatory Technician

Signature

Date

3/25/13

THIS SPACE FOR FEDERAL OR STATE OFFICE USE

Approved by

/s/ Monica Tilden

Title

Landward Examiner

Date

MAR 28 2013

Conditions of approval, if any, are attached. Approval of this notice does not warrant or certify that the applicant holds legal or equitable title to those rights in the subject lease which would entitle the applicant to conduct operations thereon.

Office

EFO

Title 18 U.S.C. Section 1001 and Title 43 U.S.C. Section 1212, make it a crime for any person knowingly and willfully to make to any department or agency of the United States any false, fictitious or fraudulent statements or representations as to any matter within its jurisdiction.

District I
1625 N. French Dr., Hobbs, NM 88240
Phone: (575) 393-6161 Fax: (575) 393-0720
District II
811 S. First St., Artesia, NM 88210
Phone: (575) 748-1283 Fax: (575) 748-9720
District III
1000 Rio Brazos Road, Aztec, NM 87410
Phone: (505) 334-6178 Fax: (505) 334-6170
District IV
1220 S. St. Francis Dr., Santa Fe, NM 87505
Phone: (505) 476-3460 Fax: (505) 476-3462

State of New Mexico
Energy, Minerals & Natural Resources Department
OIL CONSERVATION DIVISION
1220 South St. Francis Dr.
Santa Fe, NM 87505

RECEIVED

MAR 26 2013

Form C-102

Revised August 1, 2011

Submit one copy to appropriate

District Office

Farmington Field Office
Bureau of Land Management

AMENDED REPORT

WELL LOCATION AND ACREAGE DEDICATION PLAT

¹ API Number 30-039- 31103	² Pool Code 72319/71599/72920	³ Pool Name BLANCO MESAVERDE / BASIN DAKOTA / BS MESA GALLUP
⁴ Property Code 7459	⁵ Property Name SAN JUAN 27-4 UNIT	⁶ Well Number 102P
⁷ OGRID No. 14538	⁸ Operator Name BURLINGTON RESOURCES OIL AND GAS COMPANY LP	⁹ Elevation 7187

¹⁰ SURFACE LOCATION

UL or lot no.	Section	Township	Range	Lot Idn	Feet from the	North/South line	Feet from the	East/West line	County
D	33	27-N	4-W		927	NORTH	985	WEST	RIO ARRIBA

¹¹ Bottom Hole Location If Different From Surface

UL or lot no.	Section	Township	Range	Lot Idn	Feet from the	North/South line	Feet from the	East/West line	County
D	33	27-N	4-W		1890	NORTH	1930	WEST	RIO ARRIBA

¹² Dedicated Acres N/2(320)DK W/2(320)MV	¹³ Joint or Infill	¹⁴ Consolidation Code	¹⁵ Order No.	RCVD APR 9 '13 OIL CONS. DIV.
---	-------------------------------	----------------------------------	-------------------------	--

NW/4(160)BSG

No allowable will be assigned to this completion until all interests have been consolidated or a non-standard unit has been approved by the division.

DIST. 3

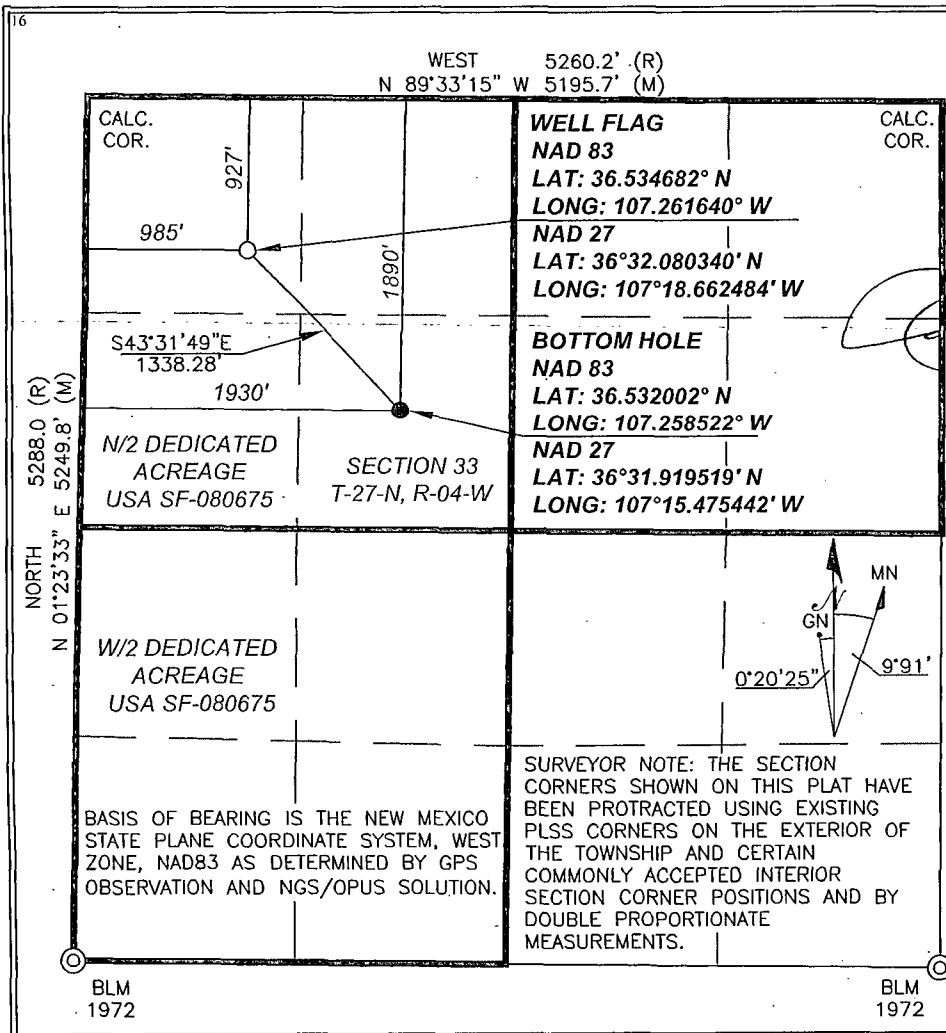

¹⁷ OPERATOR CERTIFICATION

I hereby certify that the information contained herein is true and complete to the best of my knowledge and belief, and that this organization either owns a working interest or unleased mineral interest in the land including the proposed bottom hole location or has a right to drill this well at this location pursuant to a contract with an owner of such a mineral or working interest, or to a voluntary pooling agreement or a compulsory pooling order heretofore entered by the division.

Signature

3/25/2013

Date

Kenny Davis

Printed Name

kenny.r.davis@conocophillips.com

E-mail Address

¹⁸ SURVEYOR CERTIFICATION

I hereby certify that the well location shown on this plat was plotted from field notes of actual surveys made by me or under my supervision, and that the same is true and correct to the best of my belief.

Date of Survey: 08/11/2010

Signature and Seal of Professional Surveyor:

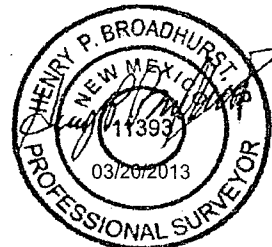

Certificate Number: NM 11393