

UNITED STATES  
DEPARTMENT OF THE INTERIOR  
BUREAU OF LAND MANAGEMENT

RECEIVED

APR 16 2013

FORM APPROVED  
OMB No. 1004-0137  
Expires: July 31, 2010

**SUNDRY NOTICES AND REPORTS ON WELLS**  
**Do not use this form for proposals to drill or to re-enter an abandoned well. Use Form 3160-3 (APD) for such proposals.**

Farmington Field Office

SF-079367-B

RCVD APR 23 '13  
OIL CONS. DIV.

1. Type of Well <input type="checkbox"/> Oil Well <input checked="" type="checkbox"/> Gas Well <input type="checkbox"/> Other		7. If Unit of CA/Agreement, Name and/or No. SAN JUAN 28-6 UNIT 110N
2. Name of Operator Burlington Resources Oil & Gas Company LP		8. Well Name and No. San Juan 28-6 Unit 110N
3a. Address PO Box 4289, Farmington, NM 87499	3b. Phone No. (include area code) (505) 326-9700	9. API Well No. 30-039-30729
4. Location of Well (Footage, Sec., T., R., M., or Survey Description) Surface Unit N (SE/SW), 747' FSL & 1702' FWL, Section 25, T27N, R6W		10. Field and Pool or Exploratory Area Blanco MV/Basin DK
		11. Country or Parish, State Rio Arriba New Mexico

12. CHECK THE APPROPRIATE BOX(ES) TO INDICATE NATURE OF NOTICE, REPORT OR OTHER DATA

TYPE OF SUBMISSION	TYPE OF ACTION			
<input type="checkbox"/> Notice of Intent	<input type="checkbox"/> Acidize	<input type="checkbox"/> Deepen	<input type="checkbox"/> Production (Start/Resume)	<input type="checkbox"/> Water Shut-Off
<input checked="" type="checkbox"/> Subsequent Report	<input type="checkbox"/> Alter Casing	<input type="checkbox"/> Fracture Treat	<input type="checkbox"/> Reclamation	<input type="checkbox"/> Well Integrity
<input type="checkbox"/> Final Abandonment Notice	<input type="checkbox"/> Casing Repair	<input type="checkbox"/> New Construction	<input type="checkbox"/> Recomplete	<input checked="" type="checkbox"/> Other Footage change
	<input type="checkbox"/> Change Plans	<input type="checkbox"/> Plug and Abandon	<input type="checkbox"/> Temporarily Abandon	
	<input type="checkbox"/> Convert to Injection	<input type="checkbox"/> Plug Back	<input type="checkbox"/> Water Disposal	

13. Describe Proposed or Completed Operation: Clearly state all pertinent details, including estimated starting date of any proposed work and approximate duration thereof. If the proposal is to deepen directionally or recompleat horizontally, give subsurface locations and measured and true vertical depths of all pertinent markers and zones. Attach the bond under which the work will be performed or provide the Bond No. on file with BLM/BIA. Required subsequent reports must be filed within 30 days following completion of the involved operations. If the operation results in a multiple completion or recompleat in a new interval, a Form 3160-4 must be filed once Testing has been completed. Final Abandonment Notices must be filed only after all requirements, including reclamation, have been completed and the operator has determined that the site is ready for final inspection.)

ConocoPhillips as a good practice resurveys all our wells after the drilling to ensure that the location footages and Latitudes and Longitudes (Lat/Long) associated with the well are correct. The subject well's footages as well as Lat/Longs were wrong on the previous survey so a new one is being supplied and corrections need to be made (see attached).

The correct footages are **UL N (SESW), 747' FSL and 1702' FWL**. The corrected Lat/Long are **36.540463°N and 107.422080°W (NAD83)**. Please make note of these changes.

ACCEPTED FOR RECORD

APR 16 2013

FARMINGTON FIELD OFFICE  
BY T. Salyers

14. I hereby certify that the foregoing is true and correct. Name (Printed/Typed) Patsy Clugston	Title Sr. Regulatory Specialist
Signature <u>Patsy Clugston</u>	Date 4/16/2013

THIS SPACE FOR FEDERAL OR STATE OFFICE USE

Approved by	Title	Date
Conditions of approval, if any, are attached. Approval of this notice does not warrant or certify that the applicant holds legal or equitable title to those rights in the subject lease which would entitle the applicant to conduct operations thereon.	Office	

Title 18 U.S.C. Section 1001 and Title 43 U.S.C. Section 1212, make it a crime for any person knowingly and willfully to make to any department or agency of the United States any false, fictitious or fraudulent statements or representations as to any matter within its jurisdiction.

NMOCDA

Certificate Number: NM 9679

## ELEV.: 6555' NAVD88 DATE: JUNE 5, 2008

NOTES:

1. RESERVE PIT DIKE TO BE 8' ABOVE DEEP SIDE (OVERFLOW-3' WIDE AND 1' ABOVE SHALLOW SIDE).
2. THE TOE OF SLOPE AND TOP OF CUT DEPICTED HEREIN ARE PROJECTED.
3. C.C.I. SURVEY'S IS NOT LIABLE FOR UNDERGROUND UTILITIES OR PIPELINES. CONTRACTOR SHOULD NOTIFY ONE-CALL FOR LOCATION OF ANY MARKED OR UNMARKED BURIED PIPELINES OR CABLES ON WELL PAD AND OR ACCESS ROAD AT LEAST TWO (2) WORKING DAYS PRIOR TO CONSTRUCTION.

3. C.C.I. SURVEYS IS NOT LIABLE FOR UNDERGROUND UTILITIES OR PIPELINES.

NOTIFY ONE-CALL FOR LOCATION OF ANY MARKED OR UNMARKED BURIED PIPELINES OR CABLES ON WELL PAD AND OR ACCESS ROAD AT LEAST TWO (2) WORKING DAYS



**CHENAULT CONSULTING INC.**

P.O. BOX 328  
BLOOMFIELD, NM, 87413  
PHONE: (505)325-7707

E.O.D. & PAD = 3.03 ACRES

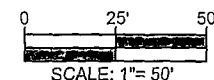

# BURLINGTON RESOURCES OIL & GAS COMPANY LP

SAN JUAN 28-6 UNIT #110N -747'FSL / 1702'FWL

SECTION 25, T-27-N, R-6-W, N.M.P.M., RIO ARriba COUNTY, NEW MEXICO

ELEV.: 6555' NAVD88 DATE: JUNE 5, 2008

## NEW ACCESS 630' PAD LAYOUT

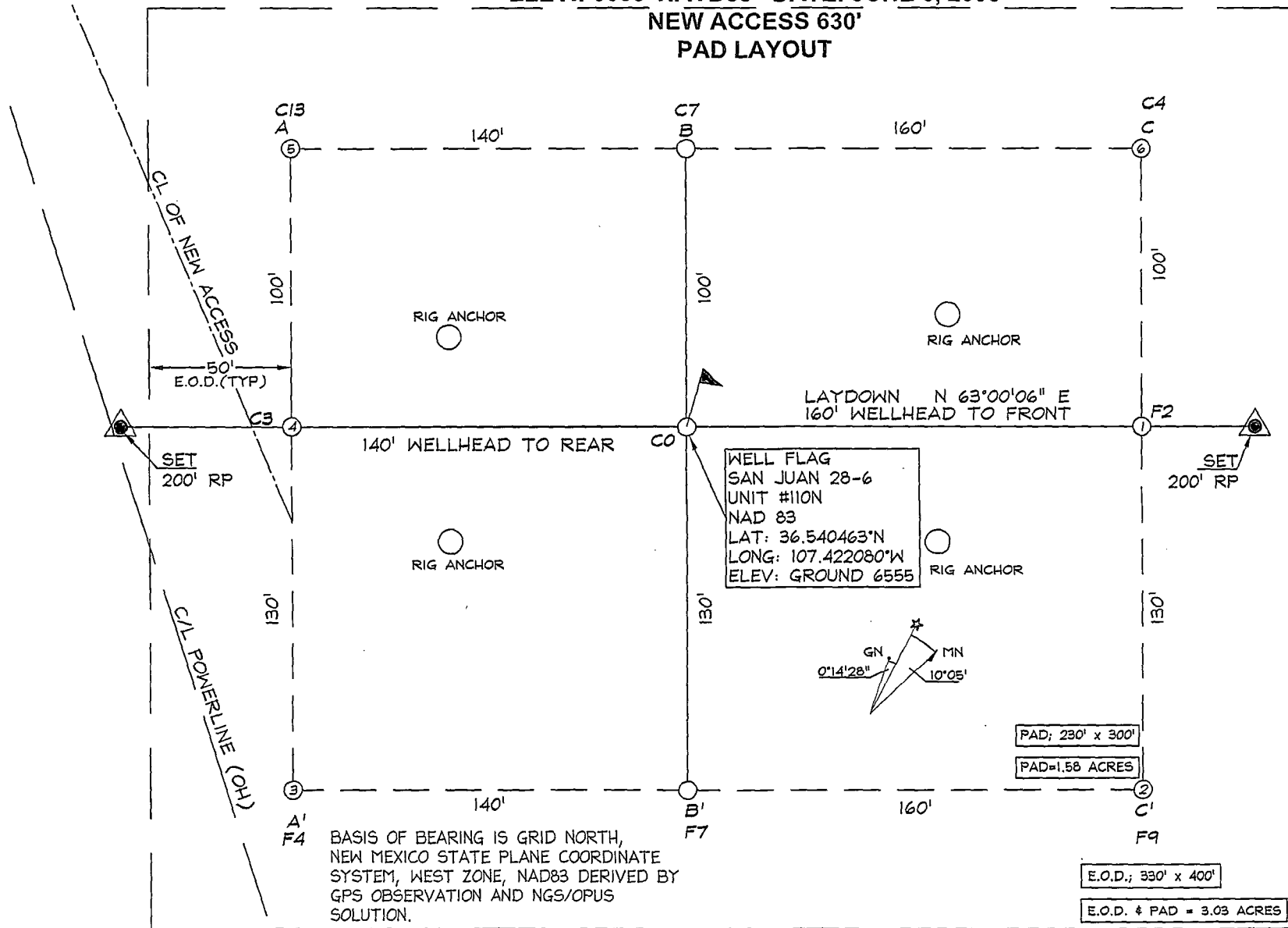

NOTES:

1. CLOSED LOOP CONSTRUCTION.

2. C.C.I. SURVEYS IS NOT LIABLE FOR UNDERGROUND UTILITIES OR PIPELINES.

CONTRACTOR SHOULD NOTIFY ONE-CALL FOR LOCATION OF ANY MARKED OR UNMARKED BURIED PIPELINES OR CABLES ON WELL PAD AND OR ACCESS ROAD AT LEAST TWO (2) WORKING DAYS PRIOR TO CONSTRUCTION.

CCI

CHENAULT CONSULTING INC.

P.O. BOX 328  
BLOOMFIELD, NM, 87413  
PHONE: (505)325-7707

**BURLINGTON RESOURCES OIL & GAS COMPANY LP**  
**SAN JUAN 28-6 UNIT #110N**  
**747' FSL, 1702' FWL**  
**SECTION 25, T-27-N, R-6-W, N.M.P.M.,**  
**RIO ARriba COUNTY, NEW MEXICO**  
**ELEV.: GROUND 6555' NAVD88**

C - C'

℄

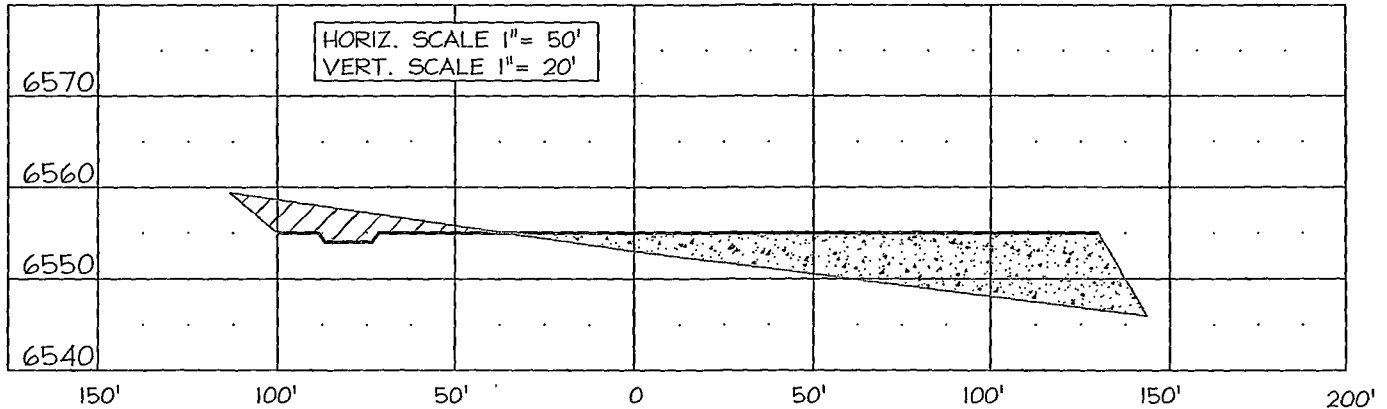

B - B'

℄

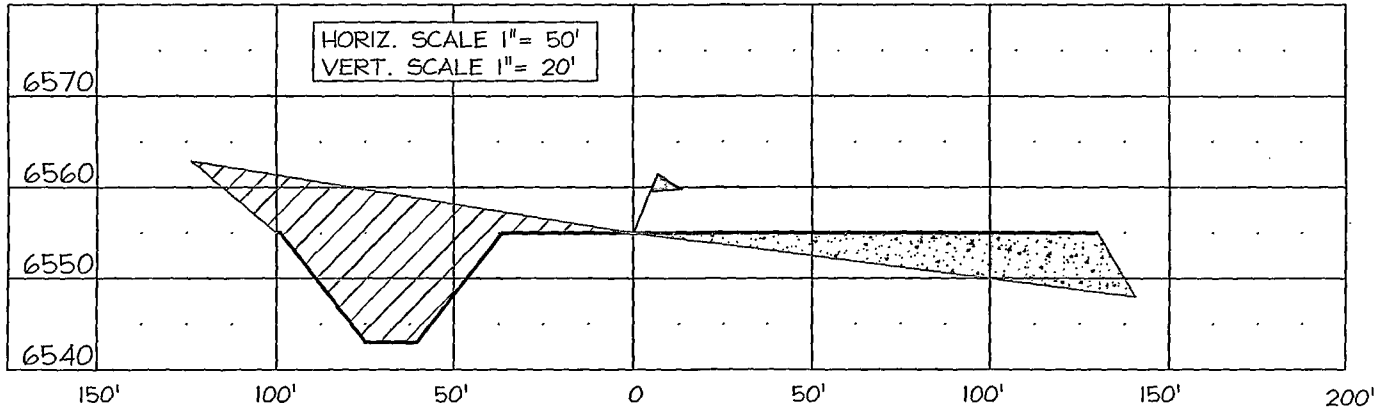

A - A'

℄

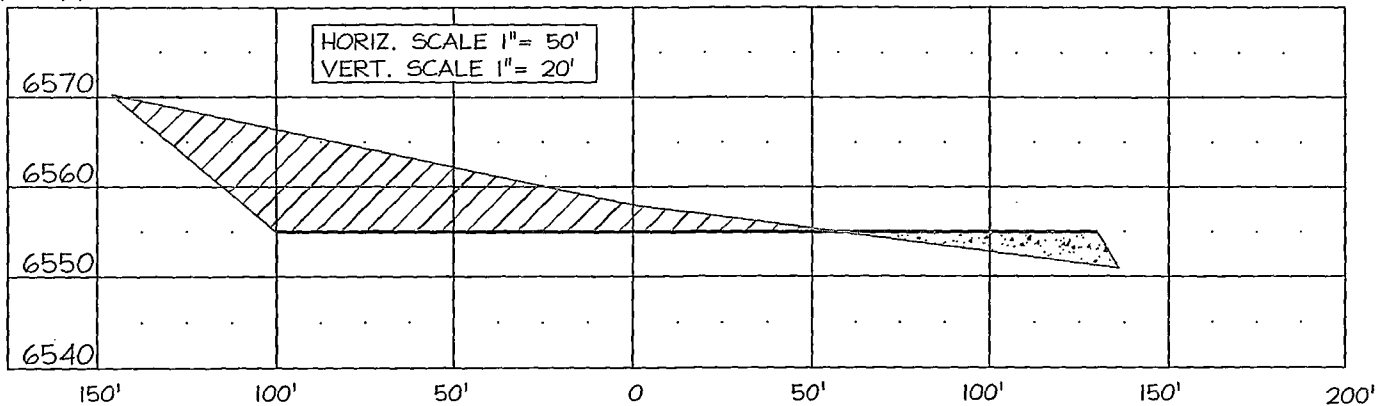

THIS DIAGRAM IS AN ESTIMATE OF DIRT BALANCE AND IS NOT INTENDED TO BE AN EXACT MEASURE OF VOLUME.

1, CUT SLOPES ARE DEPICTED AT 3 : 1 UNLESS NOTED OTHERWISE .  
 2, CCI IS NOT LIABLE FOR UNDERGROUND UTILITIES OR PIPELINES. CONTRACTORS SHOULD NOTIFY ONE-CALL FOR LOCATION OF ANY MARKED OR UNMARKED BURIED PIPELINES OR CABLES ON WELL PAD AND OR ACCESS ROAD PRIOR TO CONSTRUCTION.

REVISIONS			
NO.	DESCRIPTION	REVISED BY	DATE
1	ISSUED FOR REVIEW	LH	6/5/08
2	UPDATED	GR	2/25/13
3	REVISED LAT/LONG	PT	4/11/13

**CCI**  
 P.O. BOX 328  
 BLOOMFIELD, NM, 87413  
 PHONE: (505) 325-7707  
**CHENAULT CONSULTING INC.**

**BURLINGTON RESOURCES OIL & GAS COMPANY LP**  
**SAN JUAN 28-6 UNIT #110N**  
**747' FSL, 1702' FWL**  
**SECTION 25, T-27-N, R-6-W, N.M.P.M.,**  
**RIO ARriba COUNTY, NEW MEXICO**  
**ELEV.: GROUND 6555' NAVD88**

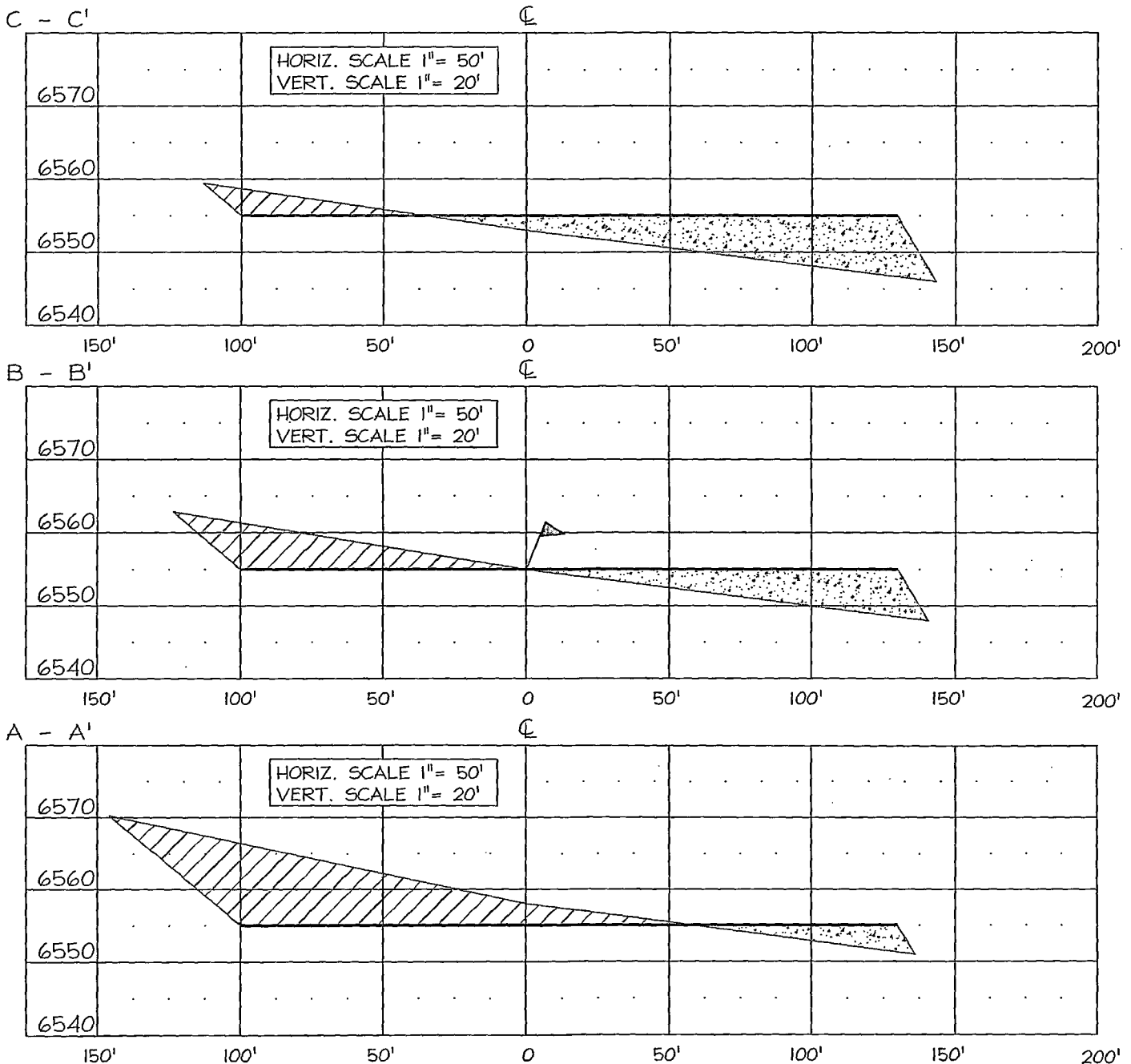

THIS DIAGRAM IS AN ESTIMATE OF DIRT BALANCE AND IS NOT INTENDED TO BE AN EXACT MEASURE OF VOLUME.

1, CUT SLOPES ARE DEPICTED AT 3 : 1 UNLESS NOTED OTHERWISE .  
 2, CCI IS NOT LIABLE FOR UNDERGROUND UTILITIES OR PIPELINES. CONTRACTORS SHOULD NOTIFY ONE-CALL FOR LOCATION OF ANY MARKED OR UNMARKED BURIED PIPELINES OR CABLES ON WELL PAD AND OR ACCESS ROAD PRIOR TO CONSTRUCTION.

REVISIONS			
NO.	DESCRIPTION	REVISED BY	DATE
1	ISSUED FOR REVIEW	LH	6/5/08
2	UPDATED	GR	2/25/13
3	REVISED LAT/LONG	PT	4/11/13

**CCI**  
**CHENAULT CONSULTING INC.**

P.O. BOX 328  
 BLOOMFIELD, NM, 87413  
 PHONE: (505) 325-7707

# BURLINGTON RESOURCES OIL & GAS COMPANY LP

SAN JUAN 28-6 UNIT #110N

747' FSL, 1702' FWL

SECTION 25, T-27-N, R-6-W, N.M.P.M.,

RIO ARriba COUNTY, NEW MEXICO

ELEV.: GROUND 6555' NAVD88

NEW ACCESS 630'

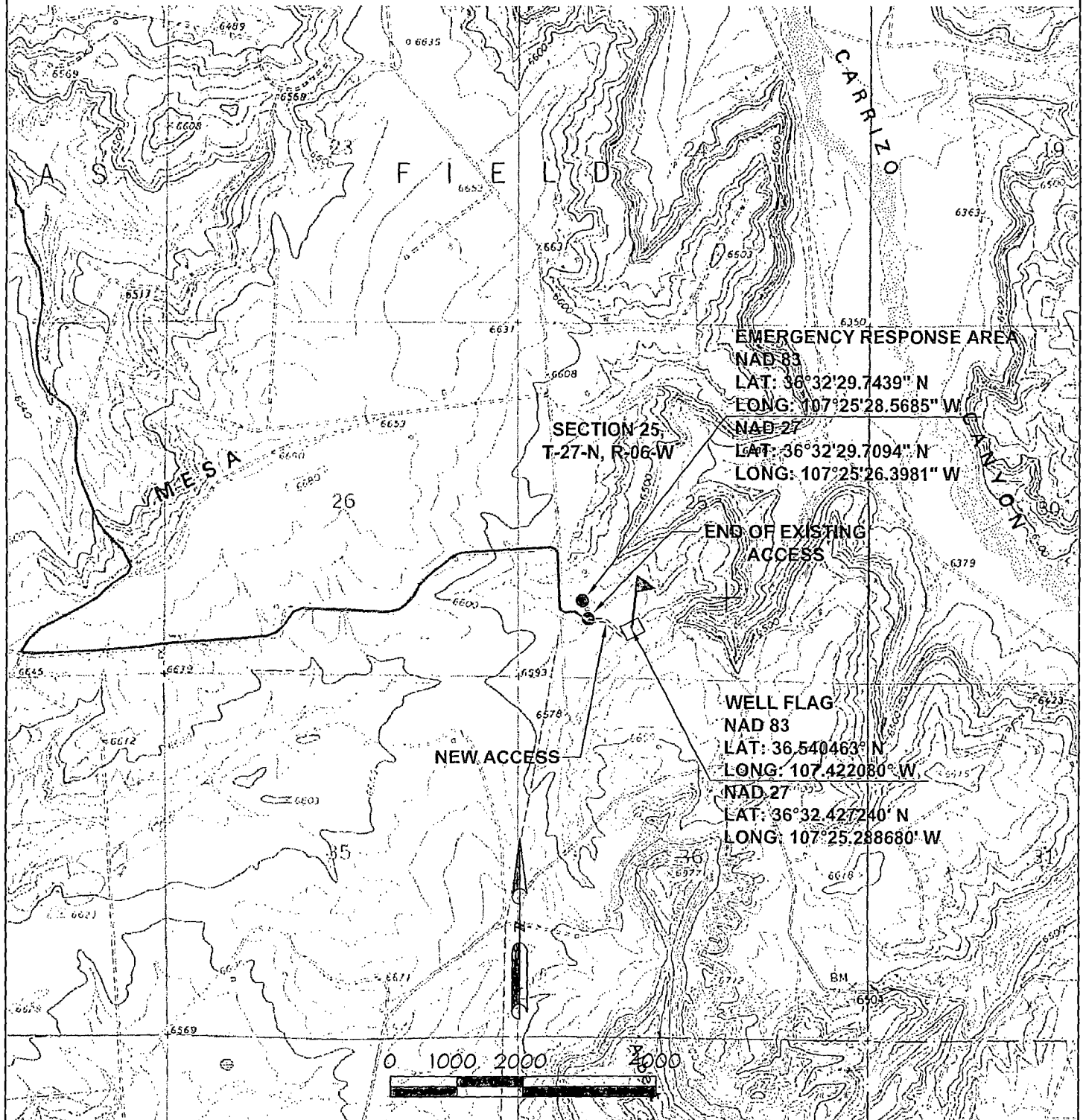

## NOTES:

1) BASIS OF BEARING IS GRID NORTH, NEW MEXICO STATE PLANE COORDINATE SYSTEM, WEST ZONE, NAD83 DERIVED BY GPS OBSERVATION AND NGS/OPUS SOLUTION. NO MONUMENTS WERE RECOVERED, ONLY GCDDB CORDS USED.

2) COMBINED FACTOR IS 0.999617564 AT WELL FLAG.

## REVISIONS

NO.	DESCRIPTION	REVISED BY	DATE
1	ISSUED FOR REVIEW	LH	6/05/08
2	UPDATED	GR	2/25/13
3	REVISED DRIVING DIREC.	NF	2/25/13
4	REVISED LAT/LONG	PT	4/11/13

CCI

CHENAULT CONSULTING INC.

P.O. BOX 328  
BLOOMFIELD, NM, 87413  
PHONE: (505) 325-7707

# **BURLINGTON RESOURCES OIL & GAS COMPANY LP**

---

**SAN JUAN 28-6 UNIT #110N**

**747' FSL, 1702' FWL**

**SECTION 25, T-27-N, R-6-W, N.M.P.M.,**

**RIO ARRIBA COUNTY, NEW MEXICO**

**NAD 83 LAT.: 36.540454°N LONG.: 107.422080°W**

**NAD 83 LAT.: 36°32'25.6689"N LONG.: 107°25'19.4909"W**

**ELEV.: 6555' NAVD88**

**NEW ACCESS 630.0'**

DRIVING DIRECTIONS FROM BLOOMFIELD, N.M. AT INTERSECTION OF HWY 550 AND  
HWY 64: TRAVEL EAST ON HWY 64 FOR 36.4 MILES (TO MILE POST 101.1) TURN RIGHT  
(BY GOBERNADOR SCHOOL).

GO: 5.5 MILES SOUTH ON CR 366 (GENERAL AMERICAN ROAD). JUST AFTER CROSSING  
MUNOZ WASH TURN RIGHT (SOUTH WEST).

GO: 4.3 MILES SOUTH WEST, THROUGH MUNOZ CANYON TO FOUR WAY ROAD  
INTERSECTION. CONTINUE SOUTH WEST TO CROSS CARRIZO WASH (MARTINEZ  
CROSSING) IN THE NW OF SECTION 10 T27N R6W.

GO: 0.3 MILES FROM FOUR WAY , CROSSING CARRIZO WASH. TURN LEFT (SOUTH EAST)

GO: 2.2 MILES SOUTH, LEAVING CARRIZO WASH, AND ENTERING MARTINEZ  
CANYON. STAY LEFT AT -Y- IN ROAD.

GO: 1.6 MILES SOUTH, UP ONTO ENCINADA MESA. TURN LEFT (EAST).

GO: 1.4 MILES EAST. TURN RIGHT (SOUTH).

GO: 0.15 MILES SOUTH. TURN LEFT (EAST) ONTO ACCESS TO SJ 28-6 #70.

BEGIN 630 FT. NEW ACCESS FROM SE EDG OF THIS LOCATION.



# BURLINGTON RESOURCES OIL & GAS COMPANY LP

SAN JUAN 28-6 UNIT #110N - 747' FSL, 1702' FWL

SECTION 25, T-27-N, R-6-W, N.M.P.M.,

RIO ARriba COUNTY, NEW MEXICO

ELEV.: 6555' NAVD88 DATE: JUNE 5, 2008

NEW ACCESS ROAD 630'

ROAD DRAWING

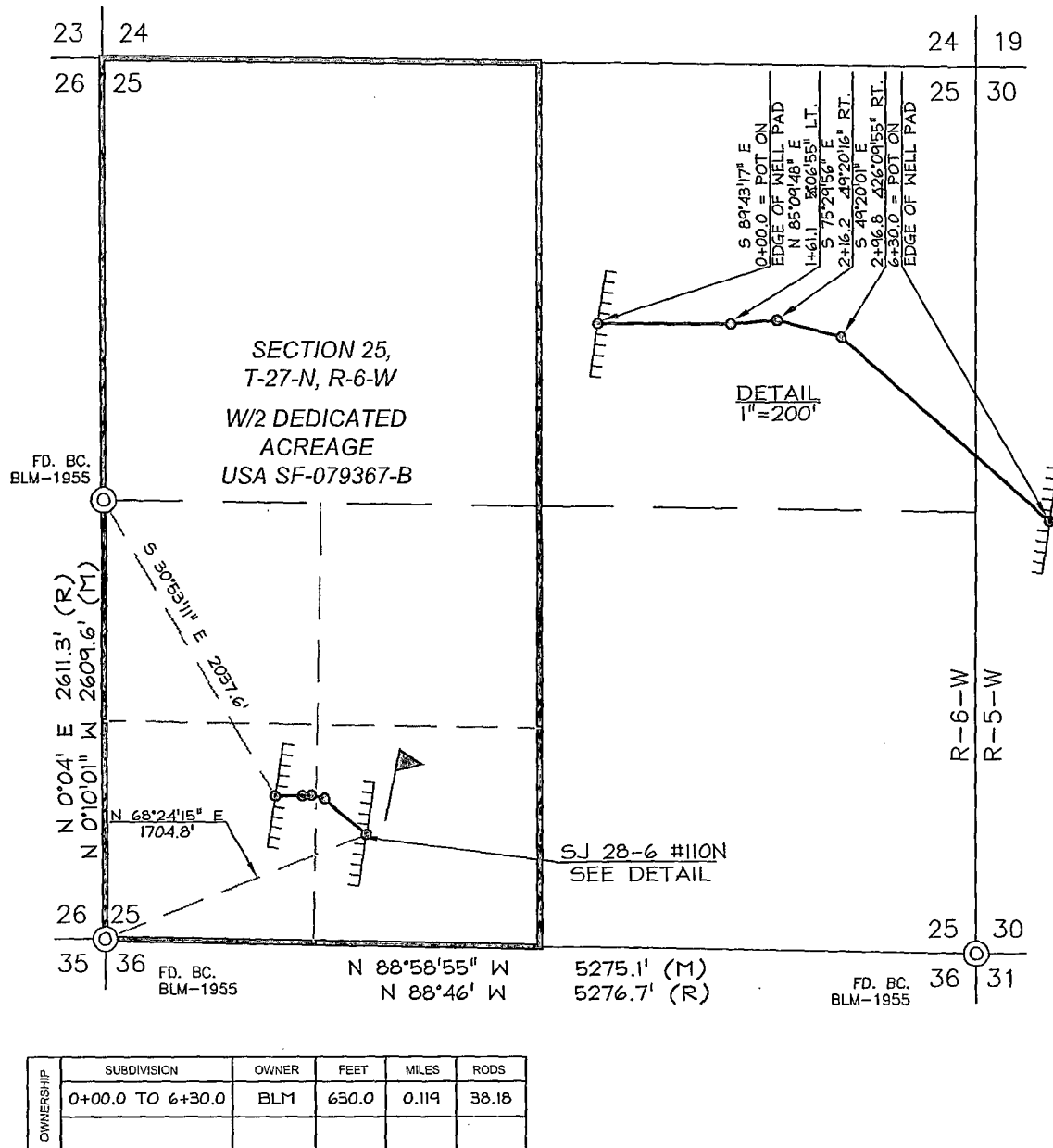

## NOTES:

- 1) BASIS OF BEARING IS GRID NORTH. NEW MEXICO STATE PLANE COORDINATE SYSTEM, WEST ZONE, NAD83 DERIVED BY GPS OBSERVATION AND NGS/OPUS SOLUTION. NO MONUMENTS WERE RECOVERED, ONLY GCDs CORDS USED.
- 2) COMBINED FACTOR IS 0.999617564 AT WELL FLAG.

## REVISIONS

NO.	DESCRIPTION	REVISED BY	DATE
1	ISSUED FOR REVIEW	LH	6/5/08
2	UPDATED	GR	2/25/13
3	REVISED LAT/LONG	PT	4/11/13

CCI

P.O. BOX 328  
BLOOMFIELD, NM, 87413  
PHONE: (505) 325-7707

CHENAULT CONSULTING INC.