

Submit 1 Copy To Appropriate District  
Office  
District I - (575) 393-6161  
1625 N. French Dr., Hobbs, NM 88240  
District II - (575) 748-1283  
811 S. First St., Artesia, NM 88210  
District III - (505) 334-6178  
1000 Rio Brazos Rd., Aztec, NM 87410  
District IV - (505) 476-3460  
1220 S. St. Francis Dr., Santa Fe, NM  
87505

State of New Mexico  
Energy, Minerals and Natural Resources

OIL CONSERVATION DIVISION  
1220 South St. Francis Dr.  
Santa Fe, NM 87505

Form C-103  
Revised August 1, 2011

WELL API NO.  
**30-045-31994**

5. Indicate Type of Lease

STATE ☐ FEE ☒

6. State Oil & Gas Lease No.

7. Lease Name or Unit Agreement Name

**Holmberg Gas Com D**

8. Well Number **1S**

9. OGRID Number

**000778**

10. Pool name or Wildcat

**Basin Fruitland Coal**

SUNDRY NOTICES AND REPORTS ON WELLS

(DO NOT USE THIS FORM FOR PROPOSALS TO DRILL OR TO DEEPEN OR PLUG BACK TO A DIFFERENT RESERVOIR. USE "APPLICATION FOR PERMIT" (FORM C-101) FOR SUCH PROPOSALS.)

1. Type of Well: Oil Well ☐ Gas Well ☒ Other

2. Name of Operator

**BP America Production Company**

3. Address of Operator

**P.O. Box 3092 Houston, TX 77253-3092**

4. Well Location

Unit Letter P : 840' feet from the South line and 940' feet from the East line

Section 21 Township 32N Range 10W NMPM County San Juan

11. Elevation (Show whether DR, RKB, RT, GR, etc.)  
5915'

12. Check Appropriate Box to Indicate Nature of Notice, Report or Other Data

NOTICE OF INTENTION TO:

PERFORM REMEDIAL WORK ☐ PLUG AND ABANDON ☒  
TEMPORARILY ABANDON ☐ CHANGE PLANS ☐  
PULL OR ALTER CASING ☐ MULTIPLE COMPL ☐  
DOWNHOLE COMMINGLE ☐

OTHER: ☐

SUBSEQUENT REPORT OF:

REMEDIAL WORK ☐ ALTERING CASING ☐  
COMMENCE DRILLING OPNS. ☐ P AND A ☐  
CASING/CEMENT JOB ☐  
RCVD JUN 24 '13  
OIL CONS. DIV.  
DIST. 3

OTHER: ☐

13. Describe proposed or completed operations. (Clearly state all pertinent details, and give pertinent dates, including estimated date of starting any proposed work). SEE RULE 19.15.7.14 NMAC. For Multiple Completions: Attach wellbore diagram of proposed completion or recompletion.

BP America Production Company respectfully request permission to plug and abandon the subject well. We have evaluated this well and find no further potential. Please see the attached P&A procedure and wellbore diagrams.

Spud Date:

11/09/2004

Rig Release Date:

I hereby certify that the information above is true and complete to the best of my knowledge and belief.

SIGNATURE

Toya Colvin

TITLE Regulatory Analyst

DATE 06/20/13

Type or print name Toya Colvin

E-mail address: Toya.Colvin@bp.com

PHONE: 281-366-7148

State Use Only

APPROVED BY:

Bob Bell

TITLE

Deputy Oil & Gas Inspector,

District #3

DATE 6/25/13

Conditions of Approval (if any):

AV

**Holmberg GC D 1S**  
**30-045- 31994-00**

Unit letter Unit P - Sec 21 – T32N – R10W  
San Juan, NM  
OGRID Number: 000778  
P&A date – July 2013

**Basic Job Procedure:**

1. TOH with rods
2. TOH with completion.
3. RIH with 4.5" scrapper to 2500'
4. RIH with CICR and set at 2460'.
5. Pump thru retainer 74 sks (15.2 bbl) neat G cement
6. Un-sting and balance plug to 2000' with 91 sks (18.7 bbl) neat G cement.
7. PU to 1950' and reverse circulate.
8. WOC and pressure test TOC.
9. RIH open ended and tag TOC.
10. Balance plug from 2000' to surface in two (2) stages with 212 sks (43.5 bbl) neat G cement total
11. Cut off well head, top off well in intermediate casing and install well marker and identification plate per regulatory requirements.
12. RD MO Location

## Current Wellbore Diagram

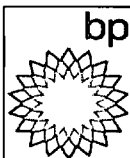

KB 11'

### Holmberg GC D 1S

Coal

API # 300453199400

Unit P - Sec 21 - T32N - R10W

San Juan County, New Mexico

#### History

9/23/2004 Drilled

2/7/2008 Cleanout

**2 3/8" tubing, J-55, 4.7#, EUE**

Top of "F" Nipple: 2787.8

1.78" Nipple ID

Bottom Mule Shoe: 2810.8

**OpenWells Btm of Pump: 2793'**

Tbg tjs - OD:2.375", ID: 1.995"

#### Rods:

L (ft)	OD	GRD
26	1.5	
8	0.75	D
6	0.75	D
2650	0.75	D
75	1.25	C (sinker rod)
16	2	Rod pump 2"

#### Perforations

2510' - 2532'

2532' - 2554'

2692' - 2710'

2692' - 2736'

**9-5/8" Surface Casing**

@ 466'

circulated to surface

331 sks

**7" Production Casing**

@ 2676'

Cement circulated to surface

323 sks

**5.5" Production Liner**

Top: 2641'

Bottom: 2890'

Uncemented

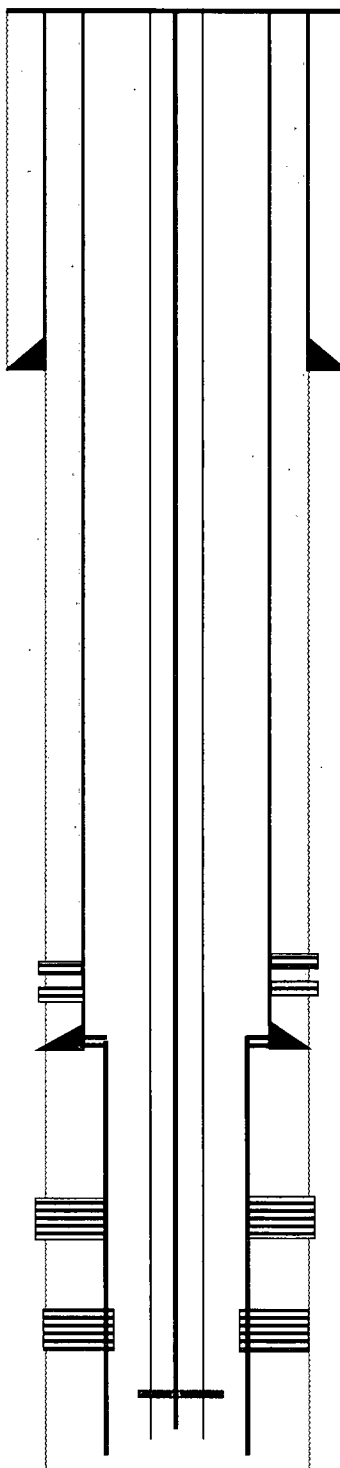

## Proposed Wellbore Diagram



### **Holmberg GC D 1S**

Coal

API # 300453199400

Unit P - Sec 21 - T32N - R10W

San Juan County, New Mexico

#### **History**

9/23/2004 Drilled

2/7/2008 Cleanout

#### **Deviation**

445' 0.25

1000' 0.5

1543' 0.75

2069' 0.75

#### **Perforations**

2510' - 2532'

2532' - 2554'

2692' - 2710'

2692' - 2736'

KB 11'

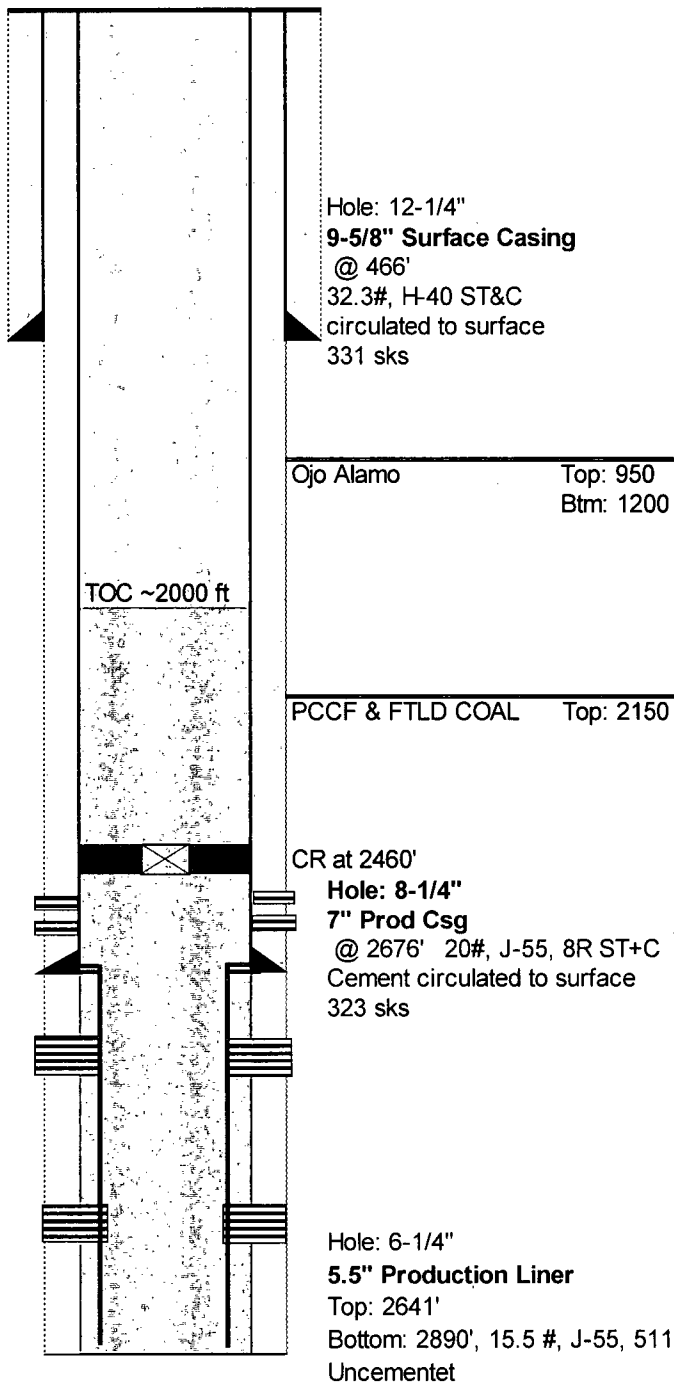

TD: 2890'