

UNITED STATES
DEPARTMENT OF THE INTERIOR
BUREAU OF LAND MANAGEMENT

RECEIVED

JUN 26 2013

FORM APPROVED
OMB No. 1004-0137
Expires: March 31, 2007

SUNDRY NOTICES AND REPORTS ON WELLS
Do not use this form for proposals to drill or to re-enter an abandoned well. Use Form 3160-3 (APD) for such proposals.

SUBMIT IN TRIPLICATE – Other instructions on page 2.

1. Type of Well <input checked="" type="checkbox"/> Oil Well <input type="checkbox"/> Gas Well <input type="checkbox"/> Other		5. Lease Serial No. NMSF-078360
2. Name of Operator WPX Energy Production, LLC		6. If Indian, Allottee or Tribe Name
3a. Address PO Box 640 Aztec, NM 87410		7. If Unit of CA/Agreement, Name and/or No.
3b. Phone No. (include area code) 505-333-1808		8. Well Name and No. Chaco 2306-19E #188H
4. Location of Well (Footage, Sec., T., R., M., or Survey Description) Sur: 1779' FNL & 302' FWL, sec 19, T23N, R6W – BHL: 340' FNL & 340' FWL, Sec 24, T23N, R7W		9. API Well No. 30-043-21136
		10. Field and Pool or Exploratory Area Lybrook Gallup
		11. Country or Parish, State Sandoval County, NM

12. CHECK THE APPROPRIATE BOX(ES) TO INDICATE NATURE OF NOTICE, REPORT OR OTHER DATA

TYPE OF SUBMISSION	TYPE OF ACTION			
<input checked="" type="checkbox"/> Notice of Intent	<input type="checkbox"/> Acidize	<input type="checkbox"/> Deepen	<input type="checkbox"/> Production (Start/Resume)	<input type="checkbox"/> Water Shut-Off
<input type="checkbox"/> Subsequent Report	<input type="checkbox"/> Alter Casing	<input type="checkbox"/> Fracture Treat	<input type="checkbox"/> Reclamation	<input type="checkbox"/> Well Integrity
<input type="checkbox"/> Final Abandonment Notice	<input type="checkbox"/> Casing Repair	<input type="checkbox"/> New Construction	<input type="checkbox"/> Recomplete	<input checked="" type="checkbox"/> Other <u>Name Change</u>
	<input type="checkbox"/> Change Plans	<input type="checkbox"/> Plug and Abandon	<input type="checkbox"/> Temporarily Abandon	
	<input type="checkbox"/> Convert to Injection	<input type="checkbox"/> Plug Back	<input type="checkbox"/> Water Disposal	



13. Describe Proposed or Completed Operation: Clearly state all pertinent details, including estimated starting date of any proposed work and approximate duration thereof. If the proposal is to deepen directionally or recompleat horizontally, give subsurface locations and measured and true vertical depths of all pertinent markers and zones. Attach the Bond under which the work will be performed or provide the Bond No. on file with BLM/BIA. Required subsequent reports must be filed within 30 days following completion of the involved operations. If the operation results in a multiple completion or recompleat in a new interval, a Form 3160-4 must be filed once testing has been completed. Final Abandonment Notices must be filed only after all requirements, including reclamation, have been completed and the operator has determined that the site is ready for final inspection.)

WPX Energy wishes to change the name and Number of this well from Lybrook 23-6-19 #101H to the Chaco 2306-19E #188H. We would like to keep the existing property code assigned by the NMOCD. A new C-102 with new name and number is attached.

OIL CONS. DIV DIST. 3

JUL 01 2013

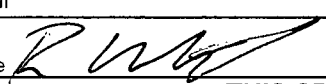
Property code 40021

14. I hereby certify that the foregoing is true and correct. Name (Printed/Typed) Ben Mitchell		Title Regulatory Specialist
Signature 		Date 6/26/2013
ACCEPTED FOR RECORD		
THIS SPACE FOR FEDERAL OR STATE OFFICE USE		
Approved by	Title	Date JUN 27 2013
Conditions of approval, if any, are attached. Approval of this notice does not warrant or certify that the applicant holds legal or equitable title to those rights in the subject lease which would entitle the applicant to conduct operations thereon.		Office FARMINGTON FIELD OFFICE BY 

Title 18 U.S.C. Section 1001 and Title 43 U.S.C. Section 1212, make it a crime for any person knowingly and willfully to make to any department or agency of the United States any false, fictitious or fraudulent statements or representations as to any matter within its jurisdiction.

(Instructions on page 2)

NMOCD 

District I
1625 N. French Drive, Hobbs, NM 88240
Phone: (575) 393-6161 Fax: (575) 393-0720

District II
811 S. First Street, Artesia, NM 88210
Phone: (575) 748-1283 Fax: (575) 748-9720

District III
1000 Rio Brazos Road, Aztec, NM 87410
Phone: (505) 334-6178 Fax: (505) 334-6170

District IV
1220 S. St. Francis Drive, Santa Fe, NM 87505
Phone: (505) 476-3460 Fax: (505) 476-3462

State of New Mexico
Energy, Minerals & Natural Resources Department

Form C-102
Revised August 1, 2011

Submit one copy to
Appropriate District Office

OIL CONSERVATION DIVISION
1220 South St. Francis Drive
Santa Fe, NM 87505

☐ AMENDED ☒ REPORTED
RECEIVED

JUN 26 2013

WELL LOCATION AND ACREAGE DEDICATION PLAT

Farmington Field Office

Bureau of Land Management

¹ API Number 30-043-21136	² Pool Code 42289	³ Pool Name LYBROOK GALLUP
⁴ Property Code 40021	⁵ Property Name CHACO 2306-19E	⁶ Well Number 188H
⁷ GRID No. 120782	⁸ Operator Name WPX ENERGY PRODUCTION, LLC	⁹ Elevation 6964'

¹⁰ Surface Location

UL or lot no.	Section	Township	Range	Lot Idn	Feet from the	North/South line	Feet from the	East/West line	County
E	19	23N	6W		1779	NORTH	302	WEST	SANDOVAL

¹¹ Bottom Hole Location If Different From Surface

UL or lot no.	Section	Township	Range	Lot Idn	Feet from the	North/South line	Feet from the	East/West line	County
D	24	23N	7W		340	NORTH	340	WEST	SANDOVAL

¹² Dedicated Acres 160.0 Acres N/2 N/2 - Section 24	¹³ Joint or Infill	¹⁴ Consolidation Code	¹⁵ Order No.
--	-------------------------------	----------------------------------	-------------------------

NO ALLOWABLE WILL BE ASSIGNED TO THIS COMPLETION UNTIL ALL INTERESTS HAVE BEEN CONSOLIDATED OR A NON-STANDARD UNIT HAS BEEN APPROVED BY THE DIVISION

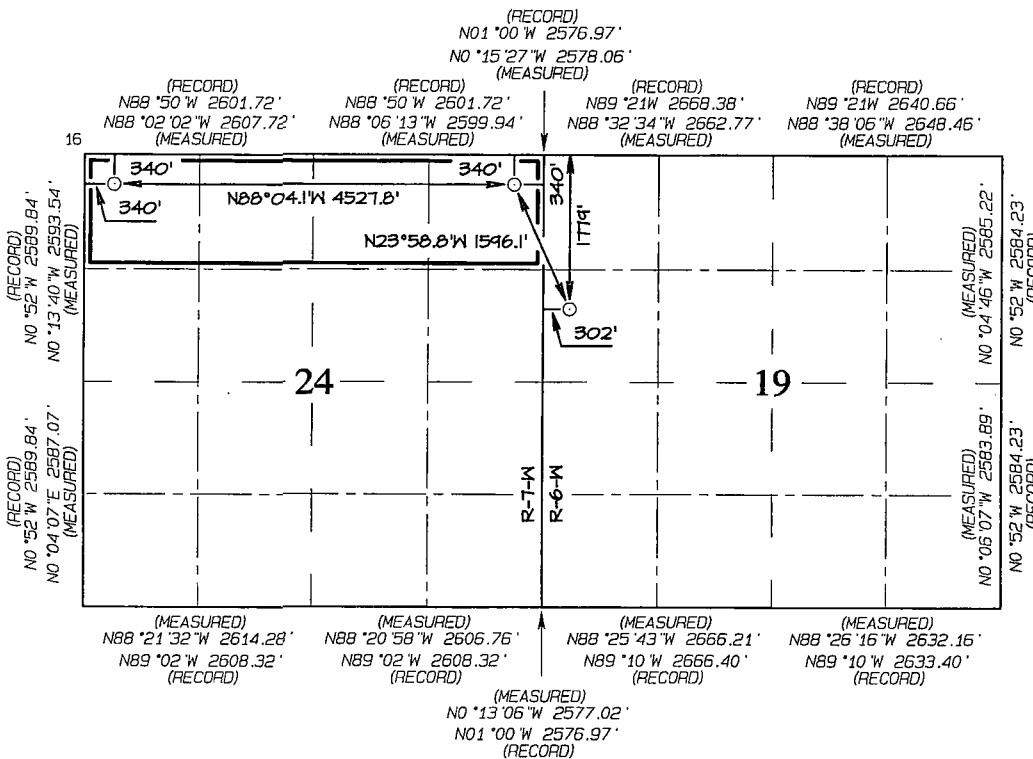

¹⁷ OPERATOR CERTIFICATION

I hereby certify that the information contained herein is true and complete to the best of my knowledge and belief, and that this organization either owns a working interest or unleased mineral interest in the land including the proposed bottom-hole location or has a right to drill this well at this location pursuant to a contract with an owner of such a mineral or working interest, or to a voluntary pooling agreement or a compulsory pooling order heretofore entered by the division.

Signature _____ Date _____

Printed Name _____

E-mail Address _____

¹⁸ SURVEYOR CERTIFICATION

I hereby certify that the well location shown on this plat was plotted from field notes of actual surveys made by me or under my supervision, and that the same is true and correct to the best of my belief.

Date Revised: FEBRUARY 15, 2013

Date of Survey: JULY 10, 2012

Signature and Seal of Professional Surveyor



JASON C. EDWARDS

Certificate Number 15269

END-OF-LATERAL
340' FNL 340' FWL
SECTION 24, T23N, R7W
LAT: 36.21753°N
LONG: 107.53435°W
DATUM: NAD1927

LAT: 36.21755°N
LONG: 107.53496°W
DATUM: NAD1983

POINT-OF-ENTRY
340' FNL 340' FEL
SECTION 24, T23N, R7W
LAT: 36.21727°N
LONG: 107.51900°W
DATUM: NAD1927

LAT: 36.21729°N
LONG: 107.51961°W
DATUM: NAD1983

SURFACE LOCATION
1779' FNL 302' FWL
SECTION 19, T23N, R6W
LAT: 36.21329°N
LONG: 107.51674°W
DATUM: NAD1927

LAT: 36.21331°N
LONG: 107.51735°W
DATUM: NAD1983