

UNITED STATES
DEPARTMENT OF THE INTERIOR
BUREAU OF LAND MANAGEMENT

RECEIVED

JUN. 06 2013

FORM APPROVED
OMB No. 1004-0137
Expires: October 31, 2014SUNDRY NOTICES AND REPORTS ON WELLS
Do not use this form for proposals to drill or to re-enter an
abandoned well. Use Form 3160-3 (APD) for such proposals.5. Lease Serial No.
NMM78406A/NMSF079364
6. Allottee or Tribe Name

SUBMIT IN TRIPLICATE - Other instructions on page 2.

1. Type of Well

☐ Oil Well ☒ Gas Well ☐ Other2. Name of Operator
Chevron Midcontinent L.P.3a. Address
ATTN: Regulatory Specialist
332 Road 3100 Aztec New Mexico 874103b. Phone No. (include area code)
505-333-1941

7. If Unit of CA/Agreement, Name and/or No.

8. Well Name and No.
Rincon Unit #489. API Well No.
30-039-06858

4. Location of Well (Footage, Sec., T., R., M., or Survey Description)

940 FSL 1496 FWL N-30-27N-06W

10. Field and Pool or Exploratory Area
Blanco P.C. South11. County or Parish, State
Rio Arriba County, New Mexico

12. CHECK THE APPROPRIATE BOX(ES) TO INDICATE NATURE OF NOTICE, REPORT OR OTHER DATA

TYPE OF SUBMISSION	TYPE OF ACTION			
<input checked="" type="checkbox"/> Notice of Intent	<input type="checkbox"/> Acidize	<input type="checkbox"/> Deepen	<input type="checkbox"/> Production (Start/Resume)	<input type="checkbox"/> Water Shut-Off
<input type="checkbox"/> Subsequent Report	<input type="checkbox"/> Alter Casing	<input type="checkbox"/> Fracture Treat	<input type="checkbox"/> Reclamation	<input type="checkbox"/> Well Integrity
<input type="checkbox"/> Final Abandonment Notice	<input type="checkbox"/> Casing Repair	<input type="checkbox"/> New Construction	<input type="checkbox"/> Recomplete	<input type="checkbox"/> Other
	<input type="checkbox"/> Change Plans	<input checked="" type="checkbox"/> Plug and Abandon	<input type="checkbox"/> Temporarily Abandon	
	<input type="checkbox"/> Convert to Injection	<input type="checkbox"/> Plug Back	<input type="checkbox"/> Water Disposal	

13. Describe Proposed or Completed Operation: Clearly state all pertinent details, including estimated starting date of any proposed work and approximate duration thereof. If the proposal is to deepen directionally or recompletable horizontally, give subsurface locations and measured and true vertical depths of all pertinent markers and zones. Attach the Bond under which the work will be performed or provide the Bond No. on file with BLM/BIA. Required subsequent reports must be filed within 30 days following completion of the involved operations. If the operation results in a multiple completion or recompletable in a new interval, a Form 3160-4 must be filed once testing has been completed. Final Abandonment Notices must be filed only after all requirements, including reclamation, have been completed and the operator has determined that the site is ready for final inspection.)

Project slated to begin July 28, 2013

MIRU workover rig and equipment.

Rig up tubing handling equipment. Latch onto tubing. POOH with 1" tubing.

Pick up bridge plug and/or packer and attempt to locate source of the casing leak. Should the source be in the wellhead and the repair could be made cost effectively the scope may change to repair rather than abandonment. Otherwise continue with abandonment.

Abandon:

- Set 5-1/2" 15.5# cement retainer @ 3020'. Squeeze PC with 25 sks, sting out of retainer and spot 10 sks of Class "G" cement on top of retainer.
- Rig up wireline and run CBL from PBTD to the surface. Evaluate bradenhead flow and discuss with NMOCD & BLM before proceeding with abandonment.
- MIRU wireline and perforate at 2280' - using 4 SPF, 90 deg phasing for squeeze holes. *plug Fractured from 2730' - 2630'*
- Pick up a 5-1/2" cement retainer and set at 2230' *plug Kerrland/Ojo Alamo from 2537' - 2200'*
- Establish injection down workstring/retainer and up backside. If circulation is established pump until good cement returns are seen. May require 500 sks includes 50% excess for open-hole section.
- Sting out of retainer place ~10 sk cement plug on retainer. Pull up to 182' and place 21 sk cement plug to surface. N/D BOP.
- Cut off wellhead, top fill with cement. Weld on dry hole marker.
- RDMO workover rig and equipment, and clean location.

SEE ATTACHED FOR
CONDITIONS OF APPROVALENTERED
AFM38

Fed/Fed copy to surface 6/7/13 surface OK 6/14/13

14. I hereby certify that the foregoing is true and correct. Name (Printed/Typed)

April E. Pohl

Title Regulatory Specialist

JUL 01 2013

Signature

April E. Pohl

Date

June 6, 2013

THIS SPACE FOR FEDERAL OR STATE OFFICE USE

Approved by

[Signature]

Title

RE

Date

JUL 01 2013

Conditions of approval, if any, are attached. Approval of this notice does not warrant or certify that the applicant holds legal or equitable title to those rights in the subject lease which would entitle the applicant to conduct operations thereon.

Office

F-00

Title 18 U.S.C. Section 1001 and Title 43 U.S.C. Section 1212, make it a crime for any person knowingly and willfully to make to any department or agency of the United States any false, fictitious or fraudulent statements or representations as to any matter within its jurisdiction.

(Instructions on page 2)

-NMOCD

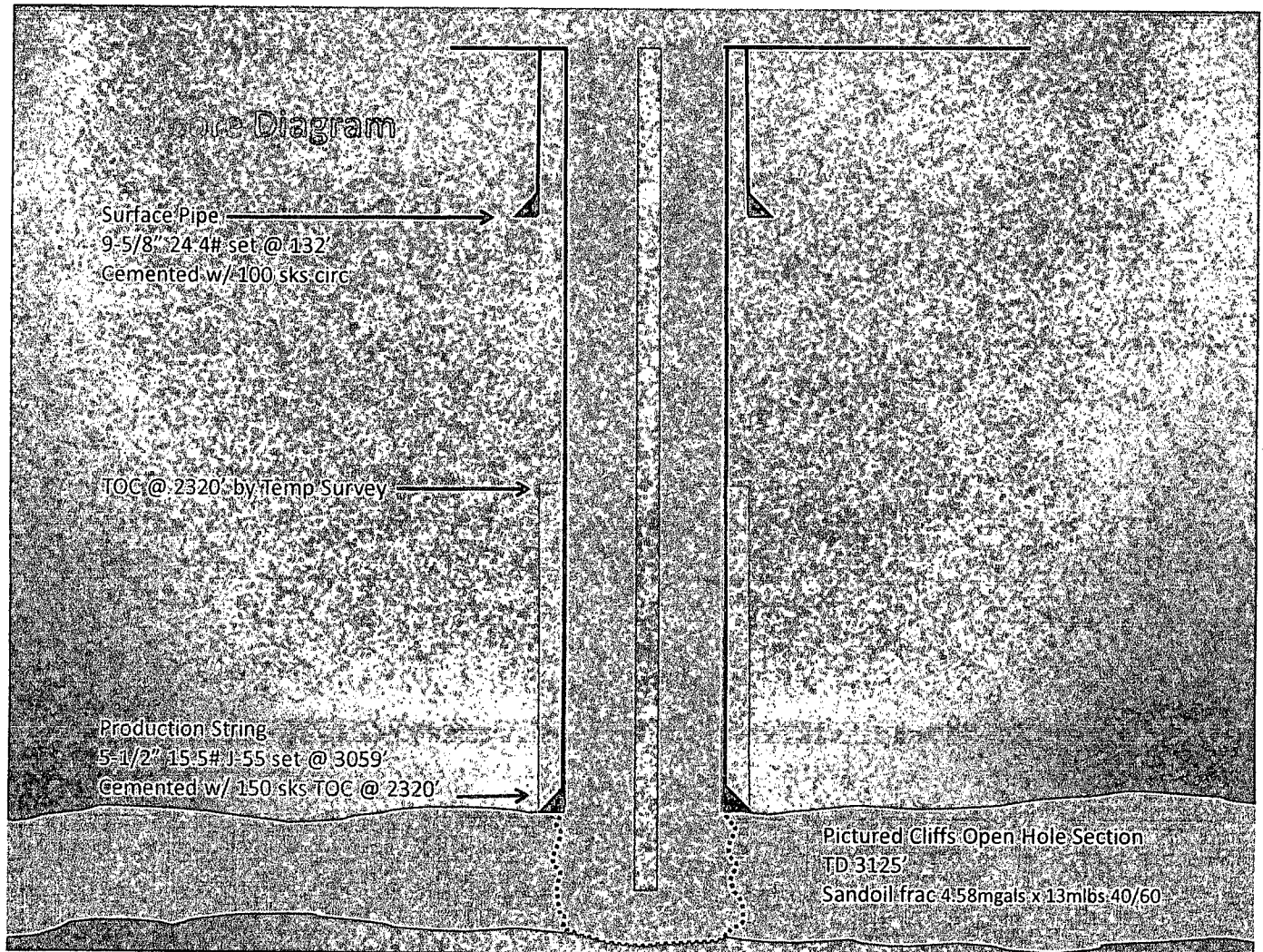

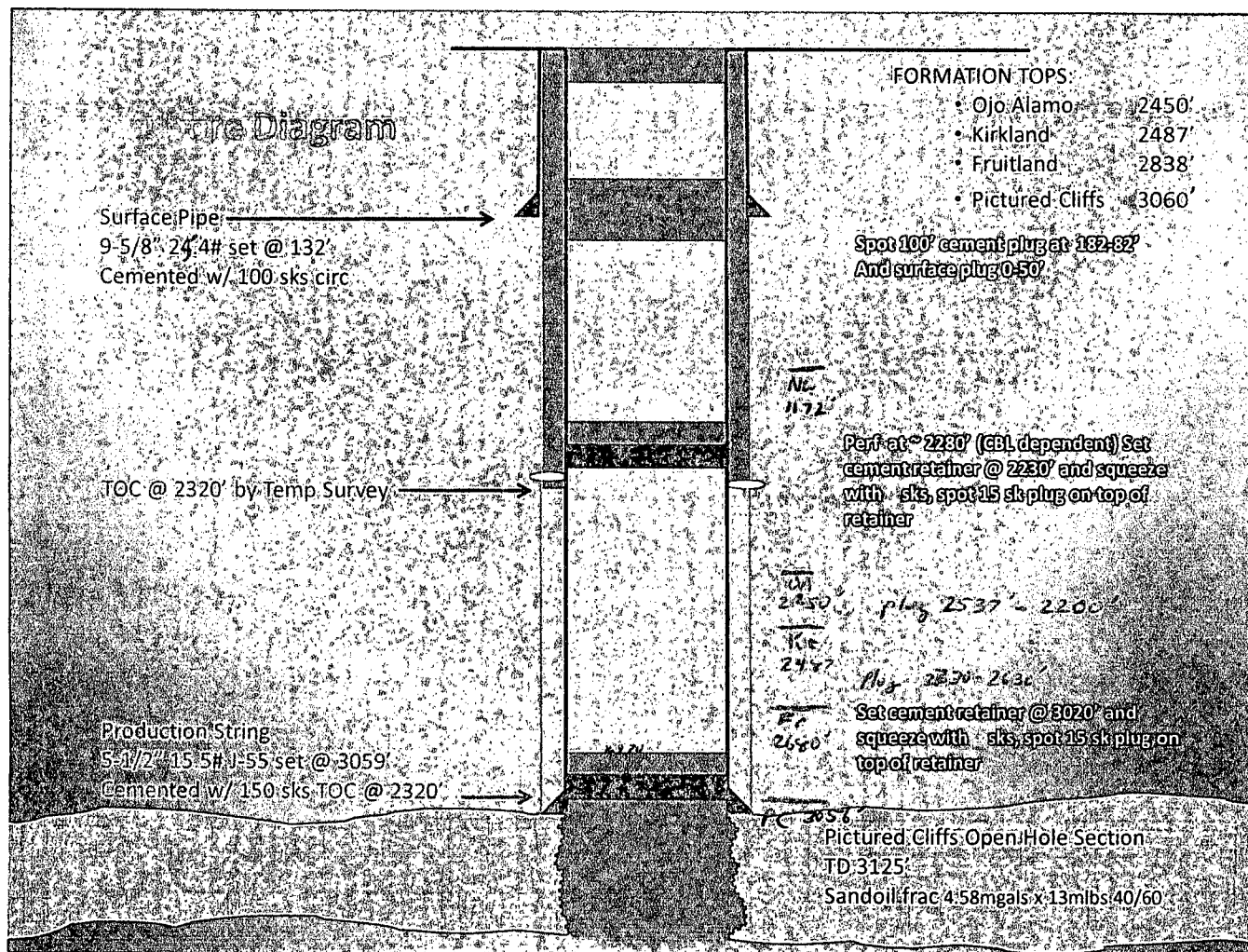

$$10(1.15)7.483 = 86'$$

$$150/7.483(1.15) = 17.5 \text{ sks}$$

$$2537' - 2200' + 50/7.483(1.15) = 45 \text{ sks}$$

UNITED STATES DEPARTMENT OF THE INTERIOR
BUREAU OF LAND MANAGEMENT
FARMINGTON DISTRICT OFFICE
6251 COLLEGE BLVD.
FARMINGTON, NEW MEXICO 87402

Attachment to notice of
Intention to Abandon:

Re: Permanent Abandonment
Well: 48 Rincon Unit

CONDITIONS OF APPROVAL

1. Plugging operations authorized are subject to the attached "General Requirements for Permanent Abandonment of Wells on Federal and Indian Lease."
2. Farmington Office is to be notified at least 24 hours before the plugging operations commence (505) 564-7750.
3. The following modifications to your plugging program are to be made:
 - a) Place the Fruitland plug from 2730' – 2630'.
 - b) Place the Kirtland/Ojo Alamo plug from 2537' - 2200'.
 - c) Place the Nacimiento plug from 1222'- 1122'.
 - d) Place the Surface plug from 182' to surface inside and outside the 5 ½" casing.

You are also required to place cement excesses per 4.2 and 4.4 of the attached General Requirements.

Office Hours: 7:45 a.m. to 4:30 p.m.

UNITED STATES
DEPARTMENT OF THE INTERIOR
BUREAU OF LAND MANAGEMENT

RECEIVED

JUN 06 2013

FORM APPROVED
OMB No. 1004-0137
Expires: October 31, 2014**SUNDRY NOTICES AND REPORTS ON WELL**
Do not use this form for proposals to drill or to re-enter and manage an
abandoned well. Use Form 3160-3 (APD) for such proposals.5. Lease Serial No.
NMNM78406A/NMSF079364
6. Indian, Allottee or Tribe Name
Jamez

RCVD JUL 5 '13

SUBMIT IN TRIPLICATE - Other instructions on page 2.

1. Type of Well

☐ Oil Well ☒ Gas Well ☐ Other2. Name of Operator
Chevron Midcontinent L.P.3a. Address
ATTN: Regulatory Specialist
332 Road 3100 Aztec New Mexico 874103b. Phone No. (include area code)
505-333-1941

4. Location of Well (Footage, Sec., T., R., M., or Survey Description)

940 FSL 1496 FWL N-30-27N-06W

7. If Unit of CA/Agreement, Name and/or No.

OIL CONS. DIV.

8. Well Name and No.
Rincon Unit #48

DIST. 3

9. API Well No.
30-039-0685810. Field and Pool or Exploratory Area
Blanco P.C. South11. County or Parish, State
Rio Arriba County, New Mexico

12. CHECK THE APPROPRIATE BOX(ES) TO INDICATE NATURE OF NOTICE, REPORT OR OTHER DATA

TYPE OF SUBMISSION	TYPE OF ACTION			
<input checked="" type="checkbox"/> Notice of Intent	<input type="checkbox"/> Acidize	<input type="checkbox"/> Deepen	<input type="checkbox"/> Production (Start/Resume)	<input type="checkbox"/> Water Shut-Off
<input type="checkbox"/> Subsequent Report	<input type="checkbox"/> Alter Casing	<input type="checkbox"/> Fracture Treat	<input type="checkbox"/> Reclamation	<input type="checkbox"/> Well Integrity
<input type="checkbox"/> Final Abandonment Notice	<input type="checkbox"/> Casing Repair	<input type="checkbox"/> New Construction	<input type="checkbox"/> Recomplete	<input type="checkbox"/> Other
	<input type="checkbox"/> Change Plans	<input checked="" type="checkbox"/> Plug and Abandon	<input type="checkbox"/> Temporarily Abandon	
	<input type="checkbox"/> Convert to Injection	<input type="checkbox"/> Plug Back	<input type="checkbox"/> Water Disposal	

13. Describe Proposed or Completed Operation: Clearly state all pertinent details, including estimated starting date of any proposed work and approximate duration thereof. If the proposal is to deepen directionally or recompleat horizontally, give subsurface locations and measured and true vertical depths of all pertinent markers and zones. Attach the Bond under which the work will be performed or provide the Bond No. on file with BLM/BIA. Required subsequent reports must be filed within 30 days following completion of the involved operations. If the operation results in a multiple completion or recompleat in a new interval, a Form 3160-4 must be filed once testing has been completed. Final Abandonment Notices must be filed only after all requirements, including reclamation, have been completed and the operator has determined that the site is ready for final inspection.)

Project slated to begin July 28, 2013

See Revision

MIRU workover rig and equipment.

Rig up tubing handling equipment. Latch onto tubing. POOH with 1" tubing.

Pick up bridge plug and/or packer and attempt to locate source of the casing leak. Should the source be in the wellhead and the repair could be made cost effectively the scope may change to repair rather than abandonment. Otherwise continue with abandonment.

Abandon:

- Set 5-1/2" 15.5# cement retainer @ 3020'. Squeeze PC with 25 sks, sting out of retainer and spot 10 sks of Class "G" cement on top of retainer.
- Rig up wireline and run CBL from PBTD to the surface. Evaluate bradenhead flow and discuss with NMOCD & BLM before proceeding with abandonment.
- MIRU wireline and perforate at 2280' - using 4 SPF, 90 deg phasing for squeeze holes. ← Plug Fruitland from 2730' - 2630'
- Pick up a 5-1/2" cement retainer and set at 2230' Plug Kirtland/Ojo Alamo 2537' - 2200'
- Establish injection down workstring/retainer and up backside. If circulation is established pump until good cement returns are seen. May require 500 sks includes 50% excess for open-hole section.
- Sting out of retainer place 10 sk cement plug on retainer. Pull up to 182' and place 21 sk cement plug to surface. N/D BOP.
- Cut off wellhead, top fill with cement. Weld on dry hole marker.
- RDMO workover rig and equipment, and clean location.

14. I hereby certify that the foregoing is true and correct. Name (Printed/Typed)

April E. Pohl

Title Regulatory Specialist

Signature

April E. Pohl

Date

June 6, 2013

THIS SPACE FOR FEDERAL OR STATE OFFICE USE

Approved by

Original Signed: Stephen Mason

Title

Date

JUL 01 2013

Conditions of approval, if any, are attached. Approval of this notice does not warrant or certify that the applicant holds legal or equitable title to those rights in the subject lease which would entitle the applicant to conduct operations thereon.

Office

Title 18 U.S.C. Section 1001 and Title 43 U.S.C. Section 1212, make it a crime for any person knowingly and willfully to make to any department or agency of the United States any false, fictitious or fraudulent statements or representations as to any matter within its jurisdiction.

(Instructions on page 2)

NMOCD

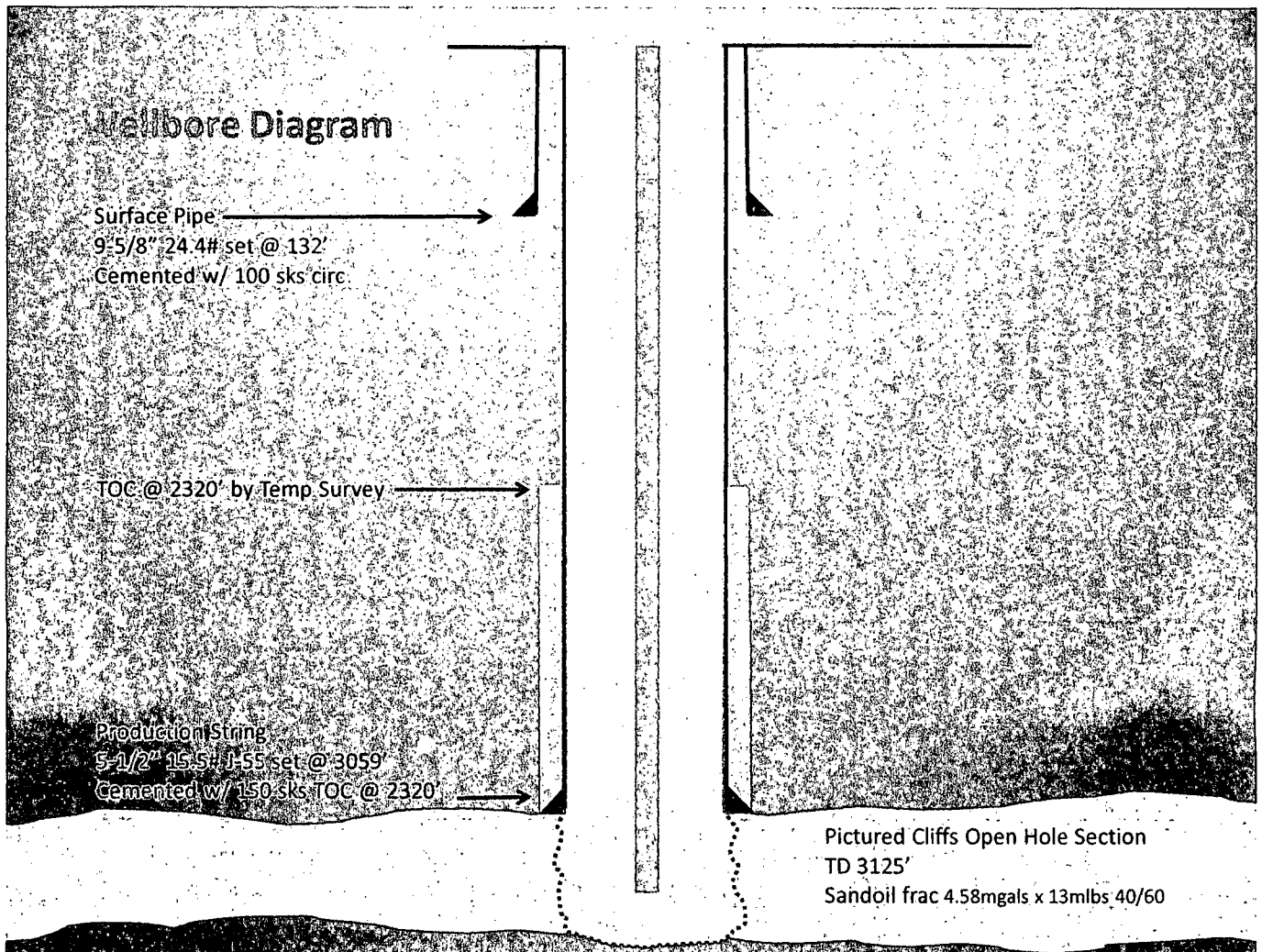

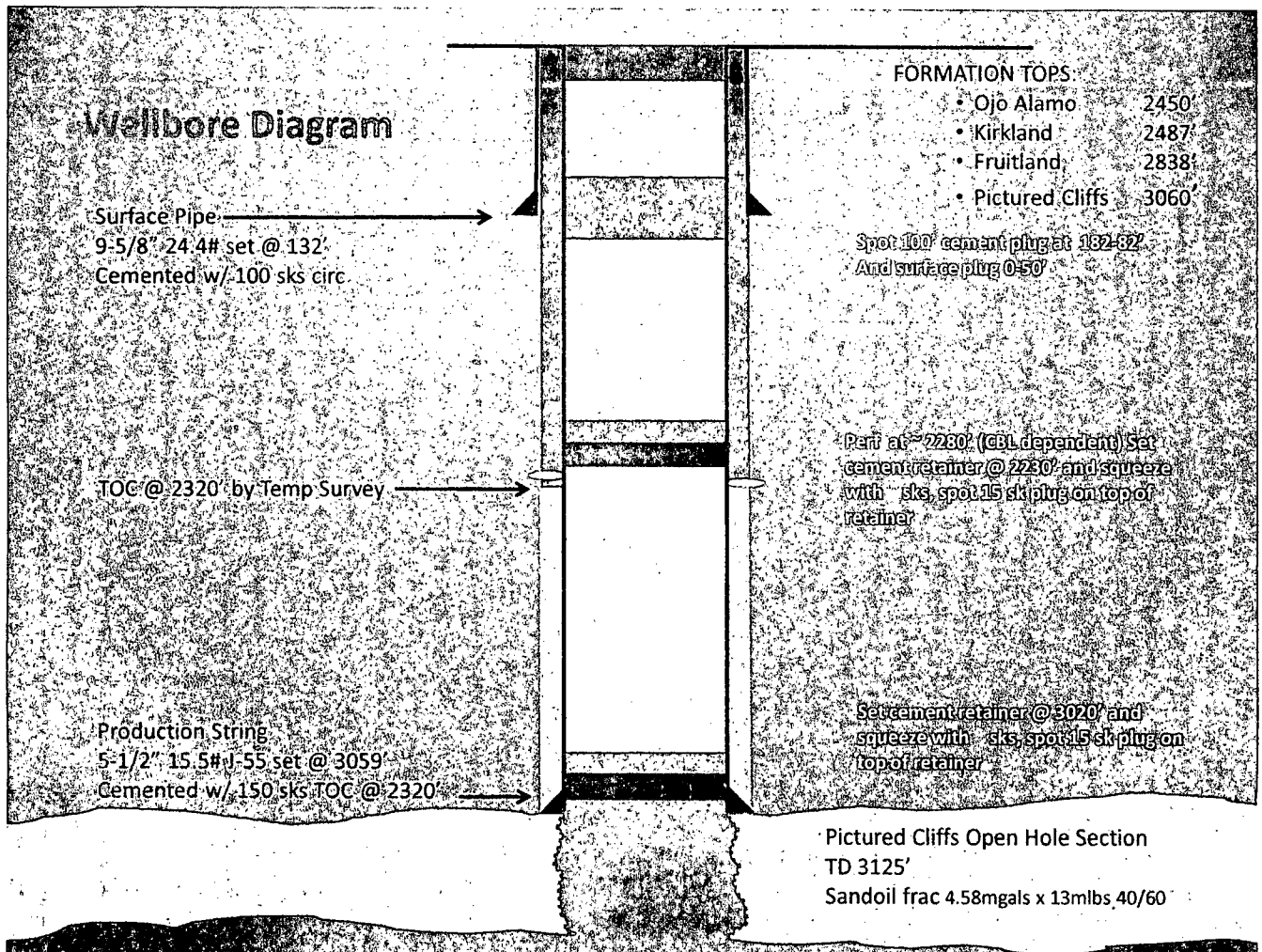

**UNITED STATES DEPARTMENT OF THE INTERIOR
BUREAU OF LAND MANAGEMENT
FARMINGTON DISTRICT OFFICE
6251 COLLEGE BLVD.
FARMINGTON, NEW MEXICO 87402**

Attachment to notice of
Intention to Abandon:

Re: Permanent Abandonment
Well: 48 Rincon Unit

CONDITIONS OF APPROVAL

1. Plugging operations authorized are subject to the attached "General Requirements for Permanent Abandonment of Wells on Federal and Indian Lease."
2. Farmington Office is to be notified at least 24 hours before the plugging operations commence (505) 564-7750.
3. The following modifications to your plugging program are to be made:
 - a) Place the Fruitland plug from 2730' – 2630'.
 - b) Place the Kirtland/Ojo Alamo plug from 2537' - 2200'.
 - c) Place the Surface plug from 182' to surface inside and outside the 5 ½" casing.

You are also required to place cement excesses per 4.2 and 4.4 of the attached General Requirements.

Office Hours: 7:45 a.m. to 4:30 p.m.