

UNITED STATES  
DEPARTMENT OF THE INTERIOR  
BUREAU OF LAND MANAGEMENT

RECEIVED

AUG 13 2013

FORM APPROVED  
OMB No. 1004-0137  
Expires: July 31, 2010

5. Lease Serial No.

SF-078097

6. If Indian, Allottee or Tribe Name

**SUNDRY NOTICES AND REPORTS ON WELLS**  
*Do not use this form for proposals to drill or to re-enter an abandoned well. Use Form 3160-3 (APD) for such proposals.*

SUBMIT IN TRIPLICATE - Other instructions on page 2.

1. Type of Well

☐ Oil Well

☒ Gas Well

☐ Other

2. Name of Operator

ConocoPhillips Company

3a. Address

PO Box 4289, Farmington, NM 87499

3b. Phone No. (include area code)

(505) 326-9700

7. If Unit of CA/Agreement, Name and/or No.

8. Well Name and No.

Heaton Com A 100S

9. API Well No.

30-045-35109

4. Location of Well (Footage, Sec., T., R., M., or Survey Description)

Surface

UNIT C (NENW), 481' FNL & 1693' FWL, Sec. 30, T31N, R11W

UNIT C (NENW), 723' FNL & 1943' FWL, Sec. 30, T31N, R11W

10. Field and Pool or Exploratory Area

Basin Fruitland Coal

11. Country or Parish, State

San Juan

New Mexico

12. CHECK THE APPROPRIATE BOX(ES) TO INDICATE NATURE OF NOTICE, REPORT OR OTHER DATA

TYPE OF SUBMISSION

TYPE OF ACTION

☒ Notice of Intent

☐ Subsequent Report

☐ Final Abandonment Notice

☐ Acidize

☐ Alter Casing

☐ Casing Repair

☐ Change Plans

☐ Convert to Injection

☐ Deepen

☐ Fracture Treat

☐ New Construction

☒ Plug and Abandon

☐ Plug Back

☐ Production (Start/Resume)

☐ Reclamation

☐ Recomplete

☐ Temporarily Abandon

☐ Water Disposal

☐ Water Shut-Off

☐ Well Integrity

☐ Other

13. Describe Proposed or Completed Operation: Clearly state all pertinent details, including estimated starting date of any proposed work and approximate duration thereof. If the proposal is to deepen directionally or recompleate horizontally, give subsurface locations and measured and true vertical depths of all pertinent markers and zones. Attach the bond under which the work will be performed or provide the Bond No. on file with BLM/BIA. Required subsequent reports must be filed within 30 days following completion of the involved operations. If the operation results in a multiple completion or recompleation in a new interval, a Form 3160-4 must be filed once Testing has been completed. Final Abandonment Notices must be filed only after all requirements, including reclamation, have been completed and the operator has determined that the site is ready for final inspection.)

ConocoPhillips requests permission to P&A the subject well per the attached procedure, current and proposed wellbore schematics. The Pre-Disturbance Site Visit was held on 8/1/13 w/Bob Switzer, BLM Representative. The Re-Vegetation Plan is attached. A Closed Loop System will be used.

RCVD AUG 22 '13  
OIL CONS. DIV.  
DIST. 3

14. I hereby certify that the foregoing is true and correct. Name (Printed/Typed)

Denise Journey

Title Regulatory Technician

Signature

*Denise Journey*

Date

8/13/2013

THIS SPACE FOR FEDERAL OR STATE OFFICE USE

Approved by

Original Signed: Stephen Mason

Title

Date AUG 21 2013

Conditions of approval, if any, are attached. Approval of this notice does not warrant or certify that the applicant holds legal or equitable title to those rights in the subject lease which would entitle the applicant to conduct operations thereon.

Office

Title 18 U.S.C. Section 1001 and Title 43 U.S.C. Section 1212, make it a crime for any person knowingly and willfully to make to any department or agency of the United States any false, fictitious or fraudulent statements or representations as to any matter within its jurisdiction.

(Instruction on page 2)

NMOC

**ConocoPhillips**  
**HEATON COM A 100S**  
**Expense - P&A**

Latitude: 36° 52' 33.783" N

Longitude: 108° 2' 3.702" W

**PROCEDURE**

**This project requires a NMOCD C-144 CLEZ Closed-Loop System Permit for the use of an A-Plus steel tank to handle waste fluids circulated from the well and cement wash up.**

1. Hold pre-job safety meeting. Comply with all NMOCD, BLM, and COPC safety and environmental regulations. Test rig anchors prior to moving in rig.
2. MIRU work over rig. Check casing, tubing, and bradenhead pressures and record them in Wellview.
3. When an existing primary valve (i.e. casing valve) is to be used, the existing piping should be removed and replaced with the appropriate piping for the intended operation.
4. RU blow lines from casing valves and begin blowing down casing pressure. Unseat pump and kill well with water, as necessary, and at least pump tubing capacity of water down tubing.
5. TOOH with 3/4" rods and LD.
6. ND wellhead and NU BOPE. Pressure and function test BOP. PU and remove tubing hanger.
7. TOOH with 2-3/8" tubing (per pertinent data sheet).

|                |     |              |        |                   |        |
|----------------|-----|--------------|--------|-------------------|--------|
| <b>Rods:</b>   | Yes | <b>Size:</b> | 3/4"   | <b>Set Depth:</b> | 2,461' |
| <b>Tubing:</b> | Yes | <b>Size:</b> | 2-3/8" | <b>Set Depth:</b> | 2,481' |

8. Round trip watermelon mill to 2527' or as deep as possible.

**All cement volumes use 100% excess outside pipe and 50' excess inside pipe. The stabilizing wellbore fluid will be 8.3 ppg, sufficient to balance all exposed formation pressures. All cement will be ASTM Type II mixed at 15.6 ppg with a 1.18 cf/sk yield.**

**9. Plug 1 (Pictured Cliffs Formation Top, 2427-2527', 12 Sacks Class B Cement)**

TIH with tubing. Mix 12 sxs Class B cement and spot a balanced plug inside the casing to isolate the Pictured Cliffs formation top. POOH.

10. PU and set CR for 4-1/2" OD, 4.000" ID casing at 2144' on tubing. Load hole with water and circulate clean. Pressure test casing to 560 psi and tubing to 800 psi. If casing does not test, then spot or tag subsequent plugs as appropriate.

11. RU wireline and run CBL from 2144' to surface and contact Rig Supervisor and Wells Engineer with results.

**1999**

**12. Plug 2 (Fruitland Coal Top, Top of Perfs, 2044-2144', 12 Sacks Class B Cement)**

Mix ~~12~~ sx Class B cement and spot inside the casing above CR to isolate the Fruitland Coal Top and Top of Perfs. PUH.

**870 649**

**13. Plug 3 (Kirtland and Ojo Alamo Formation Tops, 753-900', 15 Sacks Class B Cement)**

Mix ~~15~~ sx Class B cement and spot a balanced plug inside the casing to isolate the Kirtland and Ojo Alamo formation tops. PUH.

**14. Plug 4 (Surface Shoe, 0-277', 25 Sacks Class B Cement)**

Connect the pump line to the bradenhead valve and attempt to pressure test the BH annulus to 300 PSI; note the volume to load. If the BH annulus holds pressure, then establish circulation out casing valve with water. Mix 25 sxs Class B cement and spot a balanced plug inside the casing from 277' to surface, circulate good cement out casing valve. TOH and LD tubing. Shut well in and WOC. If the BH annulus does not test, then perforate at the appropriate depth and attempt to circulate cement to surface filling the 4-1/2" casing and the BH annulus to surface. Shut well in and WOC.

15. Nipple down BOP and cut off casing below the casing flange. Install P&A marker with cement to comply with

ConocoPhillips

Well Name: HEATON COM A #100S

Current Schematic

|                       |                               |                         |                              |                                |                         |      |
|-----------------------|-------------------------------|-------------------------|------------------------------|--------------------------------|-------------------------|------|
| API/UNII              | State Legal Location          | Field Name              | License No.                  | State/Province                 | Well Configuration Type | Edit |
| 3004535109            | 030-031N-011W-C               | BASIN FRUITLAND COAL    |                              | NEW MEXICO                     | DEVIATED                |      |
| Ground Elevation (ft) | Original KB/RT Elevation (ft) | KB-Ground Distance (ft) | KB-Casing Edge Distance (ft) | KB-Tubing Hanger Distance (ft) |                         |      |
| 5,919.00              | 5,934.00                      | 15.00                   |                              |                                |                         |      |

Well Config: DEVIATED - Original Hole, 6/25/2013 10:08:13 AM

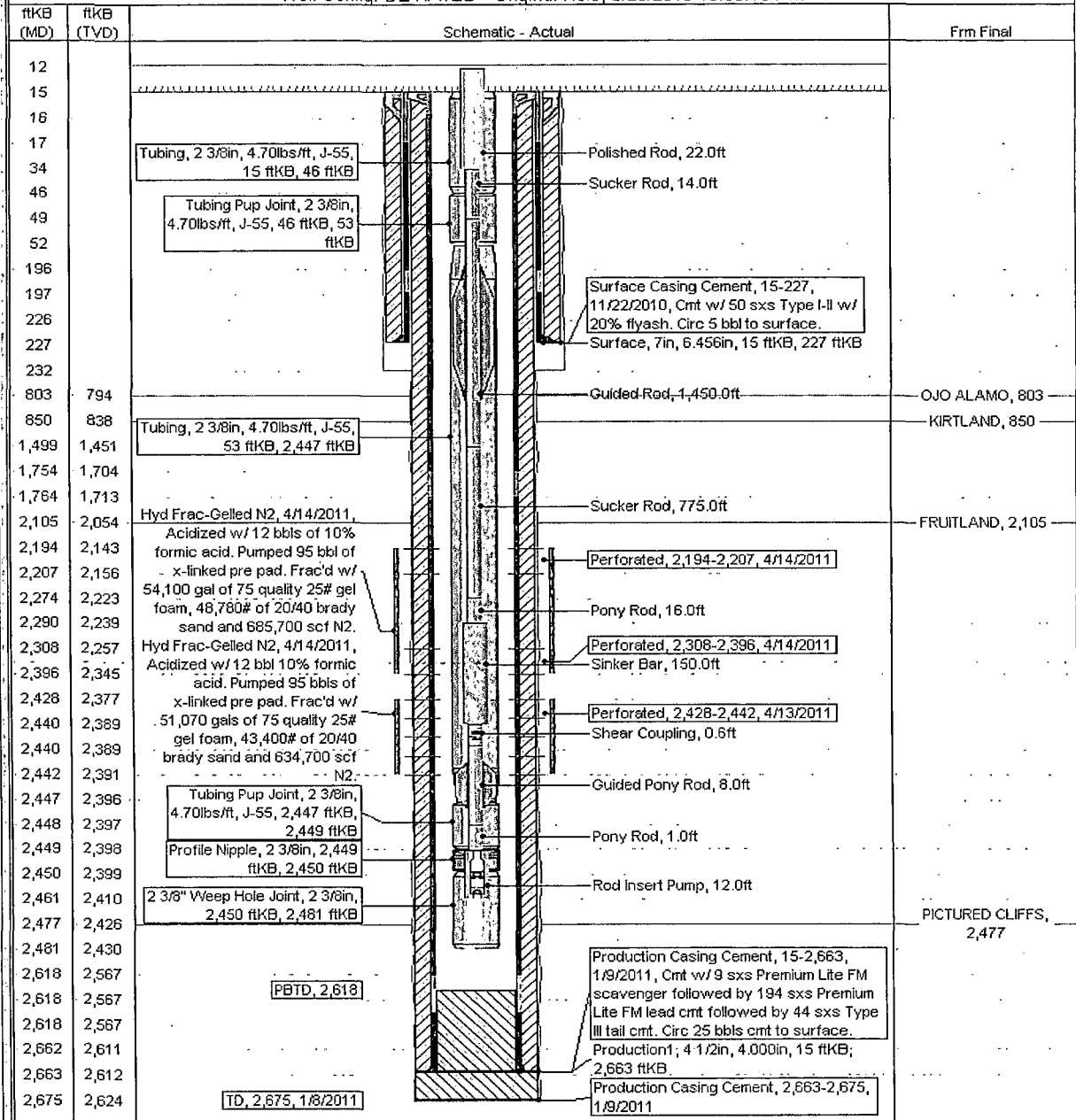

ConocoPhillips

Well Name: HEATON.COM A #100S

# Proposed Schematic

|                      |                              |                            |                                  |                                   |                         |      |
|----------------------|------------------------------|----------------------------|----------------------------------|-----------------------------------|-------------------------|------|
| API/UTL              | Surface Legal Location       | Field Name                 | License No.                      | State/Province                    | Well Configuration Type | Edit |
| 3004535109           | 030-031N-011VV-C             | BASIN FRUITLAND COAL       |                                  | NEW MEXICO                        | DEVIATED                |      |
| Ground Elevation -ft | Original IGSRT Elevation -ft | IGSRT Ground Elevation -ft | IGSRT Casing Floor Elevation -ft | IGSRT Tubing Header Elevation -ft |                         |      |
| 5,919.00             | 5,934.00                     | 15.00                      |                                  |                                   |                         |      |

Well Config: DEVIATED - Original Hole, 1/1/2020 3:00:00 AM

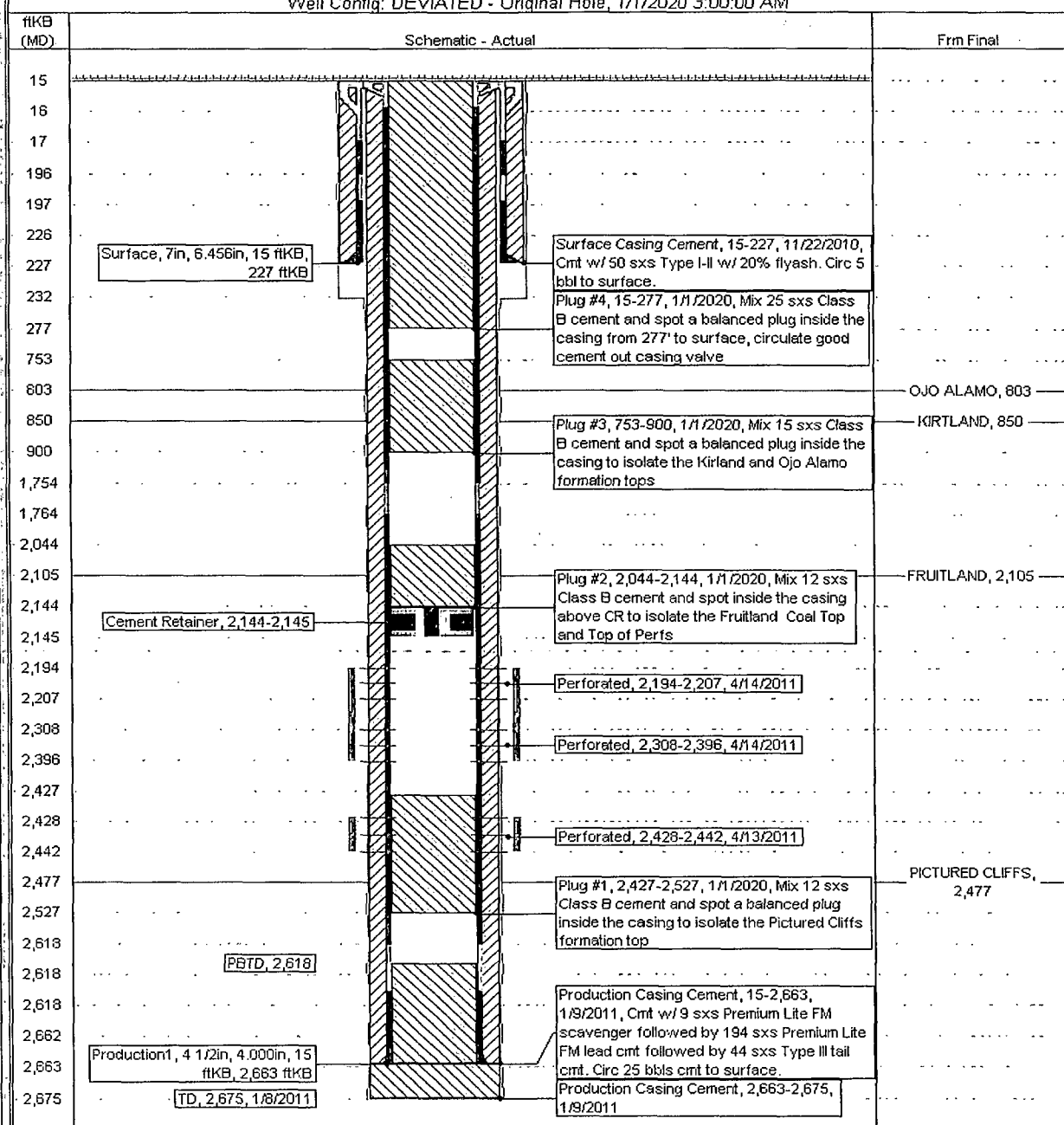

UNITED STATES DEPARTMENT OF THE INTERIOR  
BUREAU OF LAND MANAGEMENT  
FARMINGTON DISTRICT OFFICE  
6251 COLLEGE BLVD.  
FARMINGTON, NEW MEXICO 87402

Attachment to notice of  
Intention to Abandon:

Re: Permanent Abandonment  
Well: 100S Heaton Com A

CONDITIONS OF APPROVAL

1. Plugging operations authorized are subject to the attached "General Requirements for Permanent Abandonment of Wells on Federal and Indian Lease."
2. Farmington Office is to be notified at least 24 hours before the plugging operations commence (505) 564-7750.
3. The following modifications to your plugging program are to be made:
  - a) Bring the top of the Fruitland plug to 1999'.
  - b) Place the Kirtland/Ojo Alamo plug from 890' - 649'.

You are also required to place cement excesses per 4.2 and 4.4 of the attached General Requirements.

Office Hours: 7:45 a.m. to 4:30 p.m.