

Submit 3 Copies To Appropriate District  
Office  
District I  
1625 N. French Dr., Hobbs, NM 87240  
District II  
1301 W. Grand Ave., Artesia, NM 88210  
District III  
1000 Rio Brazos Rd., Aztec, NM 87410  
District IV  
1220 S. St. Francis Dr., Santa Fe, NM  
87505

State of New Mexico  
Energy, Minerals and Natural Resources

Form C-103

June 19, 2008

OIL CONSERVATION DIVISION  
1220 South St. Francis Dr.  
Santa Fe, NM 87505

WELL API NO. <b>30-045-35455</b>
5. Indicate Type of Lease STATE <input checked="" type="checkbox"/> FEE <input type="checkbox"/>
6. State Oil & Gas Lease No. <b>E-3555-16</b>
7. Lease Name or Unit Agreement Name: <b>ROPCO 16</b>
8. Well Number <b>#1H</b>
9. OGRID Number <b>5380</b>
10. Pool name or Wildcat <b>BASIN MANCOS</b>
11. Elevation (Show whether DR, RKB, RT, GR, etc.) <b>5217'</b>

**SUNDRY NOTICES AND REPORTS ON WELLS**  
(DO NOT USE THIS FORM FOR PROPOSALS TO DRILL OR TO DEEPEN OR PLUG BACK TO A DIFFERENT RESERVOIR. USE "APPLICATION FOR PERMIT" (FORM C-101) FOR SUCH PROPOSALS.)

1. Type of Well: Oil Well <input type="checkbox"/> Gas Well <input checked="" type="checkbox"/> Other	2. Name of Operator <b>XTO ENERGY INC.</b>
3. Address of Operator <b>382 CR 3100 AZTEC, NM 87410</b>	4. Well Location Unit Letter <b>A</b> : <b>978</b> feet from the <b>NORTH</b> line and <b>1006</b> feet from the <b>EAST</b> line Section <b>16</b> Township <b>29N</b> Range <b>14W</b> NMPM County <b>SAN JUAN</b>
11. Elevation (Show whether DR, RKB, RT, GR, etc.) <b>5217'</b>	

12. Check Appropriate Box to Indicate Nature of Notice, Report, or Other Data

NOTICE OF INTENTION TO:

PERFORM REMEDIAL WORK ☐ PLUG AND ABANDON ☐  
TEMPORARILY ABANDON ☐ CHANGE PLANS ☐  
PULL OR ALTER CASING ☐ MULTIPLE COMPL ☐  
DOWNHOLE COMMINGLE ☐

OTHER: ☐

SUBSEQUENT REPORT OF:

REMEDIAL WORK ☐ ALTERING CASING ☐  
COMMENCE DRILLING OPNS. ☐ P AND A ☐  
CASING/CEMENT JOB ☐

OTHER: **STATUS CHANGE & REVISED MC C102 PLAT** ☒

13. Describe proposed or completed operations. (Clearly state all pertinent details, and give pertinent dates, including estimated date of starting any proposed work). SEE RULE 1103. For Multiple Completions: Attach wellbore diagram of proposed completion or recompletion.

The Cha-Cha Gallup was contracted per order R-13770 and this well will only be producing from the Basin Mancos pool (97232). XTO Energy Inc. wants to cancel the Cha-Cha Gallup, please see the attached amended C102 Mancos Plat.

Spud Date:

5/18/2013

Rig Release Date:

6/16/2013 DRLG

I hereby certify that the information above is true and complete to the best of my knowledge and belief.

SIGNATURE Sherry J. Morrow TITLE REGULATORY ANALYST DATE 12/9/2013

Type or print name SHERRY J. MORROW E-mail address: sherry\_morrow@xtoenergy.com PHONE 505-333-3630

For State Use Only

APPROVED BY [Signature] TITLE Deputy Oil & Gas Inspector, District #3 DATE DEC 23 2013

Conditions of Approval (if any):

AV

District I  
1625 N. French Dr., Hobbs, NM 88240  
Phone: (575) 393-6161 Fax: (575) 393-0720  
District II  
811 S. First St., Artesia, NM 88210  
Phone: (575) 748-1283 Fax: (575) 748-9720  
District III  
1000 Rio Brazos Road, Aztec, NM 87410  
Phone: (505) 334-6178 Fax: (505) 334-6170  
District IV  
1220 S. St. Francis Dr., Santa Fe, NM 87505  
Phone: (505) 476-3460 Fax: (505) 476-3462

State of New Mexico  
Energy, Minerals & Natural Resources Department  
OIL CONSERVATION DIVISION  
1220 South St. Francis Dr.  
Santa Fe, NM 87505

Form C-102  
Revised August 1, 2011  
Submit one copy to appropriate  
District Office

☒ AMENDED REPORT

WELL LOCATION AND ACREAGE DEDICATION PLAT

<sup>1</sup> API Number 30-045-35455	<sup>2</sup> Pool Code 97232	<sup>3</sup> Pool Name Basin Mancos
<sup>4</sup> Property Code 303657	<sup>5</sup> Property Name ROPCO 16	<sup>6</sup> Well Number 1H
<sup>7</sup> OGRID No. 5380	<sup>8</sup> Operator Name XTO ENERGY INC.	<sup>9</sup> Elevation 5,218

<sup>10</sup> Surface Location

UL or lot no.	Section	Township	Range	Lot Idn	Feet from the	North/South line	Feet from the	East/West line	County
A	16	29 N	14 W		978	NORTH	1006	EAST	SAN JUAN

<sup>11</sup> Bottom Hole Location If Different From Surface

UL or lot no.	Section	Township	Range	Lot Idn	Feet from the	North/South line	Feet from the	East/West line	County
G	17	29 N	14 W		1946	NORTH	1945	EAST	SAN JUAN

<sup>12</sup> Dedicated Acres MC:480	<sup>13</sup> Joint or Infill	<sup>14</sup> Consolidation Code	<sup>15</sup> Order No. R-13770
---	-------------------------------	----------------------------------	------------------------------------

No allowable will be assigned to this completion until all interests have been consolidated or a non-standard unit has been approved by the division.

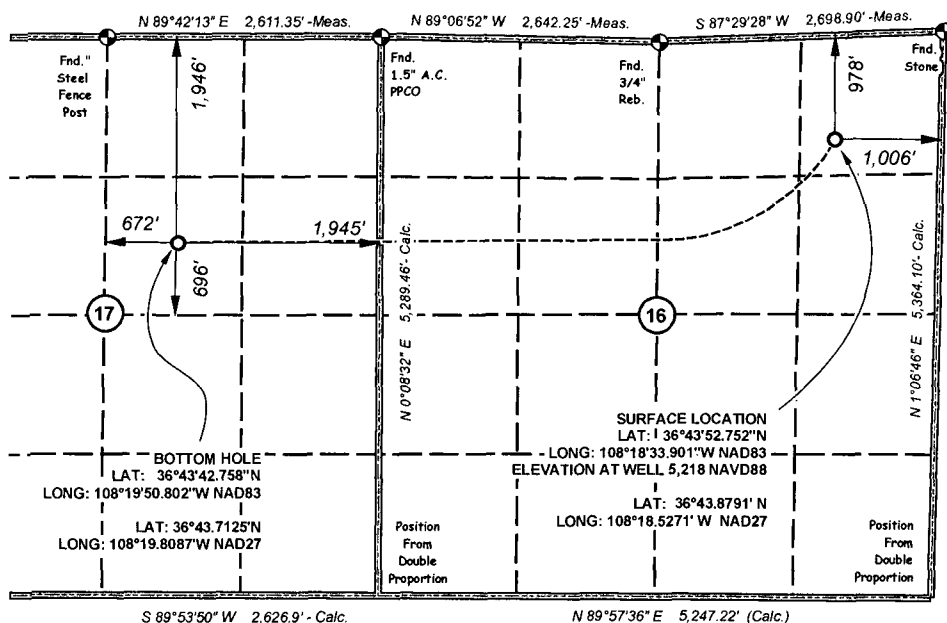

Note:  
1-Acreages shown based on record values  
from G.L.O. plat approved May 26, 1881.

2-Location of below surface features provided by Client,  
from Wft Svy report, Created By Russell W. Joyner,  
dated 6/6/2013.

<sup>17</sup> OPERATOR CERTIFICATION

I hereby certify that the information contained herein is true and complete  
to the best of my knowledge and belief, and that this organization either  
owns a working interest or unleased mineral interest in the land including  
the proposed bottom hole location or has a right to drill this well at this  
location pursuant to a contract with an owner of such a mineral or working  
interest, or to a voluntary pooling agreement or a compulsory pooling  
order heretofore entered by the division.

Sherry J. Morrow 12/4/13  
Signature Date

Sherry J. Morrow  
Printed Name

Sherry-morrow@xtoenergy.com  
E-mail Address

<sup>18</sup> SURVEYOR CERTIFICATION

I hereby certify that the well location shown on this  
plat was plotted from field notes of actual surveys  
made by me or under my supervision, and that the  
same is true and correct to the best of my belief.

June 27, 2013

Date of Survey

Signature and Seal of Professional Surveyor



Certificate #14827