

1625 N. French Dr., Hobbs, NM 88240

District I

1301 W. Grand Avenue, Artesia, NM 88210

District III

1000 Rio Brazos Road, Aztec, NM 87410

District IV

1220 S. St. Francis Dr., Santa Fe, NM 87505

State of New Mexico
Energy Minerals and Natural Resources

Form C-144
June 1, 2004

Oil Conservation Division

1220 South St. Francis Dr.
Santa Fe, NM 87505

For drilling and production facilities, submit to
appropriate NMOCD District Office.
For downstream facilities, submit to Santa Fe
office

Pit or Below-Grade Tank Registration or Closure

Is pit or below-grade tank covered by a "general plan"? Yes [X] No []
Type of action: Registration of a pit or below-grade tank [] Closure of a pit or below-grade tank [X]

Operator: BURLINGTON RESOURCES OIL & GAS COMPANY LP Telephone: 505-326-9700 e-mail address: PThompson@br-inc.com
Address: 3401 E. 30TH STREET, FARMINGTON, NM 87402 Formation: MV/DK
Facility or well name: San Juan 27-4 unit #51M API #: 30-039-27648 U/L or Qtr/Qtr J Sec 29 T 27N R 4W
County: Rio Arriba Latitude 36.32.4782'N Longitude 107.16.3072'W NAD: 1927 [X] 1983 [] Surface Owner Federal [X] State [] Private [] Indian []

Pit
Type: Drilling [X] Production [] Disposal []
Workover [] Emergency []
Lined [X] Unlined []
Liner type: Synthetic [] Thickness n/a mil Clay []
Pit Volume bbl

Below-grade tank
Volume: bbl Type of fluid:
Construction material:
Double-walled, with leak detection? Yes [] If not, explain why not.
Circular stamp: SEP 2005 RECEIVED OIL CONS. DIV. DIST. 3

Table with 3 columns: Description, Points, and Ranking Score. Rows include Depth to ground water, Wellhead protection area, Distance to surface water, and Ranking Score (Total Points).

If this is a pit closure: (1) attach a diagram of the facility showing the pit's relationship to other equipment and tanks. (2) Indicate disposal location: (check the onsite box if you are burying in place) onsite [] offsite [] If offsite, name of facility. (3) Attach a general description of remedial action taken including remediation start date and end date. (4) Groundwater encountered: No [] Yes [] If yes, show depth below ground surface ft. and attach sample results. (5) Attach soil sample results and a diagram of sample locations and excavations. (6) The pit closure date was

Additional Comments:
The cut & fill diagram was submitted with the C103 for the pit, which indicated direction and distance the pit was from the wellhead.

I hereby certify that the information above is true and complete to the best of my knowledge and belief. I further certify that the above-described pit or below-grade tank has been/will be constructed or closed according to NMOCD guidelines [], a general permit [X], or an (attached) alternative OCD-approved plan [].
Date: 9/28/05
Printed Name/Title: Philana Thompson / Regulatory Associate Signature: [Signature]

Approval: DEPUTY OIL & GAS INSPECTOR, DIST. 3
Printed Name/Title: [Signature] Signature: [Signature] Date: SEP 23 2005

MESAVERDE/DAKOTA LAYOUT

50' CONSTRUCTION ZONE

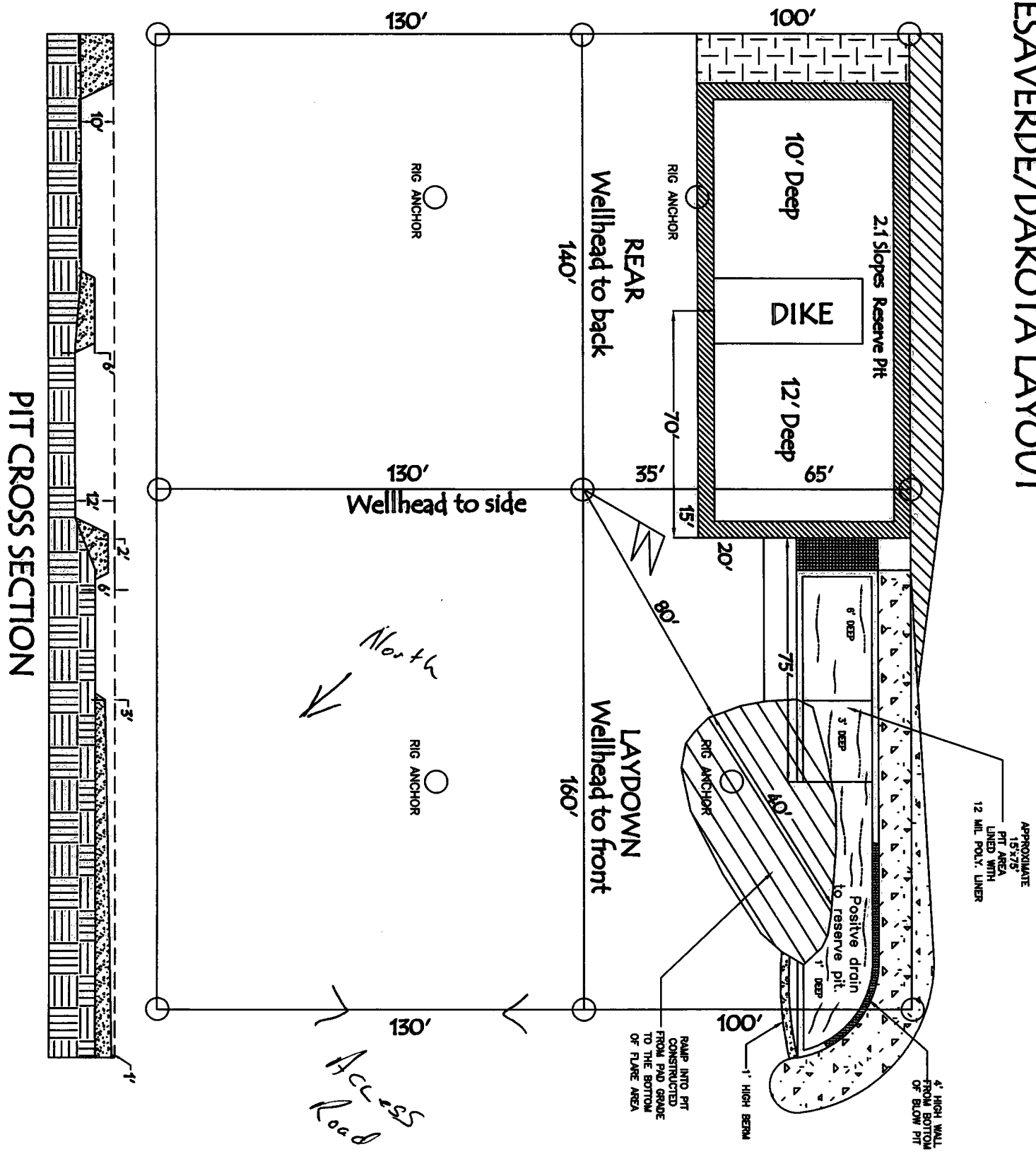

PIT CROSS SECTION

