

UNITED STATES
DEPARTMENT OF THE INTERIOR
BUREAU OF LAND MANAGEMENT

FORM APPROVED
OMB No. 1004-0137
Expires: March 31, 2007

FEB 21 2014

SUNDRY NOTICES AND REPORTS ON WELLS

Do not use this form for proposals to drill or to re-enter an abandoned well. Use Form 3160-3 (APD) for such proposals.

SUBMIT IN TRIPLICATE - Other instructions on page 2.

5. Lease Serial No.
NMSF-078360

6. If Indian, Allottee or Tribe Name

7. If Unit of CA/Agreement, Name and/or No.

1. Type of Well

☒ Oil Well ☐ Gas Well ☐ Other

8. Well Name and No.
Chaco 2306-20M #208H

2. Name of Operator
WPX Energy Production, LLC

9. API Well No.
30-043-21170

3a. Address
PO Box 640 Aztec, NM 87410

3b. Phone No. (include area code)
505-333-1808

10. Field and Pool or Exploratory Area
Lybrook Gallup

4. Location of Well (Footage, Sec., T., R., M., or Survey Description)
SHL: 485' FSL & 155' FWL SEC 20 23N 6W
BHL: 451' FSL & 231' FWL SEC 19 23N 6W

11. Country or Parish, State
Sandoval County, NM

12. CHECK THE APPROPRIATE BOX(ES) TO INDICATE NATURE OF NOTICE, REPORT OR OTHER DATA

TYPE OF SUBMISSION	TYPE OF ACTION			
<input checked="" type="checkbox"/> Notice of Intent	<input type="checkbox"/> Acidize	<input type="checkbox"/> Deepen	<input type="checkbox"/> Production (Start/Resume)	<input type="checkbox"/> Water Shut-Off
<input type="checkbox"/> Subsequent Report	<input type="checkbox"/> Alter Casing	<input type="checkbox"/> Fracture Treat	<input type="checkbox"/> Reclamation	<input type="checkbox"/> Well Integrity
<input type="checkbox"/> Final Abandonment Notice	<input type="checkbox"/> Casing Repair	<input type="checkbox"/> New Construction	<input type="checkbox"/> Recomplete	<input checked="" type="checkbox"/> Other Offlease Measurement
	<input type="checkbox"/> Change Plans	<input type="checkbox"/> Plug and Abandon	<input type="checkbox"/> Temporarily Abandon	
	<input type="checkbox"/> Convert to Injection	<input type="checkbox"/> Plug Back	<input type="checkbox"/> Water Disposal	

PCUN MAR 5 '14
OIL CONS. DIV.
DIST. 3

13. Describe Proposed or Completed Operation: Clearly state all pertinent details, including estimated starting date of any proposed work and approximate duration thereof. If the proposal is to deepen directionally or recompleat horizontally, give subsurface locations and measured and true vertical depths of all pertinent markers and zones. Attach the Bond under which the work will be performed or provide the Bond No. on file with BLM/BIA. Required subsequent reports must be filed within 30 days following completion of the involved operations. If the operation results in a multiple completion or recompleat in a new interval, a Form 3160-4 must be filed once testing has been completed. Final Abandonment Notices must be filed only after all requirements, including reclamation, have been completed and the operator has determined that the site is ready for final inspection.)

WPX Energy requests authorization for offlease measurement of oil. The surface location for the well and associated facilities including oil tanks are located in Section 20, T23N, R6W, NMPM which is adjacent to the lease in which it is producing. The oil is collected via truck at this facility.

- No commingling of any other off-lease oil or gas will take place at this location

14. I hereby certify that the foregoing is true and correct.

Name (Printed/Typed)

Heather Riley

Title Regulatory Team Lead

Signature

Date 2/20/2014

THIS SPACE FOR FEDERAL OR STATE OFFICE USE

Approved by

Title Petr. Eng

Date 3/3/14

Conditions of approval, if any, are attached. Approval of this notice does not warrant or certify that the applicant holds legal or equitable title to those rights in the subject lease which would entitle the applicant to conduct operations thereon.

Office

Title 18 U.S.C. Section 1001 and Title 43 U.S.C. Section 1212, make it a crime for any person knowingly and willfully to make to any department or agency of the United States any false, fictitious or fraudulent statements or representations as to any matter within its jurisdiction.

NMOCOD AV

District I
1625 N. French Drive, Hobbs, NM 88240
Phone: (575) 393-6161 Fax: (575) 393-0720

District II
811 S. First Street, Artesia, NM 88210
Phone: (575) 748-1283 Fax: (575) 748-9720

District III
1000 Rio Brazos Road, Aztec, NM 87410
Phone: (505) 334-6178 Fax: (505) 334-6170

District IV
1220 S. St. Francis Drive, Santa Fe, NM 87505
Phone: (505) 476-3460 Fax: (505) 476-3462

State of New Mexico
Energy, Minerals & Natural Resources Department

Form C-102
Revised August 1, 2011

Submit one copy to
Appropriate District Office

OIL CONSERVATION DIVISION
1220 South St. Francis Drive
Santa Fe, NM 87505

☐ AMENDED REPORT

RCVD MAR 5 '14
OIL CONS. DIV.

WELL LOCATION AND ACREAGE DEDICATION PLAT

DIST. 3

*API Number	*Pool Code 42289	*Pool Name LYBROOK GALLUP
*Property Code	*Property Name CHACO 2306-20M	*Well Number 208H
*GRID No. 120782	*Operator Name WPX ENERGY PRODUCTION, LLC	*Elevation 7037'

¹⁰ Surface Location

UL or lot no.	Section	Township	Range	Lot Idn	Feet from the	North/South line	Feet from the	East/West line	County
M	20	23N	6W		485	SOUTH	155	WEST	SANDOVAL

¹¹ Bottom Hole Location If Different From Surface

UL or lot no.	Section	Township	Range	Lot Idn	Feet from the	North/South line	Feet from the	East/West line	County
M	19	23N	6W	4	451	SOUTH	231	WEST	SANDOVAL

¹² Dedicated Acres 160.98 Acres S/2 S/2 - Section 19	¹³ Joint or Infill	¹⁴ Consolidation Code	¹⁵ Order No.
---	-------------------------------	----------------------------------	-------------------------

NO ALLOWABLE WILL BE ASSIGNED TO THIS COMPLETION UNTIL ALL INTERESTS HAVE
BEEN CONSOLIDATED OR A NON-STANDARD UNIT HAS BEEN APPROVED BY THE DIVISION

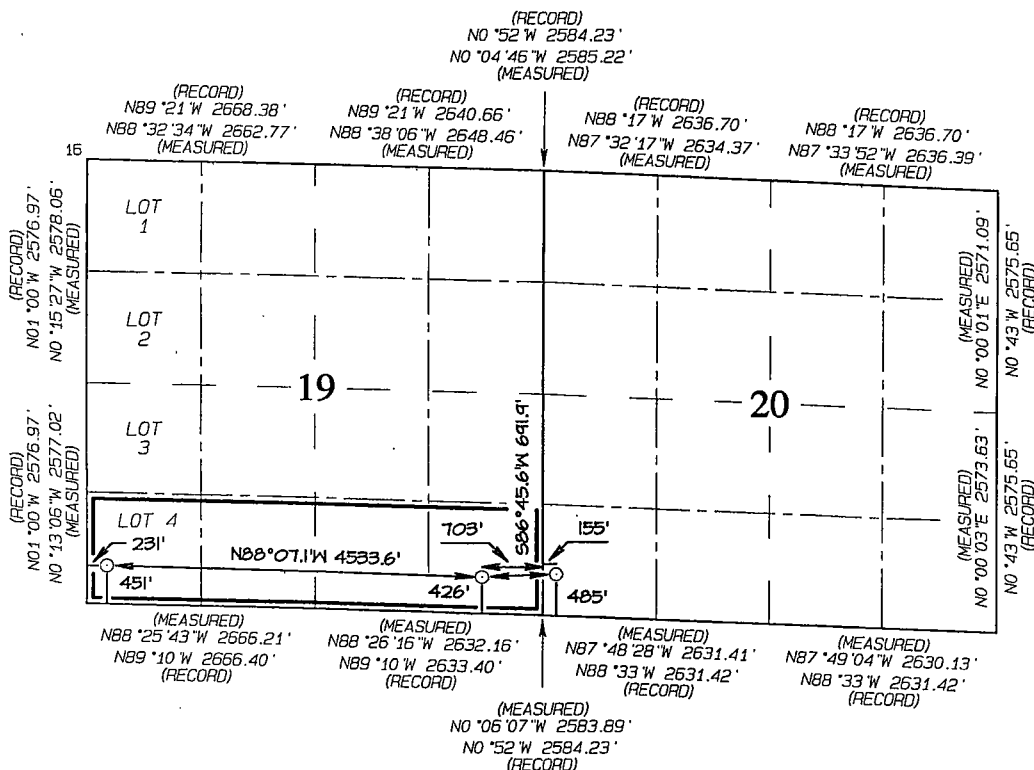

END-OF-LATERAL
451' FSL 231' FWL
SECTION 19, T23N, R6W
LAT: 36.20526°N
LONG: 107.51682°W
DATUM: NAD1927

POINT-OF-ENTRY
426' FSL 703' FWL
SECTION 19, T23N, R6W
LAT: 36.20501°N
LONG: 107.50145°W
DATUM: NAD1927

SURFACE LOCATION
485' FSL 155' FWL
SECTION 20, T23N, R6W
LAT: 36.20515°N
LONG: 107.49911°W
DATUM: NAD1927

LAT: 36.20528°N
LONG: 107.51742°W
DATUM: NAD1983

LAT: 36.20503°N
LONG: 107.50206°W
DATUM: NAD1983

LAT: 36.20516°N
LONG: 107.49972°W
DATUM: NAD1983

¹⁷ OPERATOR CERTIFICATION
I hereby certify that the information contained herein is true and complete to the best of my knowledge and belief, and that this organization either owns a working interest or unleased mineral interest in the land including the proposed bottom-hole location or has a right to drill this well at this location pursuant to a contract with an owner of such a mineral or working interest, or to a voluntary pooling agreement or a compulsory pooling order heretofore entered by the division.

Signature _____ Date _____

Printed Name _____

E-mail Address _____

¹⁸ SURVEYOR CERTIFICATION
I hereby certify that the well location shown on this plat was plotted from field notes of actual surveys made by me or under my supervision, and that the same is true and correct to the best of my belief.

Date Revised: DECEMBER 4, 2013

Date of Survey: JULY 9, 2013

Signature and Seal of Professional Surveyor



JASON C. EDWARDS

Certificate Number 15269

