

UNITED STATES  
DEPARTMENT OF THE INTERIOR  
BUREAU OF LAND MANAGEMENT

FORM APPROVED  
OMB No. 1004-0137  
Expires: July 31, 2010

**SUNDRY NOTICES AND REPORTS ON WELLS**  
**Do not use this form for proposals to drill or to re-enter an abandoned well. Use Form 3160-3 (APD) for such proposals.**

**SUBMIT IN TRIPLICATE - Other instructions on page 2.**

1. Type of Well

☐

Oil Well

☒

Gas Well

☐

Other

2. Name of Operator

**Burlington Resources Oil & Gas Company LP**

3a. Address

**PO Box 4289, Farmington, NM 87499**

3b. Phone No. (include area code)

**(505) 326-9700**

4. Location of Well (Footage, Sec., T., R., M., or Survey Description)

**Unit P (SESE), 890' FSL & 950' FEL, Sec. 19, T31N, R11W**

5. Lease Serial No.

**SF-078095**

6. If Indian, Allottee or Tribe Name

7. If Unit of CA/Agreement, Name and/or No.

8. Well Name and No.

**Case 7A**

9. API Well No.

**30-045-23184**

10. Field and Pool or Exploratory Area

**Blanco Mesaverde**

11. Country or Parish, State

**San Juan, New Mexico**

12. CHECK THE APPROPRIATE BOX(ES) TO INDICATE NATURE OF NOTICE, REPORT OR OTHER DATA

TYPE OF SUBMISSION

TYPE OF ACTION

☐

Notice of Intent

CS

☒

Subsequent Report

☐

Final Abandonment Notice

☐

Acidize

☐

Alter Casing

☐

Casing Repair

☐

Change Plans

☐

Convert to Injection

☐

Deepen

☐

Fracture Treat

☐

New Construction

☐

Plug and Abandon

☐

Plug Back

☐

Production (Start/Resume)

☐

Reclamation

☐

Recomplete

☐

Temporarily Abandon

☐

Water Disposal

☐

Water Shut-Off

☐

Well Integrity

☒

Other

**Landfarm Closure**

13. Describe Proposed or Completed Operation: Clearly state all pertinent details, including estimated starting date of any proposed work and approximate duration thereof.

If the proposal is to deepen directionally or recomplete horizontally, give subsurface locations and measured and true vertical depths of all pertinent markers and zones. Attach the bond under which the work will be performed or provide the Bond No. on file with BLM/BIA. Required subsequent reports must be filed within 30 days following completion of the involved operations. If the operation results in a multiple completion or recompletion in a new interval, a Form 3160-4 must be filed once Testing has been completed. Final Abandonment Notices must be filed only after all requirements, including reclamation, have been completed and the operator has determined that the site is ready for final inspection.)

**ConocoPhillips Company discovered a landfarm on the subject location in February. The landfarm was sampled on 2/20/14 with the results attached. Closure notification was sent to the BLM on 2/20/14. The landfarm was closed 3/20/14 with the berms and gravel being spread on the road and the clean material was used to contour the location. Pictures of the completed work are attached.**

**OIL CONS. DIV DIST. 3**

**Accepted for Record**

**APR 21 2014**

**Apr 18 2014**

*JH*

14. I hereby certify that the foregoing is true and correct. Name (Printed/Typed)

**Crystal Tafoya**

Title

**Field Environmental Specialist**

Signature

*Crystal Tafoya*

Date

**4/14/2014**

**THIS SPACE FOR FEDERAL OR STATE OFFICE USE**

Approved by

Title

Date

Conditions of approval, if any, are attached. Approval of this notice does not warrant or certify that the applicant holds legal or equitable title to those rights in the subject lease which would entitle the applicant to conduct operations thereon.

Office

Title 18 U.S.C. Section 1001 and Title 43 U.S.C. Section 1212, make it a crime for any person knowingly and willfully to make to any department or agency of the United States any false, fictitious or fraudulent statements or representations as to any matter within its jurisdiction.

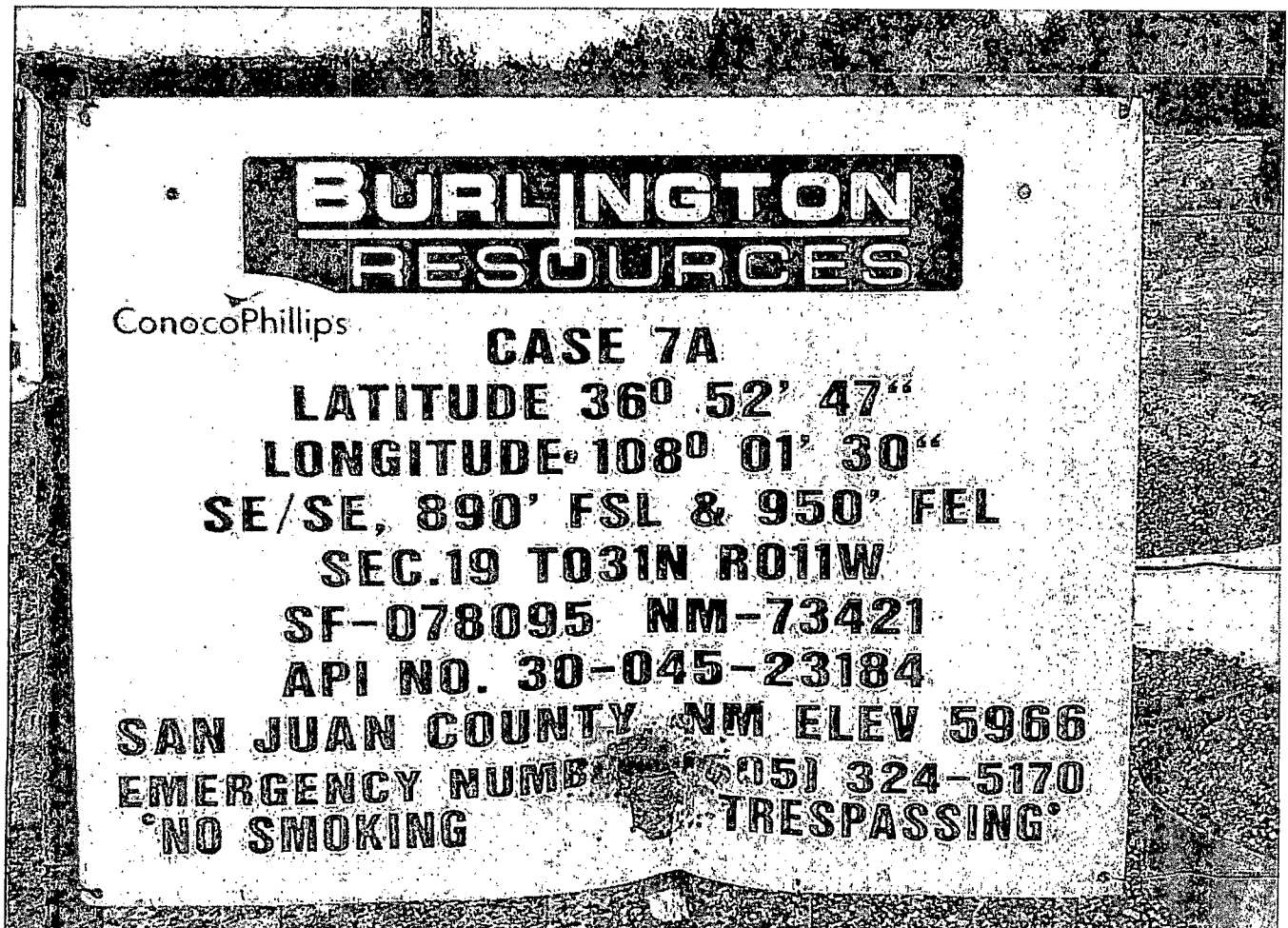
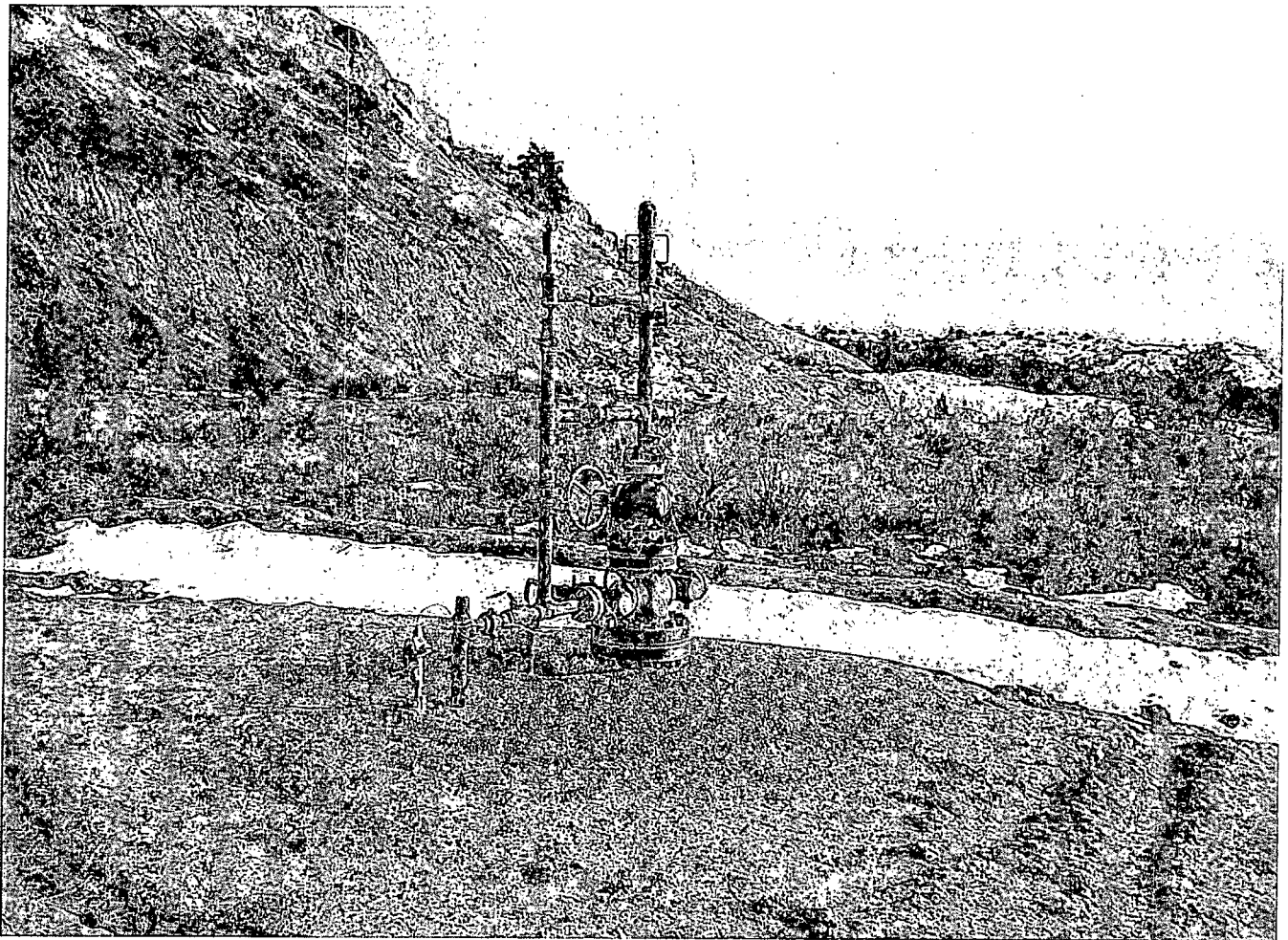

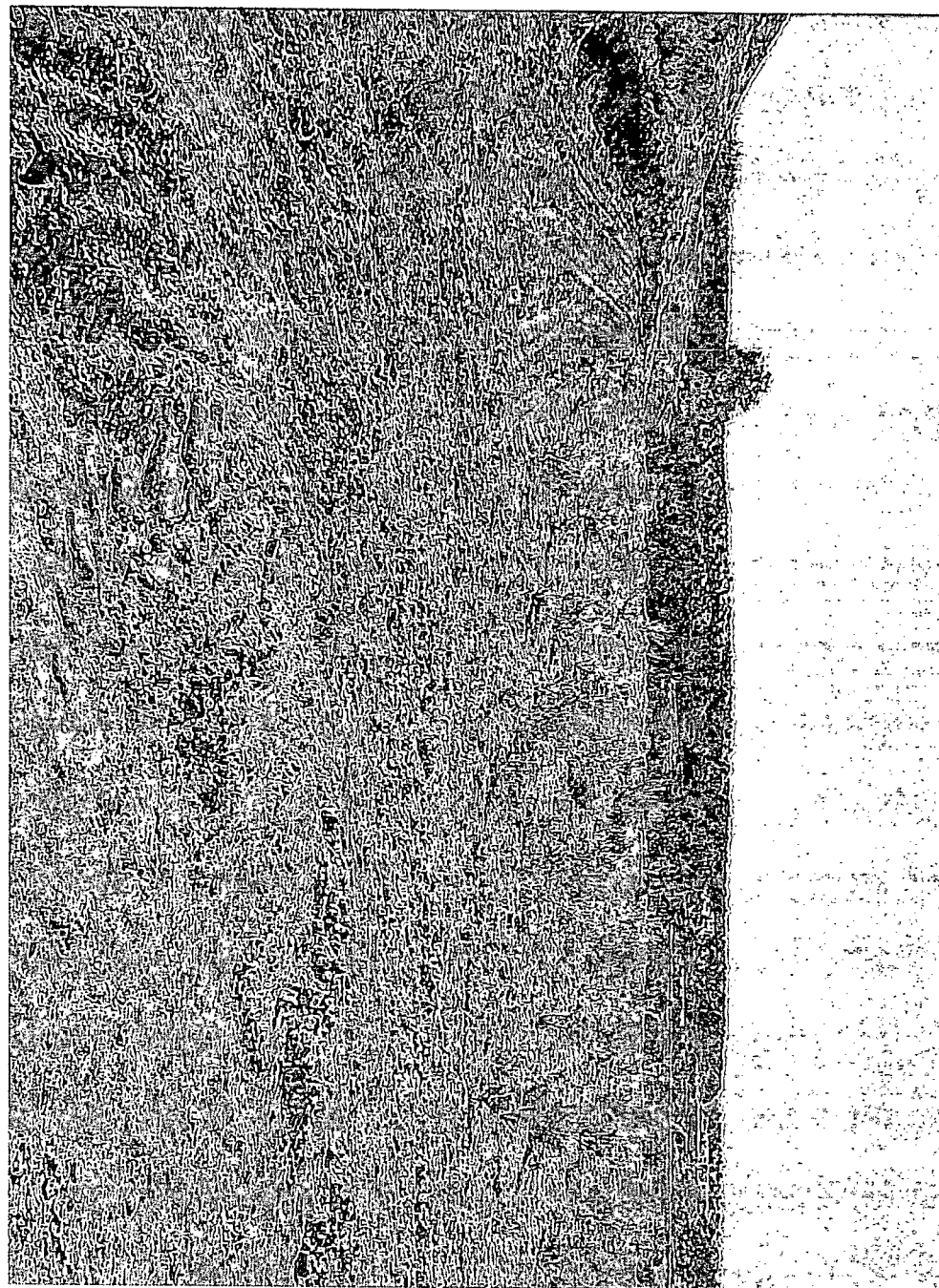
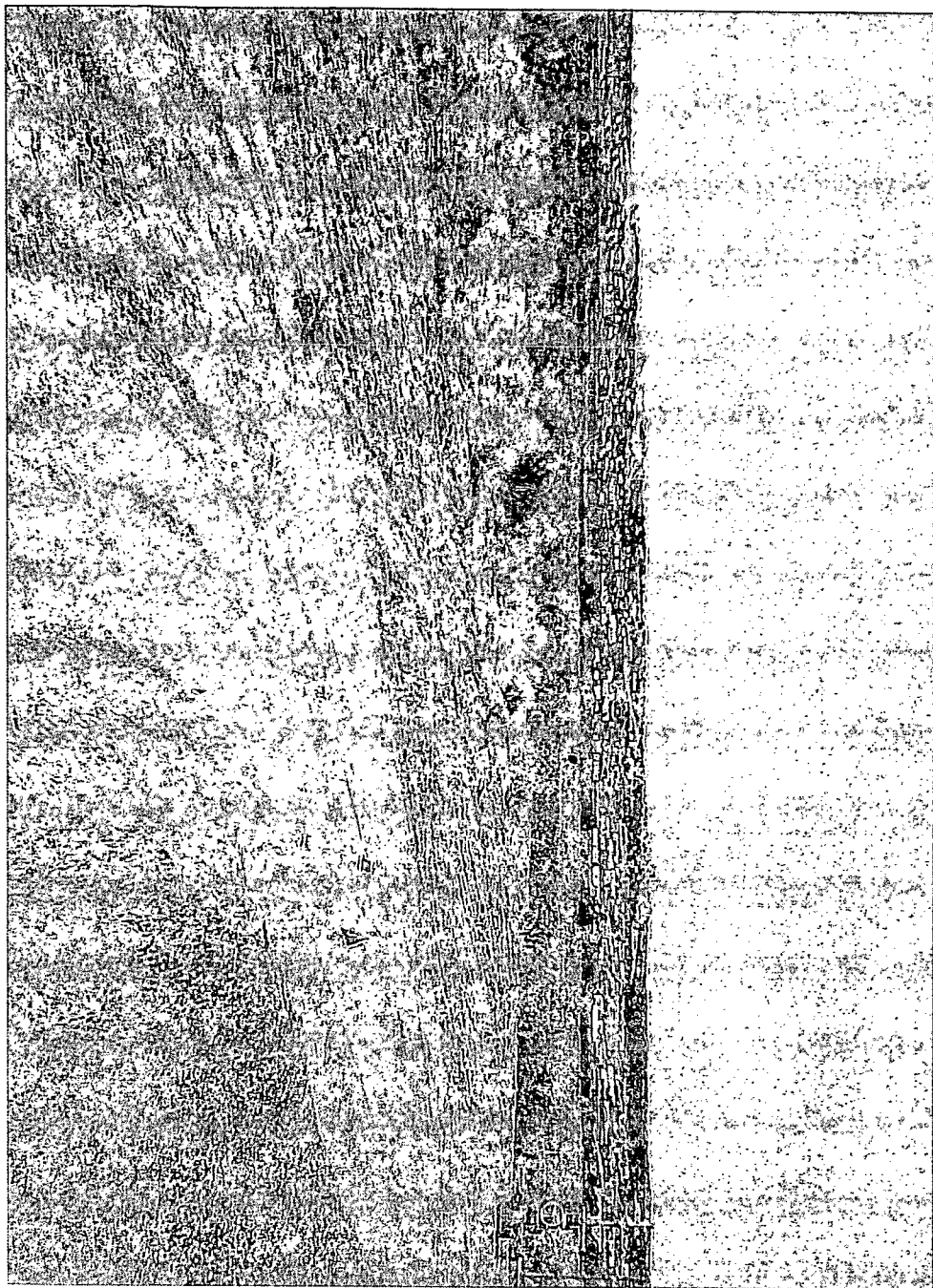



## Analytical Report

### Report Summary

Client: ConocoPhillips

Chain Of Custody Number: 16348

Samples Received: 2/12/2014 7:03:00AM

Job Number: 96052-1706

Work Order: P402027

Project Name/Location: Case 7A

Entire Report Reviewed By:

A handwritten signature in black ink, appearing to read 'Tim Cain', is written over a horizontal line.

Date: 2/18/14

Tim Cain, Laboratory Manager

The results in this report apply to the samples submitted to Envirotech's Analytical Laboratory and were analyzed in accordance with the chain of custody document supplied by you, the client, and as such are for your exclusive use only. The results in this report are based on the sample as received unless otherwise noted. Partial or incomplete reproduction of this report is prohibited, unless approved by Envirotech, Inc. If you have any questions regarding this analytical report, please don't hesitate to contact Envirotech's Laboratory Staff.



ConocoPhillips  
PO Box 2200  
Bartlesville OK, 74005

Project Name: Case 7A  
Project Number: 96052-1706  
Project Manager: Crystal Tafoya

Reported:  
18-Feb-14 09:57

### Analytical Report for Samples

Client Sample ID	Lab Sample ID	Matrix	Sampled	Received	Container
Landfarm	P402027-01A	Soil	02/11/14	02/12/14	Glass Jar, 4 oz.

Partial or incomplete reproduction of this report is prohibited, unless approved by Envirotech, Inc.

5796 US Highway 64, Farmington, NM 87401

Three Springs • 65 Mercado Street, Suite 115, Durango, CO 81301

Ph (505) 632-0615 Fx (505) 632-1865

Ph (970) 259-0615 Fr (800) 362-1879





ConocoPhillips  
PO Box 2200  
Bartlesville OK, 74005

Project Name: Case 7A  
Project Number: 96052-1706  
Project Manager: Crystal Tafoya

Reported:  
18-Feb-14 09:57

**Landfarm**  
**P402027-01 (Solid)**

Analyte	Result	Reporting		Units	Dilution	Batch	Prepared	Analyzed	Method	Notes
		Limit								
Volatile Organics by EPA 8021										
Benzene	ND	0.05	mg/kg	1		1407016	02/11/14	02/17/14	EPA 8021B	
Toluene	ND	0.05	mg/kg	1		1407016	02/11/14	02/17/14	EPA 8021B	
Ethylbenzene	ND	0.05	mg/kg	1		1407016	02/11/14	02/17/14	EPA 8021B	
p,m-Xylene	ND	0.05	mg/kg	1		1407016	02/11/14	02/17/14	EPA 8021B	
o-Xylene	ND	0.05	mg/kg	1		1407016	02/11/14	02/17/14	EPA 8021B	
Total Xylenes	ND	0.05	mg/kg	1		1407016	02/11/14	02/17/14	EPA 8021B	
Total BTEX	ND	0.05	mg/kg	1		1407016	02/11/14	02/17/14	EPA 8021B	
Surrogate: Bromochlorobenzene		100 %	80-120			1407016	02/11/14	02/17/14	EPA 8021B	
Surrogate: 1,3-Dichlorobenzene		100 %	80-120			1407016	02/11/14	02/17/14	EPA 8021B	
Nonhalogenated Organics by 8015										
Gasoline Range Organics (C6-C10)	ND	4.99	mg/kg	1		1407016	02/11/14	02/17/14	EPA 8015D	
Diesel Range Organics (C10-C28)	ND	30.0	mg/kg	1		1407013	02/11/14	02/17/14	EPA 8015D	

Partial or incomplete reproduction of this report is prohibited, unless approved by Envirotech, Inc.

5796 US Highway 64, Farmington, NM 87401

Three Springs • 65 Mercado Street, Suite 115, Durango, CO 81301

Ph (505) 632-0615 Fx (505) 632-1865

Ph (970) 259-0615 Fr (800) 362-1879





ConocoPhillips  
PO Box 2200  
Bartlesville OK, 74005

Project Name: Case 7A  
Project Number: 96052-1706  
Project Manager: Crystal Tafoya

Reported:  
18-Feb-14 09:57

### Volatile Organics by EPA 8021 - Quality Control

#### Envirotech Analytical Laboratory

Analyte	Result	Reporting Limit	Units	Spike Level	Source Result	%REC	%REC Limits	RPD	RPD Limit	Notes
---------	--------	-----------------	-------	-------------	---------------	------	-------------	-----	-----------	-------

#### Batch 1407016 - Purge and Trap EPA 5030A

##### Blank (1407016-BLK1)

Prepared: 11-Feb-14 Analyzed: 12-Feb-14

Benzene	ND	0.05	mg/kg							
Toluene	ND	0.05	"							
Ethylbenzene	ND	0.05	"							
p,m-Xylene	ND	0.05	"							
o-Xylene	ND	0.05	"							
Total Xylenes	ND	0.05	"							
Total BTEX	ND	0.05	"							
Surrogate: 1,3-Dichlorobenzene	51.7		ug/L	50.0		103	80-120			
Surrogate: Bromochlorobenzene	53.6		"	50.0		107	80-120			

##### Duplicate (1407016-DUP1)

Source: P402025-02

Prepared: 11-Feb-14 Analyzed: 12-Feb-14

Benzene	ND	0.05	mg/kg		ND				30	
Toluene	ND	0.05	"		ND				30	
Ethylbenzene	ND	0.05	"		ND				30	
p,m-Xylene	ND	0.05	"		ND				30	
o-Xylene	ND	0.05	"		ND				30	
Surrogate: 1,3-Dichlorobenzene	51.9		ug/L	50.0		104	80-120			
Surrogate: Bromochlorobenzene	53.7		"	50.0		111	80-120			

##### Matrix Spike (1407016-MS1)

Source: P402025-02

Prepared: 11-Feb-14 Analyzed: 12-Feb-14

Benzene	50.7		ug/L	50.0	ND	101	39-150			
Toluene	50.9		"	50.0	ND	102	46-148			
Ethylbenzene	50.5		"	50.0	ND	101	32-160			
p,m-Xylene	102		"	100	ND	102	46-148			
o-Xylene	50.5		"	50.0	ND	101	46-148			
Surrogate: 1,3-Dichlorobenzene	50.7		"	50.0		101	80-120			
Surrogate: Bromochlorobenzene	54.1		"	50.0		108	80-120			

Partial or incomplete reproduction of this report is prohibited, unless approved by Envirotech, Inc.

5796 US Highway 64, Farmington, NM 87401

Ph (505) 632-0615 Fx (505) 632-1865

Three Springs • 65 Mercado Street, Suite 115, Durango, CO 81301

Ph (970) 259-0615 Fr (800) 362-1879





ConocoPhillips	Project Name:	Case 7A	
PO Box 2200	Project Number:	96052-1706	Reported:
Bartlesville OK, 74005	Project Manager:	Crystal Tafoya	18-Feb-14 09:57

### Nonhalogenated Organics by 8015 - Quality Control

#### Envirotech Analytical Laboratory

Analyte	Result	Reporting Limit	Units	Spike Level	Source Result	%REC Limits	RPD	RPD Limit	Notes
<b>Batch 1407013 - DRO Extraction EPA 3550C</b>									
<b>Blank (1407013-BLK1)</b>		Prepared: 11-Feb-14 Analyzed: 12-Feb-14							
Diesel Range Organics (C10-C28)	ND	29.9	mg/kg						
<b>Duplicate (1407013-DUP1)</b>		Source: P402025-02		Prepared: 11-Feb-14 Analyzed: 12-Feb-14					
Diesel Range Organics (C10-C28)	ND	59.9	mg/kg		ND			30	
<b>Matrix Spike (1407013-MS1)</b>		Source: P402025-02		Prepared: 11-Feb-14 Analyzed: 12-Feb-14					
Diesel Range Organics (C10-C28)	138	31.5	mg/kg	263	ND	52.7	75-125		SPK1

Partial or incomplete reproduction of this report is prohibited, unless approved by Envirotech, Inc.

5796 US Highway 64, Farmington, NM 87401

Ph (505) 632-0615 Fx (505) 632-1865

Three Springs • 65 Mercado Street, Suite 115, Durango, CO 81301

Ph (970) 259-0615 Fr (800) 362-1879







ConocoPhillips	Project Name:	Case 7A	
PO Box 2200	Project Number:	96052-1706	Reported:
Bartlesville OK, 74005	Project Manager:	Crystal Tafoya	18-Feb-14 09:57

### Nonhalogenated Organics by 8015 - Quality Control

#### Envirotech Analytical Laboratory

Analyte	Result	Reporting Limit	Units	Spike Level	Source Result	%REC	%REC Limits	RPD	RPD Limit	Notes
---------	--------	--------------------	-------	----------------	------------------	------	----------------	-----	--------------	-------

#### Batch 1407016 - Purge and Trap EPA 5030A

##### Blank (1407016-BLK1)

Prepared: 11-Feb-14 Analyzed: 12-Feb-14

Gasoline Range Organics (C6-C10) ND 4.99 mg/kg

##### Duplicate (1407016-DUP1)

Source: P402025-02

Prepared: 11-Feb-14 Analyzed: 12-Feb-14

Gasoline Range Organics (C6-C10) ND 4.99 mg/kg ND 30

##### Matrix Spike (1407016-MS1)

Source: P402025-02

Prepared: 11-Feb-14 Analyzed: 12-Feb-14

Gasoline Range Organics (C6-C10) 0.50 mg/L 0.450 0.03 104 75-125

Partial or incomplete reproduction of this report is prohibited, unless approved by Envirotech, Inc.

5796 US Highway 64, Farmington, NM 87401

Ph (505) 632-0615 Fx (505) 632-1865

Three Springs • 65 Mercado Street, Suite 115, Durango, CO 81301

Ph (970) 259-0615 Fr (800) 362-1879





ConocoPhillips  
PO Box 2200  
Bartlesville OK, 74005

Project Name: Case 7A  
Project Number: 96052-1706  
Project Manager: Crystal Tafoya

Reported:  
18-Feb-14 09:57

#### Notes and Definitions

SPK1 The spike recovery for this QC sample is outside of control limits.

DET Analyte DETECTED

ND Analyte NOT DETECTED at or above the reporting limit

NR Not Reported

dry Sample results reported on a dry weight basis

RPD Relative Percent Difference

Partial or incomplete reproduction of this report is prohibited, unless approved by Envirotech, Inc.

5796 US Highway 64, Farmington, NM 87401

Three Springs • 65 Mercado Street, Suite 115, Durango, CO 81301

Ph (505) 632-0615 Fx (505) 632-1865

Ph (970) 259-0615 Fr (800) 362-1879



~~NO RUSH~~

# CHAIN OF CUSTODY RECORD

16348

Client: <u>Conoco Phillips</u>			Project Name / Location: <u>Case 7A</u>			ANALYSIS / PARAMETERS																	
Email results to: <u>Crystal.tafaya@cop.com</u>			Sampler Name: <u>C. Tafaya</u>																				
Client Phone No.: <u>326-9837</u>			Client No.: <u>96052-1706</u>																				
Sample No./ Identification	Sample Date	Sample Time	Lab No.	No./Volume of Containers	Preservative			TPH (Method 8015)	BTEX (Method 8021)	VOC (Method 8260)	RCRA 8 Metals	Cation / Anion	RCI	TCLP with H/P	CO Table 910-1	TPH (418.1)	CHLORIDE				Sample Cool	Sample Intact	
					HNO <sub>3</sub>	HCl																	
<u>Landfarm</u>	<u>2/11/14</u>	<u>13:04</u>	<u>P402007-01</u>	<u>1-4oz</u>			<u>X</u>	<u>X</u>	<u>X</u>												<u>X</u>	<u>X</u>	
Relinquished by: (Signature) <u>Crystal Tafaya</u>				Date <u>2/11</u>	Time <u>3:30</u>	Received by: (Signature) <u>Miriam</u>										Date <u>2/12/14</u>	Time <u>7:03</u>						
Relinquished by: (Signature)						Received by: (Signature)																	
Sample Matrix																							
Soil <input checked="" type="checkbox"/> Solid <input type="checkbox"/> Sludge <input type="checkbox"/> Aqueous <input type="checkbox"/> Other <input type="checkbox"/>																							
<input type="checkbox"/> Sample(s) dropped off after hours to secure drop off area.																							
<u>AMØ2346147</u>																							
<u>GARRECØ</u>																							
