

State of New Mexico  
Energy, Minerals and Natural Resources Department

Susana Martinez  
Governor

David Martin  
Cabinet Secretary-Designate

Brett F. Woods, Ph.D.  
Deputy Cabinet Secretary

Jami Bailey, Division Director  
Oil Conservation Division



New Mexico Oil Conservation Division approval and conditions listed below are made in accordance with OCD Rule 19.15.7.11 and are in addition to the actions approved by BLM on the following 3160-3 APD form.

Operator Signature Date: 5/16/14  
Well information;  
Operator Dunlap Res., Well Name and Number EAST 6 N  
API# 30-045-35255, Section 23, Township 31 N, Range 12 E/W

Conditions of Approval:

(See the below checked and handwritten conditions)

- ☒ Notify Aztec OCD 24hrs prior to casing & cement.
- ☐ Hold C-104 for directional survey & "As Drilled" Plat
- ☐ Hold C-104 for NSL, NSP, DHC
- ☐ Spacing rule violation. Operator must follow up with change of status notification on other well to be shut in or abandoned
- ☐ Regarding the use of a pit, closed loop system or below grade tank, the operator must comply with the following as applicable:
  - A pit requires a complete C-144 be submitted and approved prior to the construction or use of the pit, pursuant to 19.15.17.8.A
  - A closed loop system requires notification prior to use, pursuant to 19.15.17.9.A
  - A below grade tank requires a registration be filed prior to the construction or use of the below grade tank, pursuant to 19.15.17.8.C
- ☐ Once the well is spud, to prevent ground water contamination through whole or partial conduits from the surface, the operator shall drill without interruption through the fresh water zone or zones and shall immediately set in cement the water protection string
- ☐ Oil base muds are not to be used until fresh water zones are cased and cemented providing isolation from the oil or diesel. This includes synthetic oils. Oil based mud, drilling fluids and solids must be contained in a steel closed loop system.

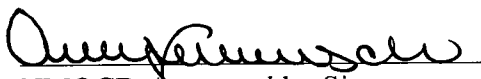
  
NMOCD Approved by Signature

7-18-14  
Date

Submit 3 Copies To Appropriate District Office  
District I  
1625 N. French Dr., Hobbs, NM 88240  
District II  
1301 W. Grand Ave., Artesia, NM 88210  
District III  
1000 Rio Brazos Rd., Aztec, NM 87410  
District IV  
1220 S. St. Francis Dr., Santa Fe, NM 87505

State of New Mexico  
Energy, Minerals and Natural Resources

Form C-103  
Jun 19, 2008

OIL CONSERVATION DIVISION  
1220 South St. Francis Dr.  
Santa Fe, NM 87505

WELL API NO. <b>30-045- 35255</b>
5. Indicate Type of Lease STATE <input type="checkbox"/> FEE <input type="checkbox"/>
6. State Oil & Gas Lease No. SF-077652
7. Lease Name or Unit Agreement Name <b>East</b>
8. Well Number <b>6N</b>
9. OGRID Number <b>14538</b>
10. Pool name or Wildcat <b>Basin Dakota / Blanco Mesaverde</b> <b>Basin Mancos</b>
11. Elevation (Show whether DR, RKB, RT, GR, etc.) <b>6157' GR</b>

SUNDRY NOTICES AND REPORTS ON WELLS  
(DO NOT USE THIS FORM FOR PROPOSALS TO DRILL OR TO DEEPEN OR PLUG BACK TO A DIFFERENT RESERVOIR. USE "APPLICATION FOR PERMIT" (FORM C-101) FOR SUCH PROPOSALS.)

1. Type of Well: Oil Well ☐ Gas Well ☒ Other

2. Name of Operator

**Burlington Resources Oil Gas Company LP**

3. Address of Operator

P.O. Box 4289, Farmington, NM 87499-4289

4. Well Location

Unit Letter **F** : **2335** feet from the **North** line and **1540** feet from the **West** line  
Section **23** Township **31N** Range **12W** NMPM **San Juan County**

11. Elevation (Show whether DR, RKB, RT, GR, etc.)  
**6157' GR**

12. Check Appropriate Box to Indicate Nature of Notice, Report or Other Data

NOTICE OF INTENTION TO:

PERFORM REMEDIAL WORK ☐ PLUG AND ABANDON ☐  
TEMPORARILY ABANDON ☐ CHANGE PLANS ☐  
PULL OR ALTER CASING ☐ MULTIPLE COMPL ☐  
DOWNHOLE COMMINGLE ☐

OTHER: ☒ APD Re-instatement

SUBSEQUENT REPORT OF:

REMEDIAL WORK ☐ ALTERING CASING ☐  
COMMENCE DRILLING OPNS. ☐ P AND A ☐  
CASING/CEMENT JOB ☐

OTHER: ☐

13. Describe proposed or completed operations. (Clearly state all pertinent details, and give pertinent dates, including estimated date of starting any proposed work). SEE RULE 1103. For Multiple Completions: Attach wellbore diagram of proposed completion or recompletion.

Burlington Resources intends to reinstate the APD for the subject well. The APD was approved by the NMOCD on 5/17/11 and expired on 4/25/13. As requested, the C-102 plat for this well is attached. The APD package is being submitted to the OIL CONSERVATION DIVISION for reinstatement.

MAY 20 2014

Spud Date:

Rig Released Date:

I hereby certify that the information above is true and complete to the best of my knowledge and belief.

SIGNATURE

*Dollie L. Busse*

TITLE

Staff Regulatory Technician

DATE

5/16/14

Type or print name Dollie L. Busse E-mail address:

dollie.l.busse@conocophillips.com

PHONE: 505-324-6104

For State Use Only

APPROVED BY: *See Cover Page* TITLE

DATE

Conditions of Approval (if any):

*C-103 accepted for Record*

DISTRICT I  
1625 N. French Dr., Hobbs, N.M. 88240

DISTRICT II  
1301 West Grand Avenue, Artesia, N.M. 88210

DISTRICT III  
1000 Rio Brazos Rd., Aztec, N.M. 87410

DISTRICT IV  
1220 S. St. Francis Dr., Santa Fe, NM 87505

State of New Mexico  
Energy, Minerals & Natural Resources Department

OIL CONSERVATION DIVISION  
1220 South St. Francis Dr.  
Santa Fe, NM 87505

Form C-102  
Revised July 16, 2010

Submit One Copy to Appropriate  
District Office

☐ AMENDED REPORT

### WELL LOCATION AND ACREAGE DEDICATION PLAT

<sup>1</sup> API Number 30-045 - 35255	<sup>2</sup> Pool Code 72319 / 71599 / 97332	<sup>3</sup> Pool Name BASIN DAKOTA/BLANCO MESAVERDE / Mancos
<sup>4</sup> Property Code 18517	<sup>5</sup> Property Name EAST	<sup>6</sup> Well Number 6N
<sup>7</sup> GRID No. 14538	<sup>8</sup> Operator Name BURLINGTON RESOURCES OIL & GAS COMPANY LP	<sup>9</sup> Elevation 6157'

#### <sup>10</sup> Surface Location

UL or lot no.	Section	Township	Range	Lot Idn	Feet from the	North/South line	Feet from the	East/West line	County
F	23	31-N	12-W	4	2335	NORTH	1540	WEST	SAN JUAN

#### <sup>11</sup> Bottom Hole Location If Different From Surface

UL or lot no.	Section	Township	Range	Lot Idn	Feet from the	North/South line	Feet from the	East/West line	County
<sup>12</sup> Dedicated Acres DK 321.06 ACRES W/2 MV 321.06 ACRES W/2					<sup>13</sup> Joint or Infill		<sup>14</sup> Consolidation Code		<sup>15</sup> Order No.

NO ALLOWABLE WILL BE ASSIGNED TO THIS COMPLETION UNTIL ALL INTERESTS HAVE BEEN CONSOLIDATED  
OR A NON-STANDARD UNIT HAS BEEN APPROVED BY THE DIVISION

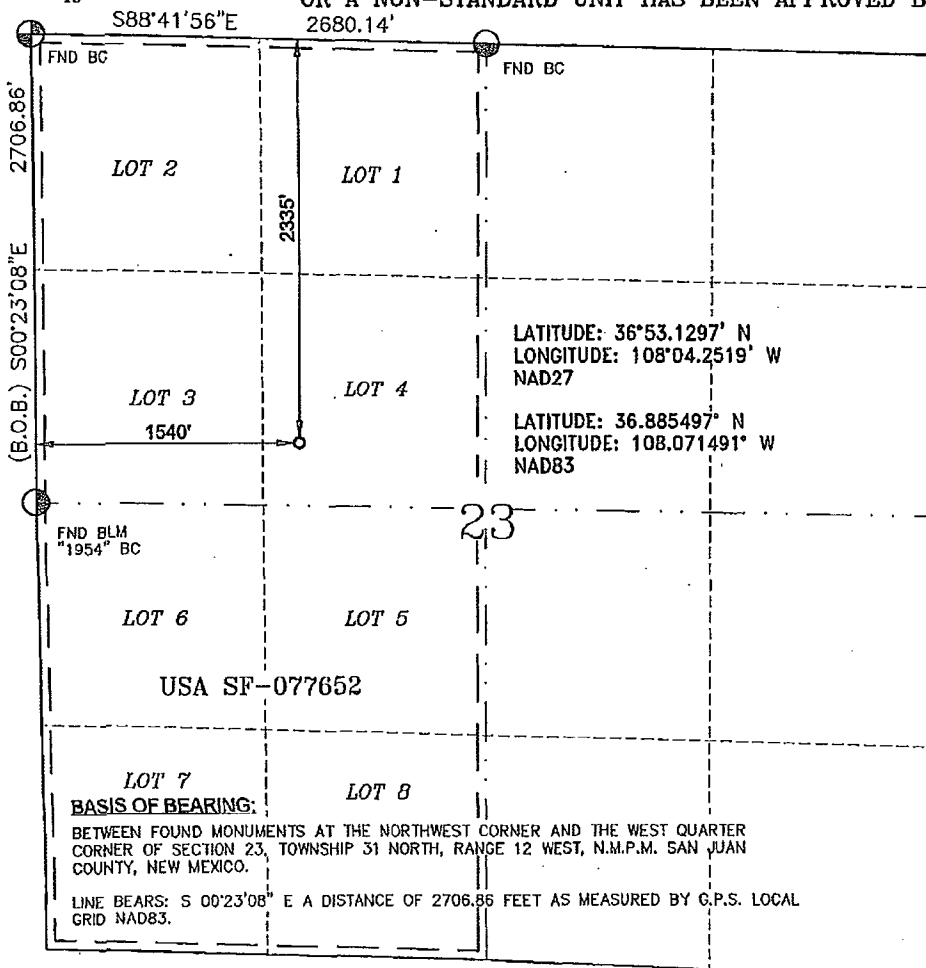

#### 17 OPERATOR CERTIFICATION

I hereby certify that the information contained herein is true and complete to the best of my knowledge and belief, and that this organization either owns a working interest or unleased mineral interest in the land including the proposed bottom hole location or has a right to drill this well at this location pursuant to a contract with an owner of such a mineral or a working interest, or to a voluntary pooling agreement or a compulsory pooling order heretofore entered by the division.

Signature: *Dollie J. Busse* 5/2/10  
Printed Name: Dollie J. Busse

#### 18 SURVEYOR CERTIFICATION

I hereby certify that the well location shown on this plat was plotted from field notes of actual surveys made by me or under my supervision, and that the same is true and correct to the best of my belief.

Date of Survey: 11/10/2010

Signature and Seal of Surveyor

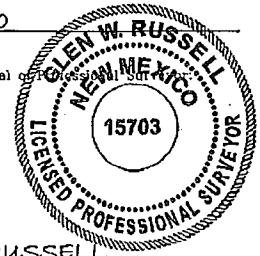

GLEN W. RUSSELL  
Certificate Number

15703

# PROJECT PROPOSAL - New Drill / Sidetrack

EAST 6N

DEVELOPMENT

Lease:		AFE #: WAN.CDR.4012				AFE \$:	
Field Name: SAN JUAN		Rig: 2015 2nd Rig Program		State: NM	County: SAN JUAN		API #:
Geologist:		Phone:		Geophysicist:		Phone:	
Geoscientist:		Phone:		Prod. Engineer:		Phone:	
Res. Engineer:		Phone:		Proj. Field Lead:		Phone:	
<b>Primary Objective (Zones):</b>							
Zone	Zone Name						
FRR	BASIN DAKOTA (PRORATED GAS)						
RON	BLANCO MESAVERDE (PRORATED GAS)						
<b>Location:</b> Surface		Datum Code: NAD 27				<b>Straight Hole</b>	
Latitude: 36.885495	Longitude: -108.070865	X:	Y:	Section: 23	Range: 012W		
Footage X: 1540 FWL	Footage Y: 2335 FNL	Elevation: 6157	(FT)	Township: 031N			
Tolerance:							
Location Type: Year Round		Start Date (Est.): 1/1/2015		Completion Date:		Date In Operation:	
Formation Data: Assume KB =		Units =					
Formation Call & Casing Points	Depth (TVD in Ft)	SS (Ft)	MD (Ft)	Depletion (Yes/No)	BHP (PSIG)	BHT	Remarks
Total Depth	7270	-7270	<input type="checkbox"/>				
<b>Reference Wells:</b>							
Reference Type	Well Name			Comments			
<b>Logging Program:</b>							
Intermediate Logs: <input type="checkbox"/> Log only if show <input type="checkbox"/> GR/ILD <input type="checkbox"/> Triple Combo							
TD Logs: <input type="checkbox"/> Triple Combo <input type="checkbox"/> Dipmeter <input type="checkbox"/> RFT <input type="checkbox"/> Sonic <input type="checkbox"/> VSP <input type="checkbox"/> TDT							
<b>Additional Information:</b>							
Log Type	Stage	From (Ft)	To (Ft)	Tool Type/Name		Remarks	